2 CENTS PAY NO MORE!

Chicago Daily Tribune

THE WORLD'S GREATEST NEWSPAPER

FINAL ★★

VOLUME XCVI.—NO. 72 C [REG. U. S. PAT. OFFICE: COPYRIGHT 1937 BY THE CHICAGO TRIBUNE.] THURSDAY, MARCH 25, 1937.—34 PAGES THIS PAPER CONSISTS OF TWO SECTIONS—SECTION ONE PRICE TWO CENTS IN CHICAGO AND SUBURBS ELSEWHERE THREE CENTS

GET OUT! LEWIS TELLS SITTERS

ANGLO-FRENCH SEA BLOCKADE OF SPAIN URGED

Paris Seeks Action to Bar Italians.

BY ALEX SMALL.

[Chicago Tribune Press Service.]

PARIS, March 24.—The French foreign office today became a new center of action in the dangerous European situation created by the Italian refusal, expressed in London yesterday by Count Dino Grandi, Italian ambassador, to withdraw "volunteers" from the Spanish civil war. Foreign Minister Yvon Delbos made the new and startling proposal that the British and French navies assume a blockade of Spain to keep Italian troops from landing to join the Spanish rebel armies.

This would amount to the British and French taking the matter of the proposed international blockade out of the hands of Geneva and the London nonintervention committee.

Although in a press conference this evening Delbos said he and the British ambassador, Sir George Clerk, were "in agreement on all points," he apparently exaggerated.

Tries to Split Italians, Nazis.

Delbos also held a separate interview with Count Johannes von Welczeck, the German ambassador.

The result of hours of negotiations is a shift in diplomatic forces in Europe, with the French trying to drive a wedge between the Italians and the Germans, who now seem dubious about the rashness of their Fascist allies.

Delbos, who is understood to have acted on direct orders from Premier Leon Blum to take a more vigorous stand with regard to Spain, began by proposing the audacious course of action to Ambassador Clerk.

It was that the British and French take the law into their own hands by exercising rigorous control over the ports controled by the Spanish rebels through which the Italians can bring in new men and supplies to aid the insurgents. One reason for Delbos' proposition is his belief that the days of the international committee are numbered.

Hit Britain's Double Action.

Well informed diplomatic circles in Paris believe the British are intensely annoyed by the latest manifestation of Premier Mussolini's restless activity, but at the same time are no more ready for an open conflict than at the time of the Ethiopian conquest.

The accusation is made openly here that the British are playing a double game, in which they see themselves the winners, no matter what the outcome in Spain.

Delbos indicated that France herself might consider a revision of her policy of nonintervention. This, it is understood, would not go to the length of intervention on the side of the Spanish loyalists, but simply to an official opening of the frontier to all supplies and volunteers for Madrid.

The French government's sudden aggressiveness toward the Spanish situation is a direct result of a profound shift in French public opinion caused by the recent defeat of Italian troops fighting for the rebels near Guadalajara, northeast of Madrid. Frenchmen boast that the bulk of the Spanish loyalist volunteer fighters were recruited in Paris. The French view Guadalajara as a French victory.

'FIGHT TO FINISH'

ROME, March 24.—(AP)—The newspaper La Tribuna proclaimed in a front page editorial today that the outcome of the Spanish civil war now depends on the "Italian volunteers" fighting in it.

Others papers gave prominence to London reports that the Italian ambassador, Count Dino Grandi, had stated Italian volunteers would remain in Spain until Gen. Francisco Franco's rebels are victorious.

"The fate of the Spanish war," La Tribuna said, "is now given to those nuclei of volunteers—yes, Italian and Fascist volunteers—who have gone to Spain, not for adventure inspired by material gain but with a consciousness of fighting a strenuous fight in defense of civilization."

Referring to Great Britain, the newspaper continued:

"It is just at this moment that the patron saint of nonintervention, who permitted an influx to the Red ranks of all the refuse of society, has pro-

[Continued on page 8, column 2.]

CHICAGO GOLDEN GLOVERS DEFEAT NEW YORK, 9 TO 7

Chicago won its fifth victory in the Intercity Golden Gloves series at the Chicago Stadium last night when it defeated New York's team 9 bouts to 7. The matches were witnessed by a capacity crowd of 21,280.

[Details on sport page.]

NEWS SUMMARY of The Tribune

[And Historical Scrap Book]

Thursday, March 25, 1937

LABOR DISPUTES.

Lewis orders sitters out of Chrysler plants. Page 1.

Negotiators agree to plan to end taxi strike; drivers vote today. Page 1.

Henry Ford is ready to "do business" with his employés; spurns Martin rules. Page 4.

FOREIGN.

French foreign minister proposes France and Britain blockade rebel held ports of Spain against Italian assistance. Page 1.

Mrs. Wallis Simpson's divorced husband decides to resume slander action against officer's wife. Page 1.

Madrid army smashes through rebel trenches 60 miles northeast of capital. Page 8.

Germany strives to grow or manufacture all textile materials for clothing. Page 10.

DOMESTIC.

Nineteen killed as bus carrying skating Derby troupe crashes and burns near Salem, Ill. Page 2.

New conflict flares over Krum Elbow as name for Roosevelt Hudson valley estate. Page 2.

Gov. Horner's driver license bill rushed through committee recommendation for passage. Page 5.

J. Leroy Adair nominated for United States district judge in southern district of Illinois. Page 6.

Illinois senate ready for new battle on reapportionment. Page 11.

SUPREME COURT.

Believe Roosevelt, if he wins on court issue, would name court that would endure for decades. Page 1.

President Dodds of Princeton warns against court packing; assails "crisis psychology." Page 6.

LOCAL.

Chicago fights rain, sleet, snow, and ice, but real storm is due today. Page 2.

Grand jurors find Quin O'Brien's kidnaping was all in fun and frees seven. Page 3.

Technique of building fake accident claims is told at trial. Page 3.

SPORTS.

Chicago boxers beat New Yorkers in Golden Gloves bouts. Page 19.

Gov. Horner marshals forces to defeat $10 top on fight tickets. Page 19.

Battlecry sounded for Loyola-De Paul basketball game Monday. Page 19.

Old Bill Tilden falls before Perry's power in four sets. Page 19.

Lonborg to remain at N. U.; rejects Kansas directorship. Page 19.

Rain prevents game between Sox and Pirates. Page 21.

Byron Nelson's 139 leads in North and South open golf tourney. Page 21.

Cubs depart Catalina today; Grimm lauds Frey's play. Page 21.

Blackhawk all-Americans handed release. Page 21.

Brooklyn defeats Yankees, 9 to 6, in exhibition. Page 21.

Hocky league playoffs resume on three fronts tonight. Page 21.

EDITORIALS.

Bluster in Europe; The Responsibility of Union Agents; Brief Introduction to Millinery; Says the Senate to Mr. Foley. Page 13.

FEATURES.

Crossword puzzle. Page 11.
Society news. Page 15.
Movie review. Page 15.
Radio news and reviews. Page 17.
Deaths and obituaries. Page 23.
Experimental farm diary. Page 24.

FINANCE, COMMERCE.

Reforms in investment bank methods urged by SEC member. Page 24.

Sears-Roebuck profit and sales best on record. Page 25.

Pullman's net earnings rise to six year peak. Page 25.

Steel mills boost output to 90 per cent. Page 25.

Union Carbide and Container corporations earn more in 1936. Page 25.

Wheat soars as Europe buys large supply. Page 25.

Kellogg Switchboard and Supply to build million dollar plant. Page 27.

Want Ad index. Page 28.

Average net paid circulation
FEBRUARY, 1937
THE CHICAGO TRIBUNE
DAILY in excess of 800,000

Agree on Plan to End Taxicab Strike

PRESIDENT MAY PICK COURT FOR YEARS TO COME

Believe He'd Choose Young Men.

BY ARTHUR SEARS HENNING.

[Chicago Tribune Press Service.]

Washington, D. C., March 24.—[Special.]—If the President gets his judiciary bill through congress, the Roosevelt Supreme court that will come into being will endure for decades unless succeeding Presidents obtain similar legislation to increase and pack the tribunal.

By virtue of the terms of his bill Mr. Roosevelt would be enabled to appoint more Supreme court justices than any of his predecessors except George Washington who named 12.

If Mr. Roosevelt should appoint comparatively young men to the bench, as he has indicated he would, it is possible that his successors would not have an opportunity to make any appointments during the next ten to twenty years, unless the tribunal were enlarged again.

Unable to Name Any.

Mr. Roosevelt himself has been unable to choose a Supreme court justice, though he has been in office more than four years. Mr. Harding appointed four justices, Mr. Coolidge one and Mr. Hoover three.

The Roosevelt bill provides that for each justice over 70 who fails to retire the President shall appoint a new justice. The number of new justices so appointed would be limited to six. If therefore none of the present 6 justices over 70 should retire Mr. Roosevelt would be enabled to name 6 new justices at once. The membership of the court would thereby be raised from the present nine to fifteen. Thereafter as vacancies occurred by retirement or death of the present justices Mr. Roosevelt would name their successors. He might within the next four years appoint as many as Washington did.

Thus the chances are that a heavily preponderant New Deal court would be constructed during the Roosevelt second term, a court the complexion of which Mr. Roosevelt's immediate successors would have no opportunity to change.

Names Several Over 60.

Mr. Roosevelt indicated early in his first term that he would appoint no person over 60 to the federal bench. Of the fourteen circuit judges he has appointed, however, six were over 60. Three district judges and three judges in the territories and insular possessions were also over 60 when Mr. Roosevelt named them.

High up on the list of likely appointees to the Supreme court by Mr. Roosevelt are several of his young Brain Trusters who have taken a prominent part in the framing of New Deal legislation, including the laws knocked out as unconstitutional by the Supreme court. There would be no question of their votes on New Deal measures.

See Landis As Prospect.

One of the likeliest Roosevelt appointees to the court is James M. Landis, chairman of the securities and exchange commission, who has been chosen dean of the Harvard law school. He is 37 years old. Mr. Landis has attracted attention within the last week by a speech in which he visualized the possible legalizing of the sitdown form of strike.

Mr. Landis said that the sitdown is the counterpart of the lockout by which the employer stopped production pending settlement of a dispute.

Exempts Officials Over 70.

While endeavoring to get rid of all judges over 70 the President, it was disclosed today, has exempted 109 administrative officials from compulsory retirement at 70 under the civil service law. The statute authorizes him to grant such exemptions to superannuated employés deemed to be indispensable to the service.

In the President's cabinet the records also show that Claude A. Swanson, secretary of the navy, is almost 75, and Daniel C. Roper, secretary of commerce, will be 70 in April. Mr. Swanson was over 70 when originally appointed to the cabinet. R. Walton Moore, assistant secretary of state, was 75 at the time of his appointment.

THE GREATER RIGHT

Copyright, 1937, by Chicago Tribune

ACTING MAYOR SHAVES IN AUTO; CROWD LOOKS ON

New York, March 24.—[Special.]—Aldermanic President William F. Brunner, acting mayor in the absence of Mayor La Guardia, upheld the dignity of the highest office in the city today by shaving with an electric razor in his automobile in front of the city hall to the great delight of a man who said he was the "public relations counsel" for the razor company.

The presence of photographers to record for posterity the electric shaving of Acting Mayor Brunner drew a crowd of 75 gawkers about the car, but Mr. Brunner kept right on shaving.

It appeared he felt the need of a shave because today it was his duty to preside as acting mayor, the mayor being away to see the opening of the first shaft by which the Delaware watershed will be tapped.

BURGLAR BREAKS INTO A PRISON; LOOTS IT; FLEES

OTTAWA, Ont., March 24.—[Special.]—If it's news when a man breaks out of a penitentiary, what is it when he breaks in first, loots the institution of valuables, and then departs without having disturbed any of the guards? The question arose today in the Canadian house of commons.

"I should like to ask the minister of justice," said the member for New Westminster, B. C., "if his attention has been drawn to a matter affecting the administration of the penitentiary at New Westminster, where the usual process has been reversed in that some person or persons were able to break into the penitentiary over the high walls surrounding it and were able to get away with some valuable equipment?"

The minister of justice promised to inquire.

Nazis Ban Student Songs Praising Wine and Women

[Chicago Tribune Press Service.]

BERLIN, March 24.—The traditional old student songs, praising the excellence of German wines and the virtues of German women, were banished today by the national student leaders. They are to be replaced by Nazified songs, conforming with the Nazi "philosophy of heroism." It was also announced that a light saber will be the weapon for student duels. According to a recent decree duels are compulsory for all members of the students' league.

Simpson's Suit to Stop Tattle Is On Again

BY DAVID DARRAH.

[Chicago Tribune Press Service.]

LONDON, March 24.—Further differences between Mrs. Joan Sutherland, wife of Lieut. Col. A. H. C. Sutherland, and Ernest A. Simpson, divorced husband of Mrs. Wallis Simpson, today led to the entering of a suit for slander by Simpson's attorneys against the young matron. The suit was entered for hearing before a special jury in the king's bench division. It probably will be heard in July.

Actually the entry of the slander suit for trial was made after lawyers disclosed nine days ago that Simpson and Mrs. Sutherland had settled their differences out of court and that the suit would not come up for trial.

It was said that a hitch had occurred which made the shipping broker determined to go on with his action, for which a writ claiming damages was issued last January. Mrs. Sutherland's lawyers tonight were not aware that the suit had been entered for trial.

Damages Are Claimed.

Damages are claimed by Simpson for words alleged to have been uttered by Mrs. Sutherland at a party about the divorce suit against Simpson by Mrs. Simpson, for whose love King Edward VIII. of Great Britain abdicated his throne last December.

Mrs. Sutherland was alleged to have said that Simpson got money for consenting to let his wife get a divorce to marry Edward.

The slander hearing before a special jury will cost more money. Common jurymen get 1 shilling per day [about 25 cents], but a special jury costs 13 guineas daily [about $68.25].

Edward's engagement to Mrs. Simpson will be announced publicly in the London Gazette next month if the royal exile's wishes are met, according to the Daily Mirror. All royal marriages are announced in the official London Gazette and the abdicated king desires to conform to that practice, it was said.

How Troth May Be Announced.

A draft of the announcement already has been compiled and submitted by the duke to his brother, King George VI., for approval, although the duke of Windsor's marriage does not require the king's consent.

Several ways of making the announcement—for which there is no precedent—are being considered by court officials, the Mirror disclosed. It will not, however, be made in the name of the king, as were previous royal engagements. The three likeliest forms are:

"It has been announced that——"

"The betrothal of the duke of Windsor to Mrs. Wallis Simpson is announced," or

"The king learns with pleasure of the betrothal of his brother to——"

Mrs. Simpson's divorce decree is scheduled to be made absolute April 27, and if present plans are adhered to the announcement will be made immediately afterward.

THE WEATHER

THURSDAY, MARCH 25, 1937.

[Central Standard Time.]

Sunrise, 5:45; sunset, 6:07. Moon sets at 5:11 a. m. tomorrow. Mars and Jupiter are morning stars. Venus is evening star.

CHICAGO AND VICINITY: Snow, fresh to strong northeast to north winds, slightly colder Thursday; Friday fair and cold.

ILLINOIS: Cloudy and colder, snow central and north portions Thursday and possibly rain extreme south; generally fair and continued cold Friday.

TRIBUNE BAROMETER.

SNOW CLOUDY FAIR RAIN STORMY

TEMPERATURES IN CHICAGO

For 24 hours ended 2 a. m. March 25:

MAXIMUM, 3 A. M. 38
MINIMUM, 2 A. M. 25

3 a. m....38	Noon 33	Unofficial—
4 a. m....38	1 p. m....33	8 p. m....29
5 a. m....38	2 p. m....33	9 p. m....29
6 a. m....37	3 p. m....33	10 p. m....28
7 a. m....37	4 p. m....33	11 p. m....27
8 a. m....36	5 p. m....32	Midnight ..26
9 a. m....36	6 p. m....30	1 a. m....26
10 a. m....35	7 p. m....30	2 a. m....25
11 a. m....34		

For 24 hours ended 6:30 p. m. March 24:

Mean temperature, 34; normal, 38; deficiency for March, 8 degrees; excess since Jan. 1, 91 degrees.

Precipitation, .30 of an inch; deficiency for March, .88 inch; total since Jan. 1, 3.87 inches; deficiency since Jan. 1, 2:00 inches.

Highest wind velocity, 26 miles an hour from the northeast at 8:13 a. m.

Barometer, 6:30 a. m., 29.74; 6:30 p. m., 29.62.

March 25, 1936:

Maximum temperature, 63; minimum, 43; mean, 53; clear; precipitation, none.

[Official weather table on page 27.]

Wrong Photo Used? Stamp 'Demotes' Gen. Robt. E. Lee

Washington, March 24.—(AP)—Postal officials discovered with some chagrin tonight that they had demoted Robert E. Lee from general to lieutenant-colonel. Soon after the post office issued a new stamp honoring the confederate general, a newspaper stamp editor pointed out that the likeness of Lee had only two stars on the coat collar. A confederate general should have three stars and a wreath, the editor contended.

Drivers Vote Today; Pay to Be Arbitrated

(Picture on back page.)

A plan to settle Chicago's 19 day taxicab strike, which will be submitted to the striking drivers this morning, was agreed upon at 2:15 a. m. today after a two hour meeting of aldermen, federal conciliators, union officials, and cab company executives in the committee room of the city council chambers.

Under the tentative agreement the strikers gained their demands for recognition of their newly formed Midwest Taxicab Drivers' union. The Yellow and Checker Cab company officials agreed to dismiss all drivers hired since the start of the strike and agreed to arbitrate the strikers' demands for higher wages and improved working conditions.

One Stumbling Block Remains.

Only one important stumbling block remained. Representatives of the 1,000 Checker drivers who own their own cabs insisted that the agreement should provide for the company to waive the $51 storage and servicing bill which has piled up against each of the cabs since the start of the strike.

Michael Sokoll, president of the company, flatly refused to consider this demand, pointing out that each driver-owner has a contract with the company providing for the storage and servicing charges. Waiving the bills, he said, would mean a loss of $51,000. He said the company would accept the drivers' notes for the amount of their bills and would permit them to pay off at the rate of $1 a week.

Strikers Vote Today.

Five hundred strikers gathered at midnight in Atlas hall, 1440 Cortez street, awaiting word from the negotiators and ready to vote on a peace plan. After the tentative agreement was reached it was announced at the city hall that a meeting of the strikers would be held later in the morning.

If the agreement is approved by the men another meeting is to be held at noon in the city council chambers to perfect the final settlement.

An earlier settlement of the controversy had seemed likely last night, but this was blocked by Joseph M. Jacobs, attorney for the new drivers' union. He first accepted an arrangement under which the strikers were to take a midnight vote on whether they should return to work at once.

Lawyer Springs Surprise.

Officials of the cab companies agreed to this, but Jacobs asked for time to work over the rough draft of the agreement. He went to his law office at 8 p. m. The aldermen and cab executives waited at the city hall. More than three hours later Jacobs surprised the waiting negotiators by sending over elaborate union contracts containing provisions which he had previously agreed to submit to negotiation, and asked the company officials to sign them.

Thomas B. Hogan, president of the Yellow Cab company, and Michael Sokoll, Checker Taxicab company head, immediately announced that they had not agreed to sign such a contract and would not do so. They were further upset when Jacobs, still in his office, sent a messenger with an additional clause in the contracts.

Aldermen Are Angry.

The aldermen who had worked to bring about strike peace were enraged and they sent word to Jacobs to come at once to the city council chambers.

The aldermen were drawn into the negotiations yesterday when a group of 25 striking drivers appeared at the city hall. "We're hungry and want to go back to work," they shouted. Ald. James R. Quinn [50th], chairman of the council committee on local transportation, was notified and after a conference with Ald. B. A. Cronson [4th], chairman of the subcommittee on taxicabs, a conference of cab company officials and union officials was called for 2 p. m.

Jacobs fumed that the action of the hungry drivers was unauthorized. But in six hours the agreement which he later spurned was reached. Assembling the different factions in rooms adjoining the council chambers, the aldermen of Quinn's committee acted as messengers.

AGREES TO LIFT CHRYSLER SIEGE IN EIGHT PLANTS

Men to Vacate Shops by 7 This Morning.

President to Act

Warm Springs, Ga., March 24.—[Special.]—President Roosevelt, after ignoring for weeks the menace of the sitdown strike, finally capitulated to entreaties of his lieutenants today and agreed to a conference on his return to the capital Saturday. Leaders of both houses of congress will attend this parley, at which a national policy in regard to sit strikes may be drawn up. Caution will rule the President's movements, his close advisers declare, for while convinced that the public at large is opposed to the sitdown as a weapon in labor disputes, the President does not wish to alienate labor. Three approaches to the problem are believed being considered by Roosevelt. These are:

1. Early enactment of minimum and maximum hour legislation, based on the labor provisions of the outlawed NRA.

2. Specific legislation to outlaw sitdown strikes or to charge fomentors of industrial squats with conspiracy.

3. Continuance of the watchful waiting policy until the Supreme court disposes of the Wagner labor relations act, which authorizes secret elections under government auspices to select collective bargainers.

BULLETIN.

Detroit, Mich., March 25 (Thursday).—(AP)—Richard T. Frankensteen, organizational director of the United Automobile Workers of America, announced that strikers in the De Soto plant of the Chrysler corporation voted unanimously early today to evacuate. That was the first of the eight striker-held plants to be visited by union officials explaining the proposal to withdraw.

BY WILLIAM BROMAGE.

[Chicago Tribune Press Service.]

(Pictures on back page.)

Lansing, Mich., March 24.—[Special.]—Gov. Frank Murphy announced tonight that John L. Lewis, chairman of the Committee for Industrial Organization, had agreed to the evacuation by sitdown strikers of eight plants of the Chrysler corporation in Detroit.

Gov. Murphy made the announcement following a day of conferences with Lewis, Walter P. Chrysler, chairman of the corporation, and their associates.

The announcement, issued in the form of a letter addressed to the United Automobile Workers of America, 6,000 of whose members have held the Chrysler plants since March 8 in defiance of a court order, states that negotiations for a final agreement between the auto union and the corporation is contingent on the workers leaving the plants.

May Mean End of Sitdowns.

If the workers leave the plants the agreement apparently means that Lewis, the C. I. O. generalissimo, has given up the sitdown strike as a weapon for forcing his demands on employers.

Chrysler agreed that during the period of negotiations manufacturing operations will not be resumed in the plants and no tools, dies or machinery will be removed. During the period, executives, office help, maintenance, and engineering stafs, and certain other employés of the corporation are to have free access to the plants.

In accordance with the peace agreement, Homer Martin, president of the U. A. W. A., who had participated in the conference, left for Detroit immediately after the announcement to ask the strikers to leave the plants.

Murphy Greatly Pleased.

Gov. Murphy, highly pleased over the agreement, said he hoped the workers would be out of the plants before 7 o'clock tomorrow morning, in which event his conferences with Chrysler and C. I. O. officials to work out a full settlement of their differences would reconvene at 10 o'clock tomorrow.

"I am pleased," said Gov. Murphy, "that there is an adjustment of the issues in friendly conference. I am

very grateful for the attitude of Mr. Lewis and Mr. Chrysler."

Commenting on the proposed evacuation of the plants, Lewis said:

"Our representatives at once will ask the men in the plants to comply with this agreement."

Chrysler Officials Silent.

Chrysler officials declined to comment on the arrangement, saying they had agreed not to. No statement was made by Lewis, Martin, or other officials that the men would agree to leave the plants.

Gov. Murphy's letter to the union said:

"In the event the plants are vacated, the conference will be continued tomorrow morning, and until a conclusion has been reached on collective bargaining.

"In the meantime I have requested that the Chrysler plants be evacuated immediately, and Mr. Lewis and his associates have agreed to this suggestion."

60,000 Kept from Jobs.

Chrysler and Lewis arrived here this morning in response to Gov. Murphy's request yesterday that they meet with him at the state capitol in an attempt to reach a basis for settlement of the strike which has kept 60,000 Chrysler employés out of work, with a total weekly pay roll loss of more than $2,000,000.

Chrysler, arriving from New York, was accompanied by leading executives of the motor company, including K. T. Keller, president; B. E. Hutchinson, chairman of the finance committee, and Nicholas Kelley, chief counsel.

Lewis came from Washington and brought Lee Pressman, counsel for the C. I. O., and Ora Gassaway, member of the executive board of Lewis' United Mine Workers.

The two parties walked the short distance from their hotel in a brief young blizzard that broke just before the conference began.

When the conference resumed after lunch, Martin, Richard T. Frankensteen, organizational director of the U. A. W. A.; Wyndham Mortimer, Ed Hall, George N. Wells, and other auto union officials from Detroit joined the group.

Victory for Chrysler.

The Lewis agreement to evacuate the plants was a victory for the corporation, and Gov. Murphy's repeated, but heretofore unenforced, demand for obedience to law and court orders. The court order to oust the Chrysler strikers was issued in Detroit last week.

Chrysler, in accepting Murphy's invitation to come to Lansing, insisted that the corporation would grant no concessions to get the men out of the plants and asserted that the company would not enter into any agreement recognizing any group as sole bargaining agency for all workers.

CANADA WARNS IT WILL STAMP OUT SIT STRIKES

OTTAWA, Ont., March 24.—[Special.]—Ernest LaPointe, minister of justice, told the house of commons today that sitdown strikes in Canada would be "entirely illegal" and that the "dominion government is prepared to utilize all the resources and agencies at its command" in combating any that may arise. Several sitdown strikes are in progress in Canada.

"A sitdown strike in Canada," the minister of justice said, "would not only tend to undermine all respect for law and order, but would if proceeded with on any large scale likely disrupt the business and administration of the country. Such a sitdown strike would also tend to create a riot and public disorder. The sitdown strike shall not be permitted to obtain any footing here."

MICHIGAN MOVES TO MAKE SITDOWN STRIKE A FELONY

Lansing, Mich., March 24.—[Special.]—The judiciary committee of the Michigan senate today reported favorably on two measures which would make participation in a sitdown strike a felony and would set up a mandatory provision for settling labor disturbances and force employers to engage in collective bargaining with their workers.

Introduction in the house of a resolution criticizing the senate measures was held up by Representatives James W. Hailwood, who said Gov. Frank Murphy had indicated it might embarrass conferees now attempting to end the tieup in the eight Chrysler plants in Detroit.

Jury Frees Ex-Captain on Trial as Mother's Slayer

Huntington, W. Va., March 24.—(AP)—A jury acquitted Charles Baldwin, 41 year old former army captain, tonight of the slaying of his wealthy mother, Mrs. Juliette Buffington Baldwin Enslow. The jury deliberated nearly two hours. Spectators cheered the verdict.

SPA
OF MANY WATERS
OF MANY SPORTS

It's Excelsior Springtime NOW—time to face that first tee and explore the wooded bridle paths. Hotels—the best ever.

3 fine air-conditioned trains daily

GOLDEN STATE LIMITED
APACHE
CALIFORNIAN
9:15 p.m.—10:30 a.m.—8:20 p.m.

Rock Island

FARES ARE VERY LOW

Mail This Coupon

L. H. McCORMICK, A. G. P. A.
Rock Island Lines
179 W. Jackson Blvd., Chicago, Ill.
Phone Wabash 3200

Please send me Excelsior Springs booklet and complete travel information.

Name ....
Address ....
City .... State 1

GIRL TO PRISON

Norma Parker, New York girl who robbed restaurants with toy pistol, gets indeterminate sentence to prison.

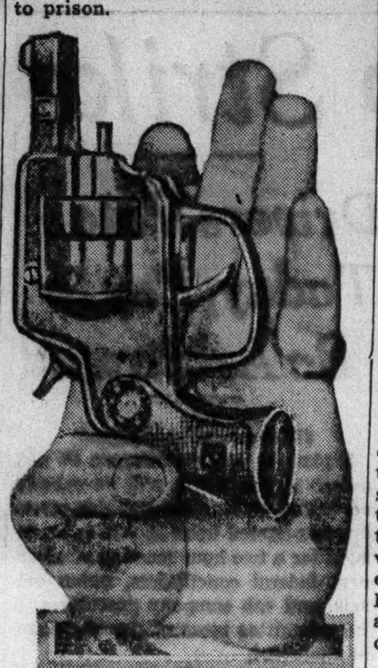

[Acme Photos.]

The toy pistol used by Norma Parker in her holdups.

New York, March 24.—[Special.]—Nellie Gutowski has just turned 20.

She is a narcotic addict.

For four and a half years she was a prostitute.

She has held up restaurants.

Once she stabbed a girl in a fight over a man.

But Judge Bohan, who is sending her to Westfield state farms, the women's reformatory in Bedford Hills, for an indeterminate term, said a lot of things had happened to her which made him go easy.

Her father and mother separated when she was just a child.

She was reared with five hard bitten men, her relatives.

Her grand mother was strict and the girl rebelled.

So when she stood up before Judge Bohan she heard him say:

"Norma Parker [that's her alias], your case has given me considerable concern. You have a background of abandonment and neglect. You are too young for a state prison, and in the interest of society I sentence you to the Westfield state farms."

OCEAN SHIP MOVEMENTS.

Arrived.	At.	From.
South. Prince	Buenos Aires	New York
City of Norfolk	London	Baltimore
Rome	Naples	Norfolk
Beregaria	South'pton	New York
Europa	South'pton	New York
Veendam	New York	Rotterdam
Pan America	New York	Buenos Aires
Sailed.	**From.**	**For.**
Washington	Hamburg	New York
Conte di Savoia	Naples	New York
Ilsenstein	New York	Antwerp
Manhattan	New York	Hamburg
Queen Mary	New York	South'pton

NEW CONFLICT ON ROOSEVELT NAME OF ESTATE

Krum Elbow Owner Hits President's Move.

(Picture on back page.)

New York, March 24.—[Special.]—That controversy which has been disturbing residents of the Hudson valley since 1933, when the then President Elect Roosevelt requested newspaper men to refer to his mother's estate as at Krum Elbow, flared again today.

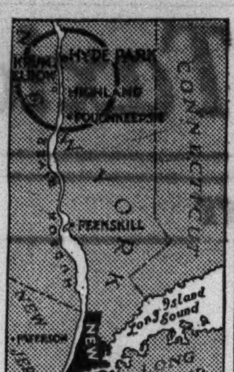

The disagreement concerns which side of the Hudson river is entitled to the designation that Mr. Roosevelt sought to affix to the Roosevelt estate, generally known as Hyde Park, the property of Mrs. James Roosevelt. The Roosevelt estate is on the east bank of the river. That of Howland Spencer, known for generations as Krum Elbow, is a little below and on the western bank.

Mr. Spencer vigorously objected to Mr. Roosevelt's attempt to affix the ancient name to his side of the river.

Requests U. S. Board Action.

Today Mr. Spencer wired the New York Sun from Palm Beach, Fla., asserting that the White House, presumably at the President's direction, has requested that the United States board on geological survey be asked to decide that "Krum Elbow" is a point on the east bank of the Hudson, and not on the west bank of the Hudson, as shown on every map that the United States government ever has issued.

"This whole question was believed settled when Mrs. James Roosevelt confronted newspaper men at one of the President's conferences and told them that her estate, which the President used as a summer White House, was not Krum Elbow, but that Krum Elbow was the name of her friend's estate across the river," Mr. Spencer's telegram continued.

Comment by Newspaper.

"The New York Times remarked that the President attempted to take his neighbor's estate in name only, but that his mother taught him that there was a code about such things.

"His stubborn insistence in this question puts the decision up to a board presided over by a Dr. Mendenhall, who then would, under an executive order have his decision forced as standard by all government agencies and publications.

"Does not this action upon the part of Franklin D. Roosevelt give a very definite warning as to what would happen to the traditions of independence of this country when the decisions of the Supreme court become an executive order?"

Mr. Spencer is a descendant of John Howland of Plymouth, England. He inherited Krum Elbow and its 1,000 acres several years ago. He is president of the importing firm of Chandler, Spencer & Lowry, Inc.

In 1931 he married Mrs. Emeline Harriman Olin, widow of Stephen Olin, daughter of the late Mr. and Mrs. Oliver Harriman and sister of Mrs. William K. Vanderbilt.

STATE CONCLUDES ITS ARGUMENTS AT N. Y. RACKET TRIAL

New York, March 24.—[Special.]—With a plea for conviction to uproot the "cancerous growth" of this city's $2,000,000 a year restaurant racket which blossomed and flourished under political blessing, the state tonight wound up its case against the seven defendants.

Supreme Court Justice Philip J. McCook will place the fate of the five union officials and two lawyers, alleged kingpins of the racket, in the hands of the jury tomorrow. The verdict will mark the end of a ten weeks' trial preceded by eighteen months' investigation by the staf of Special Prosecutor Thomas E. Dewey.

Touching on the mass of evidence introduced during the trial, William B. Herlands, assistant to Dewey, pointed out how three organizations dominated by the gang of the late Arthur [Dutch Schultz] Flegenheimer, who turned from beer to rackets upon the end of prohibition, had extracted hundreds of thousands of dollars from Manhattan restaurateurs. Schultz was an intimate friend of James J. [Jimmie] Hines, chief patronage dispenser for the New Deal in New York.

IS A SEPARATION CONTRACT LEGAL? POSER FOR COURT

May a husband and wife make a legal contract for the separate maintenance of the wife without a court decree?

Judges of the Appellate court listened with interest yesterday as attorneys struggled with this knotty legal problem. And the judges' comments during the arguments indicated they were no nearer agreement than were the opposing lawyers.

The questions were raised on behalf of Herbert J. C. Henderson, publisher, who is appealing the dismissal of the injunction he won to prevent Mrs. Hattie Disten Henderson of 1420 Lake Shore drive from collecting $750 a month under terms of a separation agreement the couple signed eighteen months ago. Henderson's attorneys contend the agreement is contrary to public policy. The court took his appeal under advisement.

DETROIT CHECKER TAXI DRIVERS GO ON STRIKE CALL

Detroit, Mich., March 24.—(AP)—The Metropolitan Chauffeurs' association called a strike tonight of all drivers for the Checker Cab company.

City registration records for 1936 showed that 615 of the 826 taxicabs in Detroit were Checker cabs belonging to 400 owners.

One Shot in Toledo Taxi War.

Toledo, O., March 25 [Thursday].—(AP)—One man was wounded by a shotgun blast and another was slugged early today as violence broke out in the Toledo taxicab strike.

19 KILLED AS BUS CARRYING SKATE TROUPE CRASHES

Rams Bridge and Burns in Southern Illinois.

(Pictures on back page.)

Salem, Ill., March 24.—[Special.]—Nineteen persons, including a 4 year old girl, were killed and four were injured seriously two miles west of here this afternoon in one of the worst trafic accidents on Illinois highways.

A chartered bus, carrying a roller skating Derby troupe from St. Louis to Cincinnati, crashed with terrific force into a bridge abutment, tipped over and then burned. The troupe recently appeared at the Coliseum in Chicago.

None of the 23 occupants of the heavy vehicle escaped either death or injury and two of the survivors were hurt so critically they may die. Two Chicagoans were among the survivors and seven other Chicagoans were reported killed.

Chicago Bride Among Victims.

The flames which quickly swept the wreckage burned many of the bodies so badly that identification was made extremely difficult.

One survivor not expected to live is Mrs. Emily Thomas, 19 years old, 2946 North Mansfield avenue, Chicago, bride of the bus driver, Dick Thomas, 4154 North Kimball avenue, Chicago.

At St. Louis, Leo Seitzer, a promoter who helped organize the skating troupe, listed the eighteen others who were aboard the bus as:

Mrs. Erma Caldwell, Chicago, a dietitian who supervised feeding of the roller skaters and her 4 year old daughter.

Tony Marzano, Chicago.

William Ellison, Chicago, candy butcher.

Nick Kelson, Chicago and Athens, Greece.

Kay Wilson, Chicago and Columbus, O.

Joe Kleats, Chicago and Indianapolis, Ind.

Mille Cooper, Villa Park, Ill.

Louise Brower, Cincinnati.

Ruth Hill, Kansas City, Kas.

Libby Hoover, Kansas City, Mo.

Jack Israel, Kansas City, Mo.

Buss Gesser, Covington, Ky.

Jerry Wallers, Hollywood, Cal., assistant track manager.

Miss Carolyn Barton, Denver, Colo., a registered nurse.

Dr. Henry A. Salmon, St. Louis, chiropractor.

Frank Vining, St. Louis, operator of refreshment concession.

Jack Britton, St. Louis, refreshment concessionaire.

Ted Mullen, radio announcer, Portland, Ore.

The only others who escaped from the burning wreckage were Thomas, John L. [Schoolboy] Creekmore, Miami, Fla., and John Flannery, Atchison, Kas. The five survivors were in the Salem Community hospital.

Bus "Appears to Explode."

Ten Chicago ushers employed by Andy Frain, who traveled with the troupe from one city to another, had planned to ride the bus to Cincinnati but changed their minds and made the trip in private cars.

The accident occurred about two hours after the troupe left St. Louis. Their bus was going downgrade on highway 50 when the tire blew out as it approached a bridge over a small creek. Survivors said the bus "appeared to explode" as it turned over, the flames flaring up immediately.

All available ambulances in the Salem area were rushed to the scene, while passing automobiles and trucks were commandeered to aid in taking the injured to the Salem hospital and the dead to undertaking establishments.

Bus Crash Scene

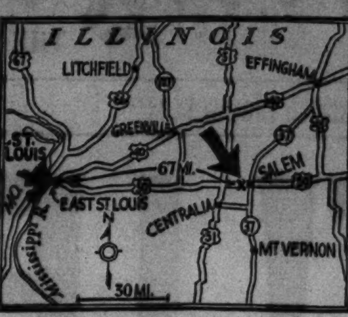

Map showing location of Salem, Ill., near which bus crashed yesterday. There were nineteen killed and four injured

20 Offer Blood to Save Life of Policeman's Wife

Policeman Matthew Clark's brother officers at the Summerdale station learned last night that only a blood transfusion could save the life of his wife, Kathleen, recovering in St. Joseph's hospital from the birth of a daughter on St. Patrick's day. Twenty volunteered. A short time later Mrs. Clark's condition was vastly improved by blood given by Policeman Raymond Hall, Clark's partner.

Chicago Daily Tribune.
THE WORLD'S GREATEST NEWSPAPER

Vol. XCVI. Thursday, March 25. No. 72.

Published daily, except Sunday, Tribune Tower, 435 North Michigan-avenue, Chicago, Ill.
The Tribune company, publishers.

MAIL SUBSCRIPTION PRICES.

Mail subscription prices in Ill. [outside of Chicago], Ind., Iowa, Mich., and Wis.: Daily Tribune only, $5.00 per year; with Sunday Tribune, $12.50 per year.
Zones 3 and 4, in states other than Ill., Ind., Iowa, Mich., and Wis.: Daily Tribune only, $7.50 per year; with Sunday Tribune, $15.00 per year.
Zones 5 and 6, inclusive, Canada, Mexico: Daily Tribune only, $12.00 per year; with Sunday Tribune, $19.50 per year.
Foreign: Daily Tribune only, $25.00 per year; with Sunday Tribune, $42.00 per year.
Entered as second class matter May 14, 1903, at the postoffice at Chicago under act of March 3, 1879.

SLEET AND SNOW SLAP CITY; NEW STORM DUE TODAY

(Pictures on back page.)

Chicagoans fought their way through rain, sleet, snow, high winds, and icy streets yesterday in a typical day of March's worse kind of weather. More snow was promised for today by Forecaster J. R. Lloyd, who predicted it would reach a depth of two inches.

The high wind dashed waves over the Outer drive between 23d and 58th streets and between North and Belmont avenues. The resulting coat of ice forced the closing of the drive between those points last night.

Blizzards meanwhile were sweeping the northwest, blocking roads and delaying rail travel. Dust storms plagued southwestern Kansas, western Oklahoma, the plains of Texas, and parts of Iowa. Kansas City had a dusty haze hanging over it, and even sections of western Illinois had a dust visitation.

The weather man recalled that Chicago's famed March blizzard was just seven years ago today. In forty-three hours and forty-five minutes, 19.2 inches of snow fell at that time.

Darkness, rain, and snow halted airplane travel here yesterday. Ice and snow made motor trafic hazardous last night.

Auto Bandit Robs Woman of $850 Ring, $150 Coat

Mrs. Margaret Fischer of the Madison Park hotel, 1380 Hyde Park boulevard, was robbed of her $150 coat, a diamond ring valued at $850, and her purse containing $2 last night by a man who alighted from an automobile and stopped her as she was walking in 52d street between Blackstone and Harper avenues.

Vaughan's Easter Flowers

BEAUTIFUL plants grown in our own greenhouses. Roses may be planted in the garden when weather moderates. Largest selection of quality plants.

Easter Lilies, 65c. Sturdy plants with two flowers open, cash and carry. Three flowers, $1; others, $1.50 to $10, delivered.

Rambler Roses, $1.50. Perfectly hardy and will live in the garden for years. Others to $2.50, delivered.

Canaries, $4.95. Guaranteed to sing. Others, $6.50 and $8.50 . . . Canary, cage and stand, in colors with chrome trim, $7.95. . . . Pair blue parakeets with cage, $7.49. . . . Also parrots, love birds, and others.

Corsages, $1. Two choice gardenias or giant carnation cluster, including six or more flowers in red, white or pink. . . . Orchid and lily of the valley corsage, $5.

Combination Boxes, $1.50. Filled with flowering plants in variety, beautiful and lasting. Others at $2.50 and $3, delivered. Cinerara in bloom, 65 cents, cash and carry.

True Floral Odor Perfumes. Ideal Easter Gifts. Preferred by women of refinement. Highest quality at reasonable prices. Dram, 50c; ½ oz., $1.60; oz., $3.

Live Easter Bunnies, $1. Clean, healthy white rabbits, fine pets for children.

Phone CENtral 0534

Vaughan's Seed Store

10 W. Randolph St. 601 W. Jackson Blvd.

Advertise in the Tribune

O-G

. . . Smart Women Want Open-Toe Shoes

and, of course, the O-G Stores have them in

O-G SUPER-CRAFTED SHOES

SPECIALLY PRICED

$6.75

(The finest shoes $6.75 can buy)

$6.75

$6.75

$6.75

Choose your Easter Shoes from this glorious array of fashionable colors and materials.

PATENT LEATHERS
FABRICS BEIGE and TAN
KELLY GREEN
CORONATION BLUE
INKY BLACK BRICK RED
TERRA COTTA

To date—there's been NO ADVANCE in the price of these O-G SHOES

O'CONNOR & GOLDBERG

205 State St., South, at Adams (Republic Building)
59 W. MADISON ST., at Dearborn

3300 Lawrence Avenue — 6348 Halsted St., South
4616 Sheridan Road — 835 63rd Street, East
3225 Roosevelt Road — 1255 Milwaukee Ave.
4040 Madison St., West — 2748 Milwaukee Ave.

O-G NEIGHBORHOOD STORES OPEN EVENINGS UNTIL EASTER

These O-G Shoes are not available at 23 Madison, East

Get ready for Easter

at The Store for Men

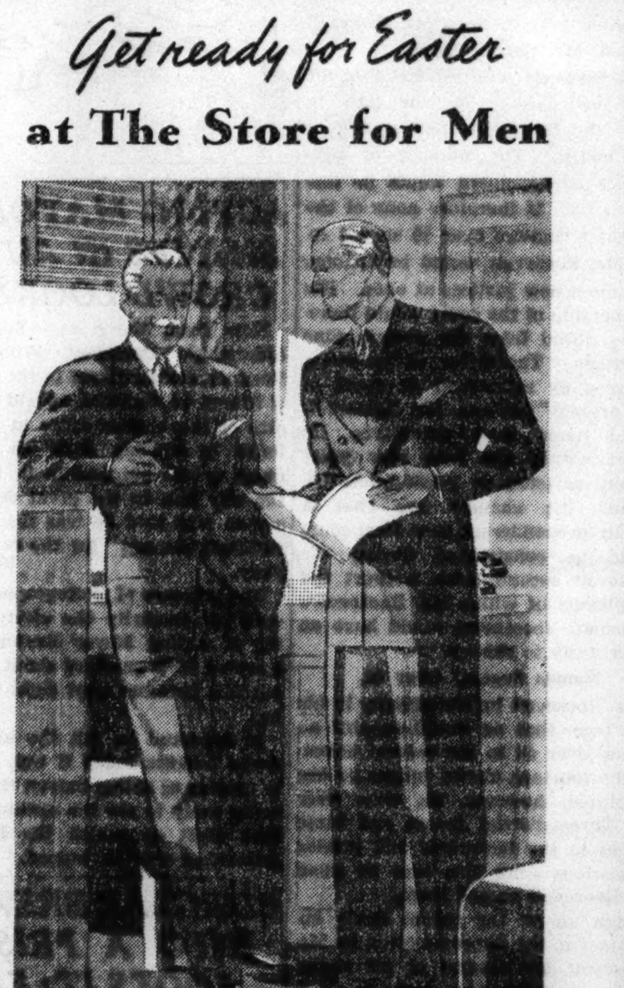

For the man who wants the finest we suggest

FIELDCRAFT SUITS

$65 and $75

Made of the finest domestic and imported woolens by outstanding masters of the tailoring art. Available in stripes, overplaids, and other smart, conservative patterns, and authentically styled as you would want them. Outside the custom shops, we know of no better suits.

THIRD FLOOR

NOTE: *All suits purchased to 3 p. m. Saturday will be ready in time for Easter.*

THE STORE FOR MEN
MARSHALL FIELD & COMPANY

New spring

STETSON HATS

America's widest selections

$7.50

For Easter—choose a hat that's styled with the freshness, the newness, the last-word smartness that Easter demands—in some rich new coronation tone of grey, or blue, or brown, or green—a hat of such thoroughgoing, thoroughbred quality it'll be with you for several seasons—in other words, choose a hat with a Stetson label in it

Other Stetsons $6, 10, 15, $20

PENNCRAFT HATS
made by a division of
John B. Stetson Co.
$5

Maurice L Rothschild
State at Jackson

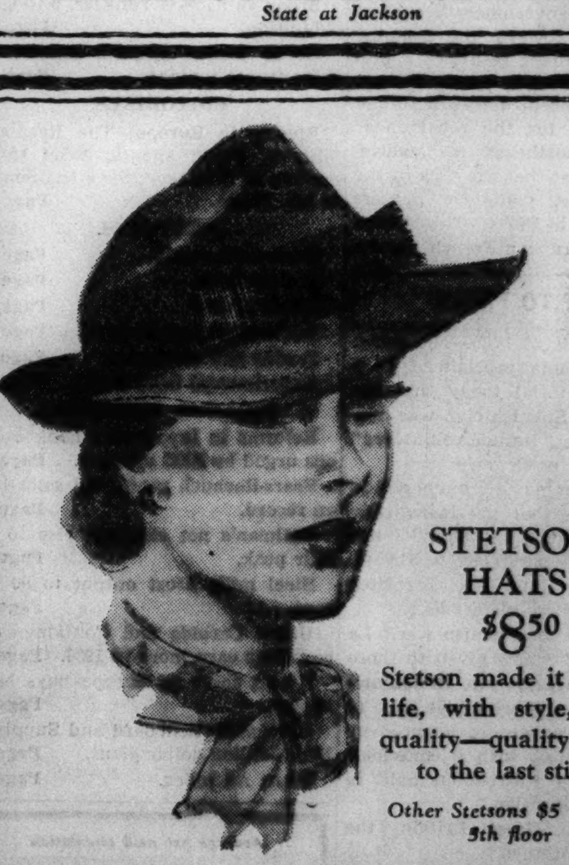

STETSON HATS
$8.50

Stetson made it . . with life, with style, with quality—quality down to the last stitch

Other Stetsons $5 to $15
5th floor

Maurice L Rothschild
State at Jackson

buy your Easter candies at Mrs. Snyder's

You can get *beautiful* Easter gifts, *delicious* Easter gifts at *any* of my shops.

Make somebody happy with a gift like one of these: a great bunny in cellophane tied with huge and colorful ribbons; boxes (of candy) shaped like an egg; a kiddie basket filled with candy; little *rabbits* made of chocolate; a chocolate *basket* (that you can eat) filled with candy; colored pails filled with candy; chocolate eggs that you can eat, filled with EASTER candy; and listen: great eggs with simply gorgeous satin and maline bows and beautiful corsages . . . plus ducks and toys . . . plus all of your old favorites in candy.

Come to Mrs. Snyder's *toy-lands* for your Easter candy and gifts.

Call at the shop nearest you. Here they are:

IN THE LOOP: 119 N. Wabash, *130 S. Wabash, 20 S. Dearborn, *65 W. Randolph, *61 W. Jackson, 117 W. Washington, 8 S. La Salle, 330 S. La Salle, *218 S. Michigan, *406 S. Michigan, Merchandise Mart

NORTH SIDE: *1739 Howard St.
SOUTH SIDE: *2030 E. 71st St.
EVANSTON: *716 Church St.
OAK PARK: *104 N. Oak Park Ave

*Shops marked with * are open evenings, Sunday and holidays

Mrs. Snyder's REG. U. S. PAT. OFF. CANDIES

FIND O'BRIEN'S KIDNAPING ALL IN FUN; FREE 7

Grand Jurors Chuckle and Return Quick No Bills.

Apparently deciding that if Quin O'Brien was kidnaped, it was all in the spirit of fun, the grand jury declined yesterday to indict the seven persons Mr. O'Brien accuses of kidnaping him and forcing him to marry Marguerite Eustice.

The grand jurors thus ended all possibility that Miss Eustice, her parents, and the other four accused in the case, would face Criminal court trial. The grand jurors, it was reported, heard the testimony, chuckled, and voted a no-bill without a word of discussion.

Other Suits Unaffected.

Those cleared are Miss Eustice, Dr. William Eustice of Elizabeth, Ill., Mrs. Blanche Eustice of 3202 Sheridan road, Frank [Little Caruso] Penicara, James Norman, Joseph Abbatocaola, and George Casper of Elizabeth.

The grand jury's action, or lack of it, will of course have no effect on Mr. O'Brien's suit for annulment of the marriage, or Miss Eustice's counter suit for separate maintenance. The grand jury merely established that if Mr. O'Brien were persuaded rather forcibly to marry the blonde young woman who for two years had been listening to his oratory as his companion at testimonial dinners, the persuasion was not done feloniously.

Two Singers Steal the Show.

Mr. Penicara and Mr. Norman simply stole the show from Mr. O'Brien, who told the grand jurors, it is reported, about being tied up after the ceremony with ropes so thick he couldn't gnaw them in two in Dr. Eustice's home last Feb. 3. Morrison, Ill., was the scene of the ceremony.

Mr. Penicara kept the jurors laughing, it was said, with his accounts of how he sang Italian love songs to Mr. O'Brien. Mr. Norman, for his part, said he sang Irish love songs to the assistant corporation counsel, who is 66 years old. Mr. Norman and Mr. Penicara were accused by Mr. O'Brien of helping a great deal in the persuasion, but they explained that they were merely fun loving roisterers who tried to add to the gayety of the wedding party.

Case Rushed to Grand Jury.

True, they both said, Mr. O'Brien did say "No!" when he was asked if he took Miss Eustice for his lawfully wedded wife. But they thought that in his nervousness and joy he had merely got things backwards and meant "yes." In fact, he later said "yes," they recalled. Abbatacaola also testified.

The case was placed in the hands of the grand jury less than 24 hours after Judge Frank M. Padden had held all the defendants to the grand jury in Felony court on charges of kidnaping.

Miss Eustice and her mother and father did not go to the grand jury inquiry, nor did Mr. Casper. Mr. O'Brien was on hand early, however.

The appearance of the members of Mr. O'Brien's wedding party who testified came as something of a surprise, as they did not need to testify.

NAZI VS. JEW

[TRIBUNE Photo.]

Mrs. Erika Bergman, German who is married to Jewish husband, Emil Bergman.

[Acme Photo.]

Mrs. Bergman with her daughter, who has been in Germany with grandparents while parents quarreled.

[Acme Photo.]

Emil Bergman (left), the Jewish father who started court action, with his attorney, Mitchell Fisher.

New York, March 24.—[Special.]—Two year old Dagmar Bergman, whose father is a Jew and her mother a German, will be brought back from Germany as the result of an agreement reached today before Justice Callahan in the Bronx Supreme court. The child's father, Emil Bergman, an oil salesman, brought court action against his estranged wife, Mrs. Erika Bergman, former night club hostess, because of fears he might never see his daughter again and realization that as a Jew he could get no redress in a German court. He charged his wife sent the child to Germany three months ago after declaring she should be "removed from Jewish influences."

TELLS METHODS 'CHASERS' USE IN FAKING CLAIMS

State's Witness on Stand at Trial of Three.

The technique of building damage claims on the flimsy foundation of human cupidity was told yesterday by a state witness in the first trial of defendants rounded up in the recent ambulance chasing investigation.

George L. West.

Judge George Fred Rush and a jury in the Criminal court are hearing the case. The defendants are Attorney Leo M. Tarpey, 36 years old, 10 South La Salle street; Edward Feeley, 36, of 2243 West 71st street, and Feeley's wife, Frances, 33. They are charged with conspiracy to obtain signatures to written instruments by false pretenses. The state alleges that they collected money by means of fake accident claims.

Revelations by Confessed Chaser.

Yesterday's revelations were made by George L. West, 50 years old, a confessed ambulance chaser who formerly worked for Attorney Tarpey. West and James Valentine, 52 years old, 7253 South Rockwell street, and the latter's wife, Catherine, 42 years old, were indicted with Tarpey and the Feeleys, but won a separate trail.

Feeley and the Valentines are accused of collecting $75 each for a street car accident at Fillmore street and Kedzie avenue last Aug. 31 in which none of them figured.

West, a fat man with hanging jowls and beady eyes, testified that he first went to work for Tarpey in 1933.

"There were twenty chasers in the office," West said. "We got calls by telephone and watched the newspapers for accident reports. Our usual fees were one-third of the lawyer's pay for each case we brought in."

Couple Coached for Accident.

West said that last September the Feeleys announced they had a couple coached for the street car accident. He testified that he went to the Valentine home, took the Valentines' statement, and had them sign a contract. Feeley, West said, insisted on entering a claim for himself.

"The Valentines had no bruises," the witness continued. "Tarpey told me I should have the claimants say they were hurt in the lower part of the back, because such injuries brought better settlements."

On Dec. 11, West said, he went to Tarpey's office but was warned away because the police were waiting there. He met Tarpey later and the attorney, according to the witness, told him things were hot, promised to pay him $50 a week as long as the heat was on, and added that if he would take the rap in case of arrest he would be paid $50 a week while he was in jail.

"I told him to tell the other lawyers it was O. K.," West said. "I went to Indiana and a little later Drake Berg [an attorney, not a defendant, who had offices in the same place as Tarpey] told me I could have all the money I wanted if I'd stay out of Illinois and Indiana. He said they had raised a pot of $2,000 to take care of me."

KILL HUNGER RIOTERS IN CHINA; KIDNAPED BOYS SOLD FOR FOOD

HANKOW, China, March 24.—(AP)—The story of soldiers firing upon 800 hunger crazed farmers attacking rice junks at Yungchwan, southwest of Chungking in Szechwan province, reached here tonight from agents of the Bank of China. Many of the farmers were killed.

In nearly every section of the province there have been riots, the agents reported. Starving men and women, their farmlands burned up by seven months of drouth, have raided rice shops, kidnaped children to sell them for food and eaten the leaves of trees.

Elsewhere in the drouth area, hungry throngs looted rice shops, driving police from one town when they attempted to make arrests. In another town, peasants invaded the place and chopped down all the trees, ate the leaves and sold the firewood.

Foreign missionaries and native relief agencies in eastern Honan province—a once rich wheatland—sent calls to Shanghai for money and rice, reporting 2,000 farmers already dead of hunger and exposure.

Robert Ickes Held in $500 Bond to Jury After Crash

Wheeling, W. Va., March 24.—(AP)—Robert Ickes, 23 years old, was released on $500 bond today to await grand jury action on a charge of leaving the scene of an automobile accident without giving assistance. Chief of Police Albert Megale said Charles Borchart suffered a dislocated shoulder in the accident. Megale added Robert Ickes was the son of Secretary of the Interior Harold L. Ickes.

WIDOW DIES OF BURNS.

Mrs. Alice Smith, 69 years old, 4432 University avenue, a widow, who was burned March 14 when her dress was ignited by a bathroom heater, died yesterday in the Billings hospital.

JURY HEARS BOY, 12, AND BLAMES TWO FOR SLAYING

The testimony of Charles Walker, 12 years old, 1708 Arcade place, yesterday caused a coroner's jury to blame Edwin and Roman Kalinowski, brothers, for the slaying of Julius Rohde, 65 years old, in his shooting gallery at 1616 Madison street on Feb. 22. The jury recommended that the brothers be held to the grand jury on charges of murder.

Charles Walker.

Young Walker testified he saw Roman strike the shooting gallery owner with a black instrument, "and then the little man [pointing to Edwin] turned the lights off." The brothers were arrested on information supplied by the boy.

Edwin Kalinowski is 28 years old and his brother is 26. At the inquest, on advice of counsel, they did not testify.

POLICE SUICIDE LAID TO MONEY.

Financial difficulties were blamed by a coroner's jury yesterday for the suicide Tuesday of Edward Burns, 47 years old, 6400 Normal avenue. Burns, a police captain for the Chicago and Western Indiana railroad, shot himself in the railroad station at 551 West 63d street.

UNITED'S SKYLOUNGE

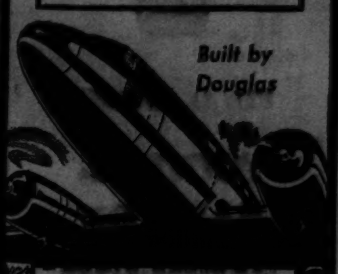

Built by Douglas

To NEW YORK NON-STOP 3 HRS. 55 MIN.

Meet the nation's "Who's Who" on the Skylounge

LV. 11:30 A. M., 5:15 P. M.

UNITED AIR LINES

Accessory Affinities

I. MILLER 137 S. STATE STREET

Trade In Your Old Fur Coat. Budget—If You Wish

A Sale of Gorgeous New Persians to Dedicate Miller's Grand New Salon

Supreme Values in a Brilliant Setting

$175

When you inspect these lovely Persians in our beautiful new Salon you'll agree they're worth $225 up to $300. It will pay you handsomely to buy now for next year on BUDGET.

MILLER Fur Co. 166 N. MICHIGAN

Chicago's most famous restaurant

A Part of Chicago History

There is something significant in the fact that Henrici's is one of the very few of Chicago's present great day enterprises that has continued to hold favor through any appreciable period of Chicago's history. For nearly three-quarters of its 100 years . . . Chicago has turned to Henrici's. And here each succeeding generation has continued to come for the enjoyment of good food . , in an environment always agreeable and pleasant . . and at prices always moderate.

Henrici's Easter Bakery Goods now on sale at Retail bakery counters.

HENRICI'S

On Randolph St. between Clark & Dearborn

CONTINUOUS SERVICE · 7 A.M. TO MIDNIGHT

OFFICES TO RENT

The Boyce Building 500 North Dearborn Street

Very accessible to transportation. Good light. Low rentals. No parking restrictions. Modern office building, service, and facilities.

Offices also available in the:—
America Fore Building, 844 Rush St.
The 100 East Ohio Street Building
Madison-Terminal, 525 West Madison
The 840 N. Michigan Avenue Building

ROSS, BROWNE & FLEMING Managing Agents
919 N. Michigan Av. Whitehall 7373

* *
Advertise in the Tribune
* *

COLOSIMO'S

7 COURSE DINNER $1.50 with Whole BABY LOBSTER

2126 S. WABASH AVE

JACQUES French Restaurant

JACQUES JINGLE No. 11
Dine with Jacques
'tis the right route
to dine well on
the maid's night out
Lunch 85c-$1.05 Dinner $1.60
900 No. Michigan

Subscribe for the Tribune

FINE CLOTHES *for* MEN

You'll be enthusiastic about our version of the

"TWO IN ONE"

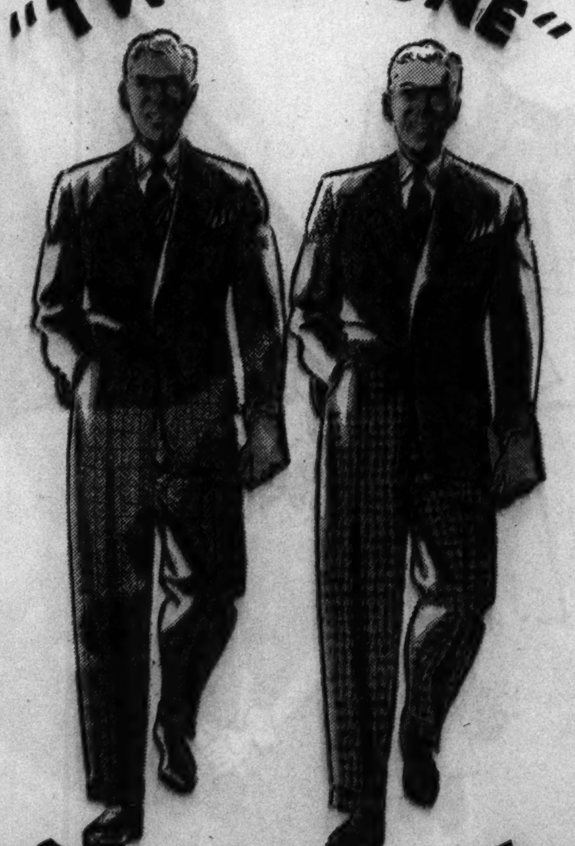

STUDENT SUIT

The suit with harmonizing extra slacks to give you two distinctive outfits is winning us many compliments. Smart plain back and blade swing coats with all the new style details in the new spring patterns and color tones . . . with the extra slacks in Glen Urquharts, Houndstooth and Window Pane checks

$34.50 FOUR PIECES

Dark-toned Confirmation Suits with Light Colored Slacks also at $34.50

A STARR BEST ESTABLISHED 1902

11 to 15 NORTH WABASH AVENUE

Just North of Madison Street

MANDEL'S

Flowered felt Breton, $5.95.

Off-the-face baku bonnet, $5.

FOR Small HEADS—AND Wise ONES

Modern Miss Hats

$3.95 to $7.50

Like the good things that come in small packages—the Modern Miss Shop has special hats for those tiny, **hard-to-fit heads!** We've a grand collection in every conceivable material and color, in sizes 20½ to 21½.

NEW AND EXCLUSIVE BONNETS ARRIVE DAILY AT MANDEL'S—FIFTH FLOOR—STATE

MANDEL'S

A Store of Youth A Store of Fashion A Store of Moderate Price

EASTER PARADE OF

Eau de Cologne

BY CHARBERT

$1

Two by two march the little **drums** of Charbert, scenting the Easter air with **sophisticated** fragrance. Lavender (newest of all), Gardenia, Carnation, Of Thee I Sing, or Drumbeat Eau de Cologne in the new size drum flacon.

MAIL YOUR ORDER OR PHONE STATE 1500. MANDEL'S TOILETRIES, FIRST, STATE

Kolinsky scarfs $8 per skin

Brucewood silk blouses $3.95 to $6.50

New spring BRUCEWOOD SUITS

Custom crafted with 21 POINT *hand tailoring*—

Impeccable suits—cut to a hair's precision—custom needled with hand stitched edges. They're of de luxe men's wear woolens—ideal for all around wear

$25

Blacks, oxfords, browns, grays, beiges, blues; others $17.50 to $135. 12 to 44—7th fl.

Maurice L Rothschild

State at Jackson

New spring Stetson hats $5 to $15

New spring ROTHMOOR COATS

$35

Character, breeding, blue blood—quality that's more than skin deep, style that's more than just flash. And the price has not been advanced, despite the general rise

Others $17.50 to $175—sizes 12 to 44—half sizes 33 to 47—5th fl.

MAURICE L ROTHSCHILD

State at Jackson

FINAL WEEK!

ANNUAL SALE OF STERLING SILVER

Think what a chance to make a lifetime investment at a substantial saving! Everything from bonbon dishes to complete tea services is included in this sale. Even the essential pieces of our two popular Stieff flatware patterns... "Corsage" and "Betsy Patterson"... are specially priced until April 1.

First Floor, South, Wabash

Also Evanston and Oak Park

MARSHALL FIELD & COMPANY

FORD READY TO 'DO BUSINESS' WITH EMPLOYES

Spurns Rules Laid Down by Homer Martin.

Detroit, Mich., March 24.—[Special.]—Henry Ford today is ready to "do business" with his employés, but not according to any rules that may be laid down by Homer Martin, youthful president of the United Automobile Workers of America. Authority for that statement was Harry Bennett, chief of Ford's personnel work.

"The best thing for you to do, Henry, is to get ready to do business with your organized workers," Martin told the labor mass meeting here yesterday.

"What Martin calls 'organized labor' is not going to run the Ford Motor company," Bennett declared. "For every man in this [the Ford Rouge plant] that might decide he wants to follow Martin and take part in a sitdown strike there are at least five who want their job and don't want a strike."

Bennett Rules Employment.

Bennett is the final authority on hiring and firing in what is said to be the largest single industrial unit in the world. The Rouge plant—so called because the River Rouge runs along the edge of the 1,096 acres covered by the plant—employs 87,000 men.

The minimum wage for the plant is $6 a day, or 75 cents an hour for the eight hour working day. The plant operates five days a week, with the exception of the blast furnaces which must be kept going seven days a week.

New and ever wilder rumors float into Detroit every day on the preparations that Bennett has made for repelling any attempted invasion of the U. A. W. Some of the rumors are:

"A buried gas line, controled from Bennett's office, guards the whole plant from attack. Bennett has the largest supply of gas in the world on hand. Every fourth man in the plant—22,000 men—is on Bennett's personal 'army' pay roll.

"Get Hoodlums from Prisons."

"The prisons of Michigan have been searched for hoodlums for the Ford 'army.' The entire plant is bulkheaded into sections, so if a strike starts in one section it can be closed off from the rest of the plant. Bennett has spent a million dollars building new fences and electrifying them with high voltage charges."

A trip through the plant disclosed neither new fences, nor any evidences of bulkheading. If there is a buried gas line it is well concealed.

"Sure, I know all about the stories," Bennett laughed. "I could spend all day denying them, but what good would that do? Every time I denied one thing somebody's imagination would cook up another wild scheme and we'd have to start all over again.

"Yes, we've got gas—22,000,000 cubic feet of it from our coke ovens. But that's illuminating gas and would blow the whole place to smithereens if it were released.

Ex-Convicts Are Employed.

"We've got some ex-convicts working here, it is true. We believe that a man who has served his time is entitled to another chance as long as he behaves himself. But these men are physical wrecks—the only one that is in good condition is Kid McCoy, and he's 64 years old."

McCoy, famous fighter, has been employed by Bennett for five years, since he was released from San Quentin prison after serving his time for the alleged killing of his sweetheart.

Bennett declared that the strikes in the General Motors and Chrysler plants would not have occurred if those manufacturers had the personnel system used at Ford's.

The stocky little ex-Navy bantamweight boxer said that any man in the plant may go to the personnel office at any time with a complaint.

Complaints Investigated.

The complaint is investigated, according to Bennett, without the foreman of the department involved being permitted to know who made it. If the complaining workman is wrong the reason is carefully explained to him. If he is right the necessary adjustment is made.

"Give a man a place like that to blow off steam and you won't have any trouble," Bennett said.

He explained that a foreman at Ford's cannot fire a man "outside the gates." The foreman can send the man back to the employment office, but then his reëmployment in another part of the plant depends on his record.

"There's your answer to Mr. Martin," Bennett declared. He referred to the minimum wage scale and the handling of complaints.

"Groups of men from every section of the plant have come in to see me and beg me not to use gas if a sitdown strike starts," he continued. "They tell me, 'If you start shooting gas we won't be able to get at the so and sos.'"

Admits Short-lived Tieup.

Then Bennett admitted that there was a short-lived sitdown strike in the body division at the Ford plant.

"We were warned about it," he said. "When it started I went into the department with a small bunch of men. All the nonstrikers in the department needed was a leader. They took care of the rest of the situation themselves."

Bennett gives the same answer to the potential threat that Martin may lead an army of 50,000 union men from other plants in Detroit to picket the Rouge plant and close it from the outside.

"All I can do then is open the gates and say to the boys: 'Here are your jobs and there are the pickets trying to close the plant,' Bennett said. "If it comes to that I don't think the picket line will last very long."

2,500 in Auto Union.

Bennett places the number of U. A. W. men in the Rouge plant at 2,500. He readily admits that there always will be a number of dissatisfied men among the huge number employed at the Rouge. But, he contends, there are many more who are satisfied and ready to fight the dissatisfied.

There is little doubt that Bennett has a large guard and espionage system in the plant. Ford, so far as could be learned, never has employed the outside espionage outfits used by the other motor manufacturers to check up on their employés.

"Would you say that Bennett has 4,000 men of his own in the plant," one of Bennett's men was asked.

"I'd say that was a very conservative estimate," he replied. "The number is probably somewhere between that and 10,000."

Replies to Questions.

Bennett, while admitting that he must have private guards to protect the plant against thievery and breakage, returns all questions with:

"Even if I have got 10,000 men, what could they do if the other 77,000 wanted to strike?"

Bennett has been instrumental in settling a number of strikes involving Ford suppliers in Detroit, including the Bohn Aluminum company and the Briggs Manufacturing company. He said that he went in, asked what the trouble was, and found it was in the wages.

"I told them to pay $6 a day and they wouldn't have any trouble," Bennett said. "Briggs is paying that on all work done for us now."

One of the main dangers to Ford is the fact that he buyes from 6,000 suppliers in various parts of the country. Bennett insists that none of these will have any trouble if they follow Ford's working conditions and wage scales.

"We make, in this plant, at least a few samples of everything we buy," he said. "We know exactly how much they should cost when made on a pay roll minimum of $6 a day, and we know the manufacturers can pay that and make a profit at our purchasing price. If they can't we can and, if necessary, will."

Bennett said that Ford can make glass enough for a 50 per cent production schedule now, but that plants for other parts would have to be built. A few bodies are made at the Rouge, "just so we can keep our hand in."

Never "Nestled"

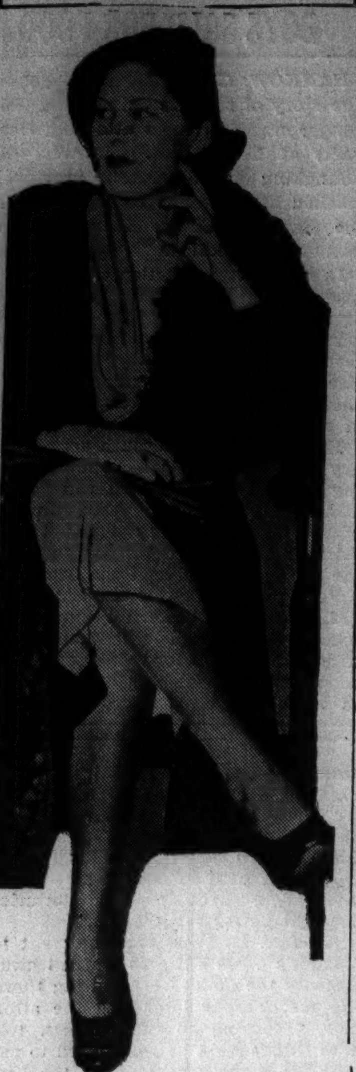

[Associated Press Wirephoto.]

GLORIA (COOKIE) COOK.

New York, March 24.—[Special.]—Miss Gloria Cook, pretty showgirl, denied on the witness stand today that she ever "nestled." She was a witness in a $75,000 damage suit against her escort, Frank Berend, promoter. Douglas Bowles, colored, the plaintif, charged both his legs were broken when he was struck by Berend's car which the promoter was driving while he had one arm around Miss Cook. The jury returned a $3,000 verdict in favor of Bowles.

KILLER'S FAMILY

[TRIBUNE Photos.]

Henry Ebert Jr. (left), brother of masked rapist-killer, and Henry Ebert Sr. as they testified at inquest.

For trapping and killing the southwest side's masked rapist-killer, Policemen William Ward and Stanley Lechert of the Deering street station were commended by the coroner's jury yesterday. The jury found the killing of the criminal, Louis Ebert, 27 years old, 5245 South Tripp avenue, was justifiable homicide.

Ebert, an ex-convict, has been identified as the bandit who shot and killed Mrs. Mary Irwin, 5504 South Albany avenue, the wife of Policeman Robert Irwin, and raped Miss Ann Weiner, 20 years old, 3242 Douglas boulevard. He was also identified at the morgue by two girl holdup victims.

Because the gun he was carrying when he was shot to death Tuesday had been sawed off, hope of proving it was the weapon with which Mrs. Irwin was killed was given up by Lieut. Joseph Wilimovsky, coroner's ballistics expert. Henry Ebert Sr., father of the slain killer, identified the gun at the inquest as one stolen from the plumbing shop where he works.

6 WPA WORKERS ACCUSE BOSSES BEFORE JURORS

Six employés of the Works Progress administration testified before the grand jury yesterday against two Leyden township officials accused of the private use of WPA labor. The accused men are William Topel, 4343 Emerson avenue, Schiller Park, a township commissioner, and John Krueger of Fairview, a township foreman.

William Topel.

Topel and Krueger by virtue of their township positions, served in a supervisory capacity, without extra pay, on a WPA road improvement and sewer installation project in Leyden township.

Martin H. Ward, assistant United States district attorney, said there was evidence that during last May and June WPA workers on the project put in 500 hours of labor in landscaping a piece of land owned by Topel at Hirschberg and Emerson avenues in Schiller Park at a cost of $328 from public funds.

Justice Sutherland Marks His 75th Birthday Today

Washington, D. C., March 24.—(AP)—George Sutherland, associate justice of the Supreme court, will be 75 years old tomorrow. He will be the fourth member of the present tribunal to reach the three-quarter century mark. Justice Sutherland planned to spend the day at his office.

CLIPPER REACHES SAMOA ON FLIGHT FROM TINY REEF

PAGO PAGO, American Samoa, March 25 [Thursday].—(AP)—[Via Pan American Airways radio.]—The Pan American Clipper, pioneering a commercial airline from California to New Zealand, landed here today at 5:14 p. m., only one flight removed from its destination.

The 1,546 miles from tiny Kingman reef was negotiated in ten hours and 35 minutes.

The big flying boat cruised most of the time at 7,000 feet, where alternate headwinds, tailwinds, squalls and clear skies were encountered.

HOLIDAY IN MARYLAND.

Baltimore, Md., March 24.—(AP)—Tomorrow will be observed as a legal holiday in commemoration of the 303d anniversary of the founding of the colony which grew into the state of Maryland.

You'll make A HIT with your guests if you make your mixed drinks with

97 PROOF

Dagger JAMAICA RUM

Famous for more than a century

SOLE U. S. AGENTS: Schieffelin & Co., NEW YORK CITY • IMPORTERS SINCE 1794

Representatives for Illinois

Milton M. Friedman

308 W. Washington Street CHICAGO, ILLINOIS

CHAS. A. STEVENS & CO. STATE STREET CHICAGO

29.95

LUSTRATONE

SUPER FEATHERWEIGHT IN A STRIKINGLY STITCHED SWAGGER

The lightness, the quality of the fabric make this coat exceptional. The detailing of the lapels and pockets is smartly 1937! Gorgeous colors . . . St. James rose, peacock blue, thistle, string, brown, navy, black. 12 to 20.

Sorry, no phone orders.

COATS..............THIRD FLOOR

"Big 3" Circle Tours to CALIFORNIA and MEXICO

One Way by Rail or Air . . . One Way a Cruise-Voyage visiting Havana, *the* Panama Canal *and* Acapulco, Mexico

You travel by rail or air to either California or Mexico—and sail on a 10 to 14 day voyage to New York. Then by rail or air again to your starting point. Or reverse this itinerary. Choice of overland routes and stopovers—combination hometown to hometown rates. The *California, Pennsylvania* and *Virginia* — the famous "Big 3"—have all *outside* staterooms, *air-conditioned* dining rooms, outdoor pools—unexcelled service and cuisine.

To All Europe under the same American management. The United States Lines offer a sailing every Wednesday at noon to Ireland, England, France and Germany.

Ask your travel agent for complete details

Panama Pacific Line

216 North Michigan Ave., Chicago, Ill.

[ADVERTISMENT]

DON'T SCRATCH, SOOTHE THE IRRITATION

Quick relief from the maddening itch of eczema, psoriasis, poison ivy, and irritation about the rectum or personal parts is obtained by applying an ointment called Resinol. Leave it on over night. It lessens the desire to scratch, and eases the irritation.

The soothing effect of Resinol takes the sting out of the irritated parts and makes you comfortable. The skin heals sooner, too, with the help of Resinol.

The oily base of Resinol Ointment is ideal for penetrating the outer layers of the skin and securing deeper action. Bathing the affected parts first with Resinol Soap hastens the effectiveness of Resinol Ointment. Many nurses suggest and use Resinol—why don't you try it?

Buy Resinol Ointment and Soap in any drug store. For free sample, write to Resinol, Dept. 4, Baltimore, Md.

REST ASSURED

...There is no finer brandy than Remy Martin Cognac. Take a nip before retiring... straight, with soda, or as a hot drink. Remy Martin is old and mellow, rich in bouquet and flavor and clean in taste. It is Cognac brandy at its best.

84 PROOF

RÉMY MARTIN Cognac Brandy

Remy Martin's huge stocks of aged Cognac brandy are the envy of the trade.

BROWNE VINTNERS CO., Inc.

New York, Boston, Chicago, Los Angeles, San Francisco

W

FLOWERS ARE MOST APPRECIATED EASTER SUNDAY

March 28, 1937

Lily Plants	$3.00	to	$5.00
Blooming Plants	3.00	to	5.00
Easter Lilies, cut, per doz.	4.00	to	5.00
Roses, per dozen	3.00	to	5.00
Jonquils, per dozen	1.00	to	2.00
Darwin Tulips, per dozen	1.50	to	2.00

SHOULDER BOUQUETS

Made of Gardenias, Orchids, Violets or Combinations, $3.00 to $10.00

TELEGRAPH SERVICE AVAILABLE FOR OUT-OF-TOWN ORDERS

George Wienhoeber INC. FLORIST

PHONE RANDOLPH 3700

for all shops

41 S. Wabash—28 N. Michigan

52 E. Monroe

GRAYSON'S

dramatic Capes on sheer wool frocks

Definitely new . . . definitely Fashion-Right for Easter! The dashing swirl of a romantic Cape, the slim young lines of a printed crepe and wool frock! All eyes will be on you as you swing into the Easter parade! The whole outfit at our extraordinarily low price.

6.99

GRAYSON'S

32 SO. STATE STREET

9 conveniently located neighborhood shops

CHAS. A. STEVENS & CO. STATE STREET CHICAGO

29.95

JIGGER COAT PLUS TWO-PIECE SUIT

ATTENTION, JUNIOR DEBS!

Crisp jigger to wear with all your other things! Soft dressmaker suit! In water-repellent tweed. Navy jigger with raspberry or Coronation blue suits; black jigger with beige suit; brown jigger with melon suit. 11-15.

Sorry, no phone orders!

JUNIOR DEB SALON, 5TH FLOOR

Tire Easily?

That dragged-out feeling is frequently the result of a constipated condition of the bowels. Headaches, sleeplessness and skin trouble may also in many cases be traced to the same source.

Constipation is dangerous for anybody. Nujol is safe for everybody. It does not affect the stomach, and is not absorbed by the body. Medical authorities approve Nujol because it is so safe, so gentle and so natural in its action.

Nujol makes up for a deficiency of natural lubricant in the intestines. It softens the waste matter and thus permits thorough and regular bowel movements without griping.

Just try Nujol regularly for the next month and see if you don't feel better than you ever suspected you could.

Ask your druggist for Nujol and insist on the genuine.

Copr. 1937, Stanco Inc.

"Regular as Clockwork"

Nujol FOR CONSTIPATION

PEBBLE-FORD

A SOFT RICH STRAIGHT BOURBON WHISKEY

This Whiskey Is 8 Years Old

100 PROOF DISTILLED IN CANADA

CLEAR SPRING COMPANY

444 WEST GRAND AVENUE CHICAGO, ILL. SUP. 2658

COLOSIMO'S

7 COURSE DINNER $1.50

with Whole BABY LOBSTER

2126 S. WABASH AVE.

CHURCHES RESTAURANTS CLUBS HOTELS OFFICES FACTORIES SCHOOLS

THE NEW SPEED-O-PRINT

FULL SIZE ROTARY STENCIL DUPLICATOR

AUTOMATIC FEED

EASY TO OPERATE

The Greatest Value Ever Offered!

IDEAL FOR

Letters, Circulars, Menus, Postcards, Office Forms.

NOW ONLY $32.50

PHONE CENTRAL 0525 FOR FREE TRIAL

YOUNG OFFICE EQUIPMENT CO.

210 W. ADAMS 31 N. DEARBORN

Advertise in the Tribune

Subscribe for the Tribune

HORNER'S DRIVER LICENSE PUSHED TOWARD PASSAGE

Bill Faces Multitude of Amendments in House.

BY HAL FOUST.

[Chicago Tribune Press Service.]

Springfield, Ill., March 24.—[Special.]—Gov. Henry Horner's drivers' license bill this afternoon was rushed through a committee recommendation for passage. On the house floor next week it faces a multitude of proposed amendments, some of them having the passive approval of administration leaders.

Opposition to the present form of the bill was echoed on the floor of the house again today in passing a bill sponsored by Representative F. W. Lewis [D., Robinson] which would authorize a court, after a conviction for any of the more serious trafic crimes, to deprive the defendant of his driving privileges for a year.

Fight Lewis Proposal.

The Horner forces fought passage of the Lewis proposal, arguing that some might regard it as an inexpensive and adequate substitute for a drivers' license. Republicans, both those for and those against the drivers' license, and downstate Democrats against the license presented a majority and thereafter the Horner ranks broke to give the Lewis measure a vote of 110 for and none against.

The administration also introduced a series of new bills covering trafic regulations and highway expenditures.

Speed Limit Bill Offered.

One of the most important was a bill to reinstate a prima facie speed limit in Illinois at 50 miles an hour, replacing the 45 mile limit that was repealed two years ago because it was being used by venal policemen to shake down careful motorists traveling more than 45 miles an hour. THE TRIBUNE roadster has trailed Gov. Horner's car, with its official seals, doing 65 to 75 miles an hour.

The governor also would repeal a provision of the trafic code enacted two years ago authorizing revocation of an automobile's license plates after three convictions for violation of the muffler requirements.

PROBE INCREASE IN PARKING LOT LICENSE FEES

Ald. Thomas J. Terrell [29th] and John F. Healy [6th], members of the city council licensing committee, were questioned yesterday by Eugene O'Connor, county building investigator for State's Attorney Thomas J. Courtney. Ald. Terrell said he was questioned about the increase of license fees for parking lots and about the report that the lot owners were being "pushed around" because they refused to contribute $7,500 to the city hall campaign fund last fall. The lot owners say they contributed $500 to Courtney's personal campaign.

"As far as I know there is no nigger in the woodpile," said Ald. Terrell. "The city is in great need of money and the committee felt impelled to vote the parking lot increase as one source of additional revenue."

Investigator O'Connor and State's Attorney Courtney both refused to comment on the inquiry.

30 PERSONS HURT BY TORNADO AT WINCHESTER, KY.

Winchester, Ky., March 24.—(AP)—A "black ice cream cone" swept through the outskirts of Winchester and cut a swath through Clark county late today, injuring at least 30 persons, five seriously, and destroying between 12 and 15 homes.

The Winchester hospitals were crowded with injured men, women and children and appeals were sent to Lexington for physicians and anti-tetanus serum.

2 Die in Alabama Tornado.

Ozark, Ala., March 24.—(AP)—A tornado dipped into a rural community southwest of here shortly before noon today, killing Mr. and Mrs. Henry Sellers, both 65. Their bodies were thrown 250 yards from their wrecked home. The path of the twister was 200 yards wide and 300 yards long.

Extortion Targets

[Acme Photo.]

David O. Selznick, film producer, and his wife. They were two of Hollywood notables to receive extortion notes.

[TRIBUNE Photo.]

Louis B. Mayer, father of Mrs. Selznick, apparently intended as third extortion victim.

[Acme Photo.]

Anna May Wong, Chinese actress, who was threatened with disfigurement unless she advanced $20,000 "for financing a motion picture."

Hollywood, Cal., March 24.—[Special.]—A "movie madman" with "delusions of grandeur" was believed by authorities today to be the author of two extortion notes sent to Anna May Wong, Chinese screen actress, and David Selznick, motion picture producer.

Capt. Clyde Plummer, in charge of the search for the extortionist, also expressed the belief the same person wrote a threatening letter to Aimee Semple McPherson, noted woman evangelist, whose Angelus temple recently was placed under police guard.

In the letter to Miss Wong, Capt. Plummer said, the extortionist demanded $20,000 for financing a motion picture, threatening to disfigure the actress for life and cripple her father unless the money was paid.

A similar sum was demanded in the note to Selznick on threat of blinding his two small sons.

Both letters were signed "Dr. A. M. Foote, M. D.," and gave the address and telephone number of a hotel. Police questioned Dr. E. J. Foster, a chiropractor, who said he had received a threatening note in the same handwriting.

FIND WOMAN DEAD IN CABIN; PRIEST IS HELD FOR QUIZ

Greensburg, Pa., March 24.—(AP)—Dr. H. Albert McMurray, coroner, said tonight he brought a Canton, O., pastor to Greensburg for questioning after he appeared at a mountain cabin where the body of a woman was found.

Dr. McMurray identified the woman as Mrs. Lillian Householder, 27, of Medina, O., and the man as the Rev. Edward A. Haley, a secular priest of the Roman Catholic church of Canton.

Kill Dog Guarding Cabin.

State police shot one of two dogs guarding the cabin as it menaced them. They found the body, almost nude, on the floor.

The coroner said there were "a good many marks" on the body. He described them as bruises and abrasions, and added that police had formed no theory of how the woman had died. He was conducting a postmortem. He said no arrests had been made.

The coroner said he found a letter in the cabin asserting the Rev. Mr. Haley would arrive there tonight and that he and police waited and took him to Greensburg for questioning.

Worked as Secretary.

McMurray said the priest asserted the woman had been doing secretarial work for him. The letter said he had been absent from the cabin for ten days.

The coroner added he had not learned how long the woman had been dead.

The only clothing on the body were stockings, shoes, and overshoes.

Joseph Myal, a meter reader for an electrtic company, discovered the body during an inspection trip.

THE MASSACRE

Chicago's 1937 Trafic Toll

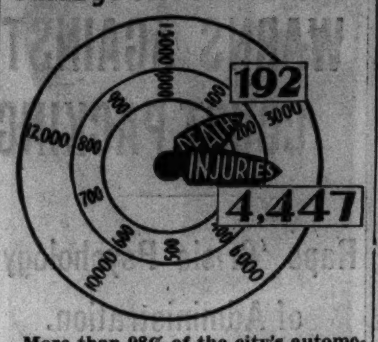

More than 98% of the city's automobile fatalities are of a nature physically impossible on an elevated highway.

WALKS AGAINST AUTO; KILLED; DRIVER IS HELD

John C. Kelly, 50 years old, 8158 Ellis avenue, was killed last night when he walked into the side of an automobile north bound in State street at 67th street. The driver, Wesley Cover, 39 years old, colored, 1109 West 110th street, was held for the inquest.

Mrs. Elizabeth Rostowski, 75 years old, was seriously injured yesterday when she was struck by an automobile in front of her home at 1107 Washington street, Evanston. She was taken to St. Francis hospital. The driver was Mrs. A. L. Koch, 33 years old, of 1317 Washington street, Evanston, wife of the assistant regional manager of the Home Owners' Loan corporation. Mrs. Koch was not held.

Harvey Martin, 30 years old, of Bonduel, Wis., died in the Swedish Covenant hospital yesterday of injuries incurred on March 3. Martin was helper on a truck driven by John Dewar, 27 years old, of Bonduel, which crashed into the side of a moving North Western railroad freight train at the Harlem avenue crossing.

Tilmon Mayberry, 39 years old, colored, 10707 Glenroy avenue, was fatally injured last night when his automobile skidded on icy street car tracks and crashed against a trolley post in the center of Roosevelt road just west of the Chicago river bridge. He died in the County hospital an hour after the accident.

From Jan. 1 until 4 p. m. yesterday, the coroner's office reported, 238 persons were killed by motor vehicles in Cook county. In the same period Chicago had 192 deaths and 4,447 injuries.

Second Complaint Filed Against Missing Broker

A second complaint against Ralph C. Kent, missing Chicago broker with offices at 7 South Dearborn street, was made to the state's attorney's office yesterday by John Balshaw, 1000 Monroe street, who said he deposited $2,000 with the broker for the purchase of stock which was not delivered. Kent has been sought since last Friday.

COURT UPHOLDS PEDESTRIAN HIT ON LIGHT CHANGE

Indianapolis, Ind., March 24.—[Special.]—Right of a pedestrian to complete his trip across a street intersection, once he has started with a trafic light in his favor, was upheld today by the Indiana Appellate court. It affirmed a long controverted Circuit court ruling awarding $2,500 damages to Miss Catherine Lucid, Indianapolis employé of the state school for the blind, from Virgil Stinebaugh, assistant superintendent of Indianapolis schools, whose car struck her.

CLUB TO HEAR JUDGE LEWE.

Judge John C. Lewe of the Superior court will be the speaker at the luncheon of the Kiwanis club in the Hotel Sherman today.

the smart spot for ENTERTAINING
Your guests will appreciate a dinner here
Ricketts
at the Watertower
103 East CHICAGO

Make the Name "St. Joseph"
Your "Buy-word" When You Want
GENUINE PURE ASPIRIN
World's Largest Seller at 10¢

Maling's Spring Hit Parade
WE HAVE YOUR Easter MATERIAL
$2.95

MALING BROTHERS
New Store 1128 Lake Street Oak Park

34 So. State Street	231 So. State Street
6320 South Halsted Street	2764 Milwaukee Avenue
3218 Lincoln Avenue	1335 Milwaukee Avenue
3249 Lawrence Avenue	4039 W. Madison Street
4720 Sheridan Road	3249 Roosevelt Road

843 East 63rd Street
All Maling Stores Open Thursday Nights Till 10

★★★
HENNESSY
COGNAC BRANDY

Three-Star Hennessy is ever the same delightful liqueur; its quality never varies because it comes from reserve stocks of naturally-matured brandies that Hennessy has been building since 1765.

Representatives for Illinois and Wisconsin:
WAKEM & WHIPPLE, INC.
200 E. Illinois Street, Chicago, Ill.
SOLE U. S. AGENTS: Schieffelin & Co., NEW YORK CITY · IMPORTERS SINCE 1794

QUALITY, VALUE, SATISFACTION — PLUS LIBERAL CHARGE ACCOMMODATIONS

KUPPENHEIMER
Valgora*
TOPCOATS

THE TOPCOATS WITH NINE LIVES

ONE—it's weather-proof—really comfortable and yet light enough for mild days

TWO—it's wet resistant—no matter what inclement weather you get into

THREE — durable, too—it takes any amount of wear and abuse

FOUR—it's soft and supple—easy to fold and carry over your arm

FIVE—it's wrinkle proof—you can roll it up or throw it around

SIX—light in weight—in uncertain weather throw it over your arm

SEVEN — lustrous and silky—every bit as smooth as a kitten's ear

EIGHT — economical—it takes any amount of wear and abuse

NINE—deftly hand crafted by Kuppenheimer—backed by a half century of traditional quality

A blend of three distinct materials—silky angora, mohair and pure wool—the perfect materials for the perfect coat

$37.50

Set in shoulders, raglans, balmacaans—smart plaids and browns, grays, camel tones—6th fl.
*Exclusive with us

OTHER TOPCOATS $29.50 to $125

MAURICE L ROTHSCHILD
State at Jackson

EASTER WEEK SPECIALS

STRICTLY FRESH IN CARTON

HILLSIDE EGGS 2 DOZ. 49c

NATIONAL EGGS Large Selected .... Dozen 29c

WHITE EGGS Lily Specially Selected .... Dozen 31c

NATIONAL HOT CROSS BUNS Package of six 10c

FISH SPECIALS

DEEP SEA BLUEFISH Fillets 10c lb.

HALIBUT .... 25c lb.

HERRING Lake 9c lb. | GOLDIES Smoked 15c lb.

FILLET Baby Haddock 15c lb. | PIKE Skinless Ocean 12½c lb.

HERRING Cut Lunch 49c 3½-lb. pail | Oysters Fresh Standard Size 29c pt.

NATIONAL TEA CO. Food Stores

Shaving Oddities No. 46

BET THEIR BEARDS! Some Oriental races of ancient times made a practice of staking their beards on wagers. We'll bet that your first shave with a 50% thicker Gem Blade will give you a NEW idea of shaving comfort!

BEWARE MASQUERADE! Don't be fooled by blades which look like Gem. Only the genuine Gem Micromatic Blade assures you that swift, smooth, modern shave. Only Gem can be as good as Gem!

For perfect shaves—use a Gem in a Gem!

GEM MICROMATIC Blades

J. LEROY ADAIR IS NOMINATED FOR DISTRICT JUDGE

Named for Vacancy Left by Major's Elevation.

Warm Springs, Ga., March 24.—[Special.]—President Roosevelt today nominated former Representative J. Leroy Adair of Quincy, Ill., as United States District judge for the southern district of Illinois to fill the vacancy caused by the elevation of J. Earl Major to the Circuit Court of Appeals for the 7th district.

J. Leroy Adair.

The President's action supposedly was the result of a bargain with Senator William Dieterich of Illinois for the latter's vote on the Supreme court packing program. Dieterich has been most anxious to obtain a federal judgeship for his old friend, Adair.

Both Senators Approve Him.

The nomination is expected to put the quietus on a controversy that apparently had been brewing over the matter. Both Illinois senators, Dieterich and J. Hamilton Lewis, had recommended Adair, but Gov. Henry Horner of Illinois had sent word to the President that he wished to be heard on the subject before the appointment was made.

After the government's telegram was turned over to the justice department, which reports to the President on qualifications of prospective federal appointees, Michael L. Igoe, federal attorney at Chicago, conferred over the week-end with Assistant Attorney General Keenan, who has charge of the investigations.

May Protest to Committee.

Gov. Horner said he would appear before the senate judiciary committee against Adair if he were not granted an interview on the appointment. He and others may be given an opportunity to present their protests if the judiciary committee decides to conduct a hearing before voting on the nomination.

JUVENILE HOME CROWDING CUT BY INTAKE STAF

Since it began work on Feb. 11 the new intake staf at the Juvenile Detention home has refused admission to 35 per cent of the children sent there by police and other agencies.

Arthur J. Audy, supervisor, in making this report yesterday, said the children turned away should never have been sent to the home. By thus weeding out new arrivals, Audy said the overcrowding has been greatly reduced. On Feb. 1 the home had 336 inmates. Yesterday it had 202. A year ago there were 243.

Since the intake staf began work 481 children have been brought to the home, of whom 310 were admitted. The others were sent home, to other institutions, or directly to the Juvenile court.

CONDEMN BILL

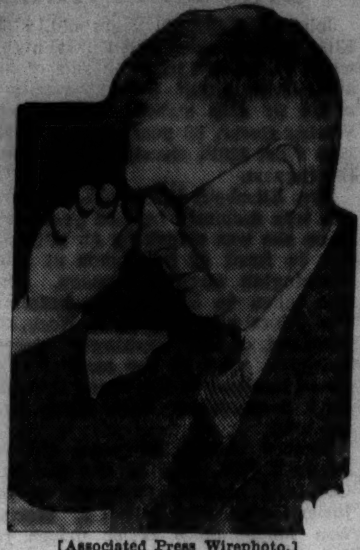

[Associated Press Wirephoto.]

President Harold W. Dodds of Princeton university as he testified yesterday against President Roosevelt's bill to pack the Supreme court.

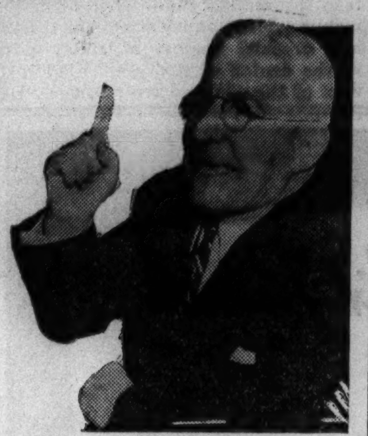

[Associated Press Wirephoto.]

Louis J. Taber, master of the National Grange, put in his word against the court plan.

[Associated Press Photo.]

William Hirth, Missouri farm leader, also testified against the bill.

(Story in adjoining column.)

BORAH FAVORS AGE 14 LIMIT ON CHILD LABOR

Washington, D. C., March 24.—[Special.]—A new child labor amendment to the constitution fixing an age limit of 14 years instead of 18 years, as provided in the child labor amendment now pending before the states, was proposed in the senate today by Senator William E. Borah [R., Idaho].

It is the understanding that those favoring the Borah proposal are hopeful it will eliminate much of the opposition to the amendment now pending.

PRINCETON HEAD WARNS AGAINST COURT PACKING

Raps 'Crisis Psychology' of Administration.

BY CHESLY MANLY.

[Chicago Tribune Press Service.]

Washington, D. C., March 24.—[Special.]—Educational, agricultural, and religious leaders continued their attack on President Roosevelt's Supreme court packing plan before the senate judiciary committee today, warning particularly of its inherent dangers to political and civil liberties and the rights of minorities.

President H. W. Dodds of Princeton university assailed the "crisis psychology" on which the administration is basing its appeal for support of the judiciary proposal and President Roosevelt's implied lack of faith in democracy.

"If popular government fails in America it will not be by a blind repetition of European examples, but by the creation of a lack of faith in democracy and a growing callousness to the brutality of authoritarianism," President Dodds declared.

Backs "Healthy Skepticism."

"The time has come for a healthy skepticism of an emergency justifying revolutionary proposals. Continuation of emergency emphasis can become the negation of self-government."

The witness asserted that the administration's argument, that "immediate accretions of power are necessary to meet an emergency, is "the old, old answer given throughout history by those who cannot have their own way."

"Shrewd and forceful political leaders [as distinct from conventional bosses] thrive on emergencies when they know how to take advantage of them," said the Princeton president. "When the political waters of the world are stagnant, any leader or party which can create an emergency may be the instrument of progress.

"Only Rock the Boat."

"When the political waters are tossed in storm, the leader or party who makes two emergencies grow where one grew before renders the nation a grave disservice; they only rock the boat.

"Today tempestuous gales are sweeping over world politics and one democracy after another has given up the fight. Their demise has not been sudden or instantaneous, but followed in each case a series of recurring emergencies, each one seeming to demand the surrender of some feature of popular government in favor of the executive.

"The Nazi victory in Germany was in accordance with the letter of the law, viz., article 48 of the German constitution. But it had been preceded by a series of executive decrees under the same article, each one chiseling a little deeper at the foundation of the democratic structure."

Publisher Against Packing.

William Hirth, publisher of the Missouri Farmer and a veteran agricultural leader of the corn belt, told the committee that the farmers of the middle west who supported Mr. Roosevelt in 1932 and 1936 were overwhelmingly opposed to the scheme to pack the Supreme court. Mr. Hirth himself was a "Roosevelt before Chicago" man and again campaigned for the President last year, but he was as vehement in his denunciation of the court proposal as any witness who has been heard.

"The President complains that the constitution is what justices say it is," said Mr. Hirth.

"Assuming that in certain twilight realms this is true, is it not wiser and safer for the American people that nine men should say what the constitution is than that one man, in the person of the President, should be invested with this fateful responsibility?

Cites President's Oath.

"Twice as chief executive the President has taken a solemn oath to uphold the constitution, and no one can doubt that he did so with the deepest sincerity, but when some months ago he wrote to a member of congress, and expressed the hope that constitutional refinements would not retard action on the Guffey coal bill, and when recently he stated that the ordinary processes of amending the constitution are 'too slow,' and pointed to the child labor amendment as an example, do these expressions imply that, in his opinion, between friends the letter of the constitution should not be taken too seriously?"

Louis J. Taber, master of the National Grange, the oldest nonpartisan organization of farmers, emphasized the necessity of maintaining political and religious freedom.

"We opposed the change because the lesson of history is clear that amendment by indirection to a constitution is but a stepping-stone toward the destruction of the rights of the people," he declared.

Discusses Religious Liberty.

Dr. Theodore Graebner, professor of theology at Concordia college, St. Louis, Mo., and one of the most prominent Lutheran leaders in America, warned that freedom of religious worship is one of the first things a despot seeks to abolish.

"Despots know that by presiding over the sanctions of conscience they can hold the people in subjection more effectively than by bayonets and prison bars," he declared. "Hence they first of all, whether it be a Napoleon, a Venizelos, a Mussolini, a Hitler or a Stalin, make sure of popular education regimented to suit their views. Control education and you control religion. Control religion and you control conscience. Control conscience and you control mind, body and goods."

Dr. Graebner said it was absurd to contend that religious fanaticism can never touch American institutions. He recalled that it was only by the decision of the Supreme court outlawing the Oregon law abolishing parochial schools that the protection of the first and fourteenth amendments was extended to the states.

TRUE TO THE FLOWER

Le nouveau Gardenia

True to the living gardenia in every way but one . . . Coty "Le Nouveau Gardenia" never wilts! It remains lastingly fresh, hauntingly beautiful. • You will adore this New Gardenia of Coty. It is one of the most successful transmutations of flower-into-perfume ever created. • In pastel gift boxes, $2.50 and $5.00.

COTY

[ADVERTISMENT]

CLEAN FALSE TEETH NEW EASY WAY

NO Brushing—Recommended by Dentists Approved By Good Housekeeping Bureau

Just drop a little Stera-Kleen powder in a glass of water. Leave your false teeth or bridges in it while you dress or overnight. No need to brush. Simply rinse and your plates are fresh and clean—clean where the brush can't reach.

Stera-Kleen removes blackest stains, tartar, film and tarnish. Ends bad taste and smell. Makes dull teeth look like new—smooth, cool—comfortable. The discovery of Dr. L. W. Sherwin, eminent dentist. Approved by Good Housekeeping. Money back if you are not delighted.

Walgreen DRUG STORES

At the first sign of a COLD take HILL'S COLD TABLETS (CASCARA QUININE)

A Household Remedy for 40 Years

FOR HAIR AND SCALP JAPANESE OIL Made in U. S. A.

The Antiseptic Scalp Medicine—Different from ordinary Hair Tonics—60c & $1. FEEL IT WORK! At All Druggists

Write for FREE Booklet "The Truth About The Hair." National Remedy Co., New York

How keen is your Nose?

KEEN NOSE... Although the nose is of rather large proportions, it is composed of smooth, delicate tissue. Quite thin between the eyes, the nose broadens sharply at the septum (just below the bridge) and possesses particularly expansive nostrils.

LIPS FOND OF A TREAT . . . Lips of such ample breadth as these—especially if they are soft-skinned, full-fleshed and ruddy—are the capable servants of the enthusiastic lover of food and drink. The flesh immediately under the lower lip is plumply developed, while the jowls are strong and broad.

Your nose need not be very keen to note the delicious aroma of *this* fine whiskey. It is Kentucky's *"double-rich"* straight Bourbon. Taste it!

A 90 proof whiskey *with the Mark of Merit.* Made in Kentucky by old-time Kentucky distillers... the good old Kentucky way. Ask for it at your favorite tavern.

SCHENLEY'S Cream of Kentucky

COPR. 1937, SCHENLEY DISTRIBUTORS, INC., N.Y.

KENTUCKY STRAIGHT BOURBON WHISKEY

EDUCATIONAL

Attention: . . . .

STENOGRAPHERS, TYPISTS and people in clerical positions who really want business promotion

INVESTIGATE STENOTYPY

Try to imagine a silent "touch system" of recording speech which completely eliminates cramped fingers, nervous tension, distorted characters, eye strain — a system that enables you to take dictation at minimum speed of 150 words per minute, and at higher speeds if necessary. That system is STENOTYPY

The Machine Way In Shorthand.

Call, write or phone for full information.

THE STENOTYPE CO.

9 W. Washington, Dept. T-25 Randolph 3450

Open evenings and Saturday afternoon.

Name ....Age .....

Address ....Phone ....

INTENSIVE STENOGRAPHIC COURSE

★ FOR COLLEGE MEN & WOMEN Day classes only. Stenographic speed of 100 words a minute attained in 100 days—assured for one fee. The Intensive Course popular with superior college people. Register early. Class starts April 12.

Visit, write or phone RAN. 1575 for bulletin. Also regular business courses day and evening.

Bryant & Stratton 18 S. MICHIGAN AVE. CHICAGO

DRAFTING Spare time courses lead to good positions. Also courses in Air Conditioning, Engineering, Electricity, Architecture, Radio, etc. Accredited. FREE BOOK.

CHICAGO TECH COLLEGE

30D TECH BLDG., 118 E. 26TH ST. VIC. 8376

VOGUE SCHOOL

DRESS DESIGN, STYLING FASHION ILLUSTRATION INTERIOR DECORATION

Personal Training • Individual Advancement

DEPT. T, 116 S. MICHIGAN BLVD., CHICAGO

ARMOUR INSTITUTE OF TECHNOLOGY A College of Engineering and Architecture. 43d yr. 4-yr. course leading to B. S. Degree. Post-graduate work leading to M. S. Degree. Bulletin on request. Tel. Vic. 4600.

3308 FEDERAL STREET, CHICAGO, ILLINOIS

BERLITZ SCHOOL

Learn French, Spanish, German, Italian—any modern language—by the successful Berlitz Method. Native teachers. Small classes. Free trial lesson.

30 N. Michigan Boulevard, FRAnklin 4341

CHICAGO KENT COLLEGE OF LAW

10 N. FRANKLIN ST. Tel. DEArborn 8888

Northwestern University

Evanston and Chicago, Illinois 8 Complete Schools. Downtown evening classes Write for Bulletin

DePaul UNIVERSITY Liberal Arts, Law, Commerce, Music, Drama, Secretarial. Days and Evenings. Call, write or telephone CEN. 8194 for bulletins. 64 E. Lake St., Chicago

EDUCATIONAL

3 Months' Intensive Shorthand Course for the College Trained Starts THURS., APRIL 1

Register Now!

Regular Day and Evening Classes Start Every Monday

THE GREGG COLLEGE

Home of Gregg Shorthand

6 N. Michigan Ave. . . . Chicago

Telephone State 1881

THREE MONTHS' COURSE FOR COLLEGE STUDENTS AND GRADUATES

A thorough, intensive, stenographic course—Gregg Shorthand—starting January 1, April 1, July 1, October 1. Interesting Booklet sent free, without obligation—write or phone. No solicitors employed.

NEXT COURSE OPENS APRIL 1

moser BUSINESS COLLEGE

PAUL MOSER, J.D., PH.B.

Regular Courses, open to High School Graduates only, may be started any Monday. Gregg and Munson Shorthand—also Stenotypy. Day and Evening. Evening Courses open to men.

116 S. Michigan Ave., Chicago, Randolph 4347

Metropolitan BUSINESS COLLEGE

65th Year—Begin Any Monday

Secretarial, Accounting, Office Machines and other courses. Day and Evening. Individual instruction. Modern methods. Free employment service. Prospectus.

• 6 Conveniently Located Schools

37 S. Wabash Ave. RANdolph 2637

Lincoln Ave. & Roscoe St. GRAce. 2227

Milwaukee & Western Aves. ARM. 8011

9 S. Crawford Ave. NEVada 3680

304 W. 63rd St. WENtworth 2227

11024 S. Michigan Ave. PULlman 6594

OPPORTUNITY NOW

Train for success at this school that "opens doors" to Business Leadership. Day and Evening; Co-educational. Write or phone Randolph 1575.

18 SOUTH MICHIGAN AVENUE CHICAGO

BRYANT & STRATTON

SPEEDWRITING

Beginners take 100-120 words a minute in 8 wks. Not a machine. Both Sexes. Low cost. Also Gregg, Munson, Comptometry, Bookkeeping, Switchboard, Typing, Cashiering. Big Loop School. Franklin 4122. 190 N. State

CHICAGO BUSINESS COLLEGE

AU Aeronautical Engineering, Licensed Mechanics, Administrative, Radio. Special Courses. DAYS & EVES. Free Booklet, 'Aviation as a Career.' Gov't approved. State accredited.

AERONAUTICAL UNIVERSITY

Curtiss-Wright Bldg., 1338 So. Mich. Ave. Vic. 2733

ILLINOIS COLLEGE of Commerce 41st year—all business courses. Day or evening. New Term—Mar. 29-April 5. Catalog Free. Positions for Graduates. 3260 W. Madison. Van Buren 3768.

CENTRAL Y COLLEGE Senior College, Commerce, High School courses. FULLY ACCREDITED. Co-educational. Day and evening. Low tuition. Free catalog 19 S. La Salle St. CENtral 6787

ADVERTISE IN THE CHICAGO TRIBUNE

Our Oak Park and Milwaukee Ave. Stores Open Tonight Until 9:30 P. M.

THE FAIR

STATE AND ADAMS STREETS | OAK PARK LAKE at MARION | MILWAUKEE AT WOOD

A Notable Selection Notably Sale Priced!

State Your Preference . . . We Have Them All . . . In Our

Great Easter Hat Sale

Sisals, Pedalines, Neoras, Felts

Brims—Bretons

Off-Face—Sailors

$2.95

Here they are . . . the hats of your choice! Glowing in color, like as not flower-bedecked . . . in adorable new 1937 styles and shapes . . . in the favored straws and fabrics of the season. LARGE and SMALL head sizes!

Children's Easter Hats

95c—$1.45 and $1.95

Winsome youthful hats . . . gob styles, brims, Bretons, off-face. Bright colors, novelty straws. A remarkable selection.

THE FAIR—Third Floor—Also Oak Park and Milwaukee Ave. Stores

A DIVORCE COURT SPECTATOR—THE EASTER RABBIT!

Or Was It? Argument Delays Hearing.

Clasped in the hands of Delphine Koziol, 2 years old, when she appeared in the arms of her mother, Mrs. Nannette Koziol, 1421 North Fairfield avenue, before Judge Donald S. McKinlay of Superior court, was a small furry toy animal. A dispute arose over the top. "It's a kitten," said the bailif. "Its long ears prove it's an Easter bunny," retorted the clerk. Delphine was noncommittal.

"Come, come, children," remarked Judge McKinlay, "you're no naturalists. Let's get on with the court business."

Mrs. Koziol sought to hold her ex-husband, Frank, 1243 North Rockwell street, in contempt for failing to pay $32 arrears in support of the baby. When Koziol, a truck driver, promised to pay up and continue his $4 weekly payments, Judge McKinlay dismissed the petition.

Mrs. Joost Granted Alimony.

Judge McKinlay awarded temporary alimony of $175 a month to Mrs. Rita Wilson Joost, 30 years old, 7533 North Ellwood avenue, in her divorce suit against William H. Joost, 56 years old, 4129 North Oakley avenue. Mrs. Joost said her husband had a $2,000 a month income as head of a grocery chain, but he insisted he retired and receives only $5,300 annually from investments.

Mrs. Joost charged that he struck her during a honeymoon voyage to Hawaii after the marriage in January, 1936.

Pinochle and Bunco.

Mrs. Casimera Vladow, 42 years old, 7151 South Wentworth avenue, appeared before Judge Philip J. Finnegan in Circuit court seeking alimony in her separate maintenance suit. Her husband, Matthew, 3147 South Wells street, their children, Paul, 18 years old, and Rose, 15 years old, and their attorney, Victor Frohlich, pleaded that she return to them. Mrs. Vladow refused.

"Mother would cook our dinner at 9 in the morning," testified Rose, "then pack it away in the ice box. She wouldn't come home until 11 p. m. She spent the time playing pinochle and bunco. But we want her back." Judge Finnegan said he refuse ali-alimony and ordered Mrs. Vladow to present her case on Tuesday.

Mrs. Mabel Slezak, 26 years old, 7652 Cornell avenue, told Judge Finnegan that her husband, Lucian, left her two weeks ago, saying: "I've got it all fixed. You'll take a divorce and get nothing." Norman Becker, her attorney in her separate maintenance suit, asked Slezak what he had done with his assets.

Slezak, an elevator maintenance repairman, said he sold his bank stock, settled his bills, lost $500 on a race horse, and bought more stock. Judge Finnegan instructed him to pay his wife $15 a week.

LIFE SAVED?

Wilfred Holzman, one of boys bitten by dog which was found to be mad, with his mother, Mrs. Margaret Holzman.

[TRIBUNE Photo.]

George Basgall, also bitten by the mad dog, getting treatment from Dr. John White at health department. With them is boy's mother, Mrs. Elizabeth Basgall.

Wilford Holzman, 6 years old, 3121 Southport avenue, and George Basgall, 8, of 2751 Janssen avenue, were given anti-rabies serum yesterday after the department of health had appealed Tuesday for the name of the boy bitten by a rabid dog in the neighborhood of Southport and Cornelia avenues.

The action was believed to have saved the lives of the boys because a stray dog—a shaggy setter—that had bitten them, was found in that section and found to have rabies.

Anti-rabies treatment was given also to Thomas Stanton, 3518 Herndon street, who had patted the dog.

GUARDS BLOCKED ON WALKOUT; 18 ARE TOSSED OUT

Warden Quick to Squelch Trouble at Stateville.

An attempt by professional agitators to organize the guards at the Stateville penitentiary was quickly squelched yesterday by Warden Joseph E. Ragen. When he heard that eighteen guards planned a walkout he suspended them.

The projected strike came to the warden's attention after a meeting last Friday of fourteen guards at Plainfield. Although their working hours were reduced from twelve to eight daily last fall, it was understood the guards planned to demand an increase in salary, which now is $112.50 a month with maintenance.

Transfers Delayed at First.

When Ragen heard of the Plainfield meeting, he ordered seven ringleaders transferred to the Southern Illinois penitentiary at Menard. On Tuesday night, eighteen guards asked the warden to delay the transfers five days to allow them to lay their cases before A. L. Bowen, state director of public welfare at Springfield.

Ragen agreed, but several hours later, he said, he learned that the eighteen were trying to persuade other guards to join them. Yesterday he announced the suspensions.

Discharges Joliet Guard.

Warden Ragen also announced yesterday the discharge from the Joliet prison of Guard William Stafford for carelessness in connection with the attempted escape Friday of John Schwartzmiller, 24 years old, who is serving one year to life for robbery in Cook county.

The convict hid in a workshop. Stafford failed to make a count that would have revealed his absence, the warden said.

Jury Frees Two Accused of Slaying Church Janitor

CRIMINAL COURT.

Daniel Moore, burglary, sentenced to 1 year to life in the penitentiary by Judge Benjamin P. Epstein.

Frederick Oliver, 34 years old, and Thomas Mulcahy, alias Norris, a former convict, were acquitted by a jury yesterday in Judge Peter H. Schwaba's Criminal court on a charge of murdering Alvin Cantway, 32 years old, a church janitor, during a street brawl last Oct. 20.

ROB TAVERN OF $950.

Two men entered the tavern of John Podgornik at 1200 East 93d street yesterday, drew revolvers and took $950 from the cash register.

27 N. STATE ST.
35 S. STATE ST.

Sally FROCKS

13 Neighborhood Shops in Chicago (Open Tonight)

We Repeat...

Moor Mist

...to make this your SMARTEST EASTER

A fine-textured sheer, soft as cashmere and as refreshing as morning mist. Introduced just a week ago . . . already it's an outstanding success. So we repeat . . . wear a Sally frock of Moor Mist and make this your smartest Easter. Left, ZIPPER-BACK FROCK with gracefully draped neck and sleeves. Right, JACKET FROCK with lacings of polka dot print.

$12.95

Other Sally Frocks, $6.95 to $16.50
Sally Suits and Coats, $10 to $39.50

NATIONAL
Business Show

AMERICA'S EFFICIENCY EXPOSITION

All this week · Mar. 22 to 27 · 1 p.m. to 10 p.m.

STEVENS HOTEL EXHIBITION HALL
MICHIGAN AVENUE, 7TH TO 8TH STREETS, CHICAGO

PRODUCTION · DISTRIBUTION · MANAGEMENT · CONTROL · SALES · SERVICE · FOLLOW-UP · PURCHASES · PERSONNEL · ECONOMICS · ACCOUNTING · COLLECTIONS · RECORDS

Get Relief with this "2 DROP TREATMENT" HELPS OPEN UP STUFFY HEAD
PENETRO NOSE DROPS
25c, 50c, $1 a bottle

RESORTS AND TRAVEL.

Ocean Travel.

Matson Line to Hawaii
NEW ZEALAND · AUSTRALIA SAMOA · FIJI
Palatial Matson liners sail every few days from California for interesting South Pacific ports.
230 N. MICHIGAN AVENUE, CHICAGO, RANDOLPH 8344
S. S. LURLINE · S. S. MARIPOSA · S. S. MONTEREY · S. S. MALOLO

FRENCH LINE—Weekly sailings to England and France and thus to all Europe. NORMANDIE (World's Largest Ship), PARIS, ILE-DE-FRANCE, CHAMPLAIN, LAFAYETTE.

ARKANSAS.

Hot Springs National Park, Arkansas
Curative Thermal Baths for Arthritis and High Blood Pressure. Sports . . Sunshine . . Free Booklet. Write Chamber of Commerce, Dept. 345

NEW YORK.

HOTEL NEW YORKER
NEW YORK CITY · 2500 Rooms from $3

FOR BACKACHE KIDNEY AND BLADDER TROUBLE

Stop Getting Up Nights and Feel Younger

Here's one good way to flush harmful waste from kidneys and stop bladder irritation that often causes scanty, burning and smarting passage.

Ask your druggist for a 35 cent box of Gold Medal Haarlem Oil Capsules—a splendid safe and harmless diuretic and stimulant for weak kidneys and irritated bladder.

Besides getting up nights, some symptoms of kidney trouble are backaches, puffy eyes, leg cramps, and moist palms, but be sure to get GOLD MEDAL—it's the genuine medicine for weak kidneys—right from Haarlem in Holland.

Do FALSE TEETH Rock, Slide or Slip?

FASTEETH, a new, greatly improved powder to be sprinkled on upper or lower plates, holds false teeth firm and comfortable. Can not slide, slip, rock or pop-out. No gummy, gooey, pasty taste or feeling. Makes breath sweet and pleasant. Get FASTEETH today at Walgreen's or any good drug store.

SUBSCRIBE FOR THE CHICAGO TRIBUNE

The finest shoes $5 can buy!

O-G PEGWOOD
REGISTERED TRADEMARK
SHOES FOR MEN

They Have a Reputation for Quality and Character

DOUBLE-PEGGED SHANKS that strongly support the arch
SPECIALLY MADE LASTS that insure genuine fit and comfort
MASTER-FLEX INNER SOLES that make walking a pleasure
FEATURED in BLACK and TAN leathers and in genuine BUCKO
AVAILABLE IN SIZES 5 TO 14 . . . AAA TO E

Mail Orders Given Prompt Attention

O'CONNOR & GOLDBERG
205 STATE ST., South, at Adams — 59 W. MADISON ST. Near Dearborn
4616 Sheridan Road — 3225 Roosevelt Road — 4040 Madison St., West
835 63d St., East — 6348 Halsted St., South — 2748 Milwaukee Avenue
3300 Lawrence Ave. — 1255 Milwaukee Avenue
O-G NEIGHBORHOOD STORES FOR MEN OPEN EVENINGS UNTIL EASTER

Phone Randolph 8500

STOP & SHOP
A STEP WEST OF STATE — 16 WASHINGTON STREET
TEBBETTS and GARLAND COMPANY

Phone Randolph 8500

Easter Parade of Foods and Liquors!

Chocolate Eggs De Luxe
1/2-lb. size 29c — 1-lb. size 50c — 2-lb. size 95c
Choice of Fruit and Nut, Cocoanut or Maple Nut Centers
Taste the rich chocolate—the kind used in our 85c lb. chocolate creams. Cut one—see how solid it's packed with large pieces of glace fruits and crisp nuts. Beautifully packed in lavender gift boxes.

Easter Hat Box of Stuffed Fruits $1.19
Prunes, Apricots, Dates, Figs, Cherries.....2½-lb. box,

Eat Shell 'n' All!
Chocolate Shell Filled with La Petite Chocolates
The prettiest egg we ever saw—wrapped with glistening foil. Filled with fancy, single-bite-size chocolates.
2 sizes. Priced at.. $1.50 & $2.75

Tegar Ham for Easter
Fresh from the smokehouse.
Whole or half ham.........lb., 24c
White Bear Farm TURKEYS 35c
Freshly dressed; dry picked. 12 to 14 lbs. lb.,

BOURBONS
Red Knight
8 Year Old Bourbon
Pint bottle, $1.25
Quart bottle, $2.45

Private Reserve Bourbon or Rye
75c pint bot. $1.45 qt. bot.
Stop & Shop's fine 2-year-old whiskies. Sold here only.

Bourbon De Luxe Straight Whiskey
Bottled in Bond
16 year old bourbon...pint $2.98

Seagram's V. O.—6 year old Whiskey
$1.99 pint $3.89 quart

Mt. Vernon Straight Rye
$1.89 pint $3.69 quart
4-years-old—Bonded.

Stop & Shop London Dry GIN
Sold here only.......fifth $1.09

Cusenier Cordials
Imported from France
fifth $3.19
Choice of Peach, Cherry, Apricot, Cocoa, or White or Green Mint, etc.

Wines for the Feast

Six Barton & Guestier Imported Bordeaux Wines
Prince Blanc, white extra dry wine....fifth $1.09
Graves, white dry wine..............fifth $1.19
Haut Sauternes (white) or Pontet Canet (red)....fifth $1.69
Sauternes, white, semi-dry wine..........fifth $1.39
Chateau d'Yquem of 1928.......fifth $4.95

Barton-Guestier Burgundies
Macon, dry, red burgundy.......fifth $1.49
Pommard, red, dry..............fifth $1.79
Chablis, white, dry burgundy....fifth $1.69
Sparkling burgundy............fifth $2.49

California's Choicest! Sold Here Only!
Stop & Shop Wines
Sweet: Port, Sherry, Tokay, Malaga, Angelica or Madeira..........fifth 85c
Dry: Moselle, Claret, Sauterne, Burgundy, Riesling, Chablis..............fifth 75c
Buy these wines with confidence. Selected by Stop & Shop's wine experts as worthy rivals of more expensive imported wines.
Stop & Shop California Brandy
6 year old brandy. Sold here only.fifth $1.95

Easter Champagnes
Napoleon Champagne 26-oz. Imported. Vintage of 1928....bot. $2.49
Mumm's Cordon Rouge. 1928. 26-oz. Famous French champagne...bot. $4.39

Gonzalez-Byass Wines
Buccaneer Sherry or One-Eagle Port............... fifth $1.49
Invalid Port or Sherry........fifth $1.79
Diamond Jub. Port or Sherry, 5th $1.89

SCOTCHES
King's Reserve Scotch
10 Years Old fifth bottle. $2.79
15 years old. fifth bottle. $3.49
Chosen for the discriminating taste. Sold only at Stop & Shop.

DEWAR'S NE PLUS ULTRA
12 year old Scotch.....fifth $3.49

King's Ransom SCOTCH
$4.09 fifth 3 bots. for $12
"Round the World" famous.

VAT 69 Scotch Whisky
Known the world over..fifth $2.79

SCOTS REGAL Special Reserve
8 year old Scotch.... fifth $2.09

Ron Rico Rum
10th bot. $1.05 fifth bot. $1.98

Angers Imported Cointreau
¾ pint $1.69 fifth bot. $3.33

Martini & Rossi Vermouth
Imported. Sweet or Dry
30-oz. bottle $1.09

WILSON'S Secret Process Tender Made Ham in Cans
No bone — no waste. Cooked in its own natural juices in flavor-saving tins.
Whole Ham 8 to 12 lbs., lb., 49c
Half Ham About 3 lbs., ea., $1.75
Quarter Ham About 2 lbs., ea., $1.25

THERE IS NO SUBSTITUTE FOR WILSON'S New Secret Process Tender Made Ham
ECONOMICAL—NO COSTLY COOKING LOSS
Whole Hams Tender as Butter with Bone In

BUTT OR SHANK HALF HAM....lb. 39c
WHOLE HAM....lb. 37c

Only WILSON & CO. Makes Tender Made Ham
FOR DELIVERY TELEPHONE RANDOLPH 8500

[ADVERTISMENT]

MANY NEVER SUSPECT CAUSE OF BACKACHES

This Old Treatment Often Brings Happy Relief

Many sufferers relieve nagging backache quickly, once they discover that the real cause of their trouble may be tired kidneys.

The kidneys are Nature's chief way of taking the excess acids and waste out of the blood. Most people pass about 3 pints a day or about 3 pounds of waste.

Frequent or scanty passages with smarting and burning shows there may be something wrong with your kidneys or bladder.

An excess of acids or poisons in your blood, when due to functional kidney disorders, may be the cause of nagging backache, rheumatic pains, lumbago, leg pains, loss of pep and energy, getting up nights, swelling, puffiness under the eyes, headaches and dizziness.

Don't wait! Ask your druggist for Doan's Pills, used successfully by millions for over 40 years. They give happy relief and will help the 15 miles of kidney tubes flush out poisonous waste from your blood. Get Doan's Pills.

[ADVERTISMENT]

Does Bladder Irritation Get You Up?

Results guaranteed, 25c. If not pleased in four days go back and get your 25c. Flush the bladder as you would the bowels. Help nature eliminate impurities and excess acids which can cause irritation that results in getting up nights, scanty flow, frequent desire, burning, backache, or leg pains. Get buchu leaves, juniper oil, etc., made into little green tablets. Just say Bukets to any druggist. Walgreen Drug Stores.

[ADVERTISMENT]

INFLAMED EYES?

Get prompt relief with Lavoptik. Use also for granulated eyelids, tired, sore, strained, itching, sticky, burning, irritated or watery eyes. No harmful drugs. Has made sad eyes glad for 25 years. Get Lavoptik today (with free eye-cup) All druggists.

APPLICATION FOR TRIBUNE ACCIDENT INSURANCE POLICY

AND SUBSCRIPTION TO THE DAILY TRIBUNE

NOTE: For the sum of 25c (preliminary term fee) plus 10c a month in advance thereafter, the Chicago Tribune makes available to its Home Delivery Subscribers and members of their families who reside in the same household, a $7,500 Travel Accident Insurance Policy. Insurance coverage eventually increases to $11,250 on continuous renewal. Issued by Federal Life Insurance Co., Chicago. NO MEDICAL EXAMINATION. One policy to a person. Issued only to applicants over 10 and under 70 years of age.

Mail this Coupon to the Chicago Tribune. SEND NO MONEY. Accredited representative will call and collect 25c. Official Carrier will collect monthy thereafter for Insurance and Subscription. Insurance will lapse if subscription is stopped!

☐ I hereby order the Daily Tribune delivered to my home by Carrier, six days a week starting immediately, for which I agree to pay the regular rate.

☐ I am a Home Delivery subscriber and agree to continue.

Do you apply for this $7,500 Travel Accident Policy?..........
(PLEASE PRINT)

Your Name?.......... First Name — Middle Name — Last Name

Address?.......... Apt.?..... Number — Street

.... Phone?.......... City — State

Your Age?...... Date of Birth?.......... Month — Day — Year

Are You Blind or Deaf?.......... Are You Crippled?..........

Name of Person to Whom Insurance Is to Be Paid in Case of Your Death? (Beneficiary)

.... Relationship ....
First Name — Middle Name — Last Name

Applicant's Signature?..........
Sign in Own Handwriting

NOTICE: Orders for Home Delivery of the Tribune are acceptable only from persons residing where such service is maintained and are subject to rejection by the Tribune. All applications for insurance are subject to rejection by the Federal Life Insurance Co. Insurance does not become effective until noon the date policy is issued.

Form A2735-2-37

Moving Forward

Marshall Field & Company presents here each day observations and opinions intended to be of interest and value to those it seeks to serve.

WHAT'S IN A NAME?

Field Manufacturing No. 4

By CALEB

FIELD mill people who live in the Southeast make products consistent with the tidy communities in which they live. One looks logically for good products from good and prideful workmen.

A high percentage of goods from our mills carries our own brand name. That name is very limiting in the sense of the qualities for which it stands. It is broad in the diversification of lines it labels.

Our own mills and hands make blankets, towels, sheets, linens, bedspreads, knit underwear, draperies, lace curtains, Wilton rugs and carpets, cotton and dress linens, silks and rayons, women's hosiery, lingerie, wash frocks, gloves, and handkerchiefs — all under the name Fieldcrest.

Fieldcrest! What's in a name?

"Field" means no more and no less than the reputation the character of our business has established. "Crest," of course, means "the top of anything." Thus Fieldcrest means the very tops in quality and value in those "Field" labeled items, at whatever their price.

Fieldcrest stands for all the attributes of appearance, style, and practicality in the products which excellent design and emotions can engender. Let no one say the latter is unimportant—that enthusiastic and loyal people striving to fulfill an ideal make no tangible contribution over and above that which indifferent persons make. Next, the name stands for the cold and calculating contributions to quality standards which science and chemistry, physics and mechanics can make.

Our own creators and designers of merchandising have their say as to quality. Our Bureau of Standards translates original specifications into arithmetic—wear, service, color fastness, length of life. Then a large Eastern commercial testing bureau tries its best to break down or discredit the final result, seeking for a flaw for us to correct under our fetish for perfection.

What's in a name? When the name is Fieldcrest, we believe there is in it all that design, talent and science combined can contribute, plus a quality and value which loyalty contributes to products made by skilled workers.

Copyright 1937 by Marshall Field & Company

278

LOOSE-LEAF BINDERS

TARCO Binders and Loose-leaf equipment are fine production tools, as necessary for the accounting room as is modern, high speed equipment in the factory.

DIRECT TO USER

Buy direct from manufacturer. Get better values and service. Loose-leaf binders, sheets, cards and printed forms for every record-keeping purpose. Steel filing equipment. Phone or write.

TALLMAN, ROBBINS & CO.

314-24 W. Superior St., Chicago
Tel. Whitehall 6400

Subscribe for the Tribune

FRANCO-BRITISH NAVAL BLOCKADE OF SPAIN URGED

Paris Seeks Direct Action to Bar Italians.

[Continued from first page.]

posed withdrawal of those contingents which, without doubt, would produce the collapse of the so-called Valencia government."

CABINET STUDIES CRISIS

BY DAVID DARRAH.
[Chicago Tribune Press Service.]

LONDON, March 24.—The British cabinet was summoned today to consider the rising tension between Italy and England and it was announced that cabinet members will be kept within call during the Easter holiday.

Questioned in parliament tonight, Capt. Anthony Eden, British foreign secretary, said the government was watching the Spanish situation closely.

At the same time the international committee for nonintervention in Spain cleared the way for putting the committee's arms control scheme into effect, but the definite date was not agreed on.

Agrees to Neutral Watchers.

Count Grandi, Italian ambassador to London, after his furious announcement to the subcommittee last night that Premier Mussolini would not withdraw a single Italian soldier from Spain until the Spanish civil war is over, today communicated to the committee Mussolini's willingness to join in the arms control scheme and accepted the condition that only neutrals could serve as observers in the control scheme.

Diplomatic circles in London tonight reported the British government had received assurances from Rome during the last 24 hours that Italy does not intend to violate the nonintervention agreement of Feb. 20 regarding the sending of volunteers to Spain.

The committee today settled details of a land and sea cordon around Spain which Europe hopes will isolate the civil war and help preserve the continent's peace. Sixteen key administrators were appointed to supervise the international patrols by Admiral M. H. van Dulm, Dutch general administrator of the arms and men embargo, and his aids.

BELGIANS TO TELL ALLIES IF NAZIS FLY OVER BORDER

[Chicago Tribune Press Service.]

LONDON, March 24.—Belgium has promised to warn Great Britain or any other nation if German planes cross Belgium toward those countries, but will remain strictly neutral otherwise. This, it was reported tonight, is the result of talks which King Leopold III. of the Belgians has had with Capt. Anthony Eden, British foreign secretary, and Prime Minister Stanley Baldwin on his "private" visit to England.

Kaukauna Business Block Swept by Fire; Loss $70,000

Kaukauna, Wis., March 24.—(AP)—A fire tonight in one of the city's main business blocks caused damage estimated at $70,000. Fanned by a strong north wind, the blaze spread rapidly through several stores and offices. A fire company from nearby Appleton aided the Kaukauna fire fighters. Cause of the fire was not known.

Hollywood News

[TRIBUNE Photo.]

Mr. and Mrs. Rudy Wiedoeft.

Hollywood, Cal., March 24.—[Special.]—Rudy Wiedoeft, well known saxophonist, was nursing a flesh wound in his side today alleged to have resulted from late arrival home last night. Mrs. Wiedoeft, who was booked on suspicion of assault with a deadly weapon, said her husband slapped her in a quarrel and that he was accidentally slashed by a paring knife. The musician admitted his late arrival and the quarrel, but denied he slapped his wife.

RUTH SELWYN.

Hollywood, Cal., March 24.—[Special.]—Ruth Selwyn, stage and screen actress, who was formerly known in the theater as Ruth Wilcox, today won an uncontested divorce from Edgar Selwyn, motion picture studio executive, after informing the court her husband left her after a quarrel because he wanted to have another woman at their home for dinner. Her brother, Fred Wilcox, corroborated her testimony. They were married in New York in 1926.

BOOSTS IN PAY APPROVED FOR AIDS OF ENVOYS

Washington, D. C., March 24.—(AP)—Congress, taking pity on minor diplomats struggling to make both ends meet in foreign capitals, where the cost of living is high, appeared ready today to boost the envoys allowances.

After hearing that some diplomats wives find it difficult to fill their market baskets and that the plight of low salaried clerks abroad is truly "pitiable," the house has tentatively approved the increases.

Diplomats stationed in about one-half of the country's 345 foreign posts would receive between $200 and $300 more in "post allowances." Small increases in salary also would go to diplomatic and consular clerks receiving less than $1,080 a year. Out of 909 clerks employed abroad, only 31 receive more than $960 a year.

MADRID TROOPS SMASH LINE OF REBEL TRENCHES

Gain Along Aragon Road Northeast of Capital.

MADRID, March 24.—(AP)—Government militiamen reported today they had smashed through a trench system near Cogollor on the Guadalajara front in which Fascist rebels were attempting to stand and halt the tide of government advance, which reached points nearly 60 miles northeast of Madrid.

The government infantry, dispatches said, charged after a three hour artillery preparation and cleared the way for new gains east of the Aragon highway. The scene of this success was less than five miles south of Almadrones, from which the rebels launched their recent drive against Guadalajara.

The ground gained is important mining country. The newspaper La Voz declared there were some Germans in the rebel line there. This was the first mention of their presence on that front.

Troop Train Demolished.

A troop train, preparing to transport rebels to the front, was demolished when government planes rained bombs on the Montoro railway station, in southern Spain, war dispatches said. Government planes were reported to have brought down an enemy Junkers bomber in an air duel.

Madrid newspapers and officials, with the capital's immediate battle fronts quiet, launched bitter attacks against Premier Mussolini of Italy, aroused by Ambassador Dino Grandi's London statement that Italy would not withdraw volunteers from Spain.

All newspapers took the view that Il Duce had been driven to fury by what they called the "shameful defeat" of his forces in the Guadalajara drive and predicted he would soon "take revenge" to save his prestige.

Gen. Jose Miaja, commander of the government's central forces, declared the rebel general, Francisco Franco, had sent veteran Spanish troops to bolster the retreating rebels near Guadalajara.

Planes Bomb Loyalists.

AVILA, Spain, March 24.—(AP)—Fascist rebel planes bombarded enemy concentrations around Madrid and in the Guadalajara sector today as troops dug in to repel government attacks by machine gun fire. Heavy spring rains, which at times turned to snow on the high plateau around Madrid, lessened as the planes soared over enemy positions.

[The Madrid correspondent of the New York Times reported rebel planes bombed Guadalajara yesterday in one of the worst bombardments of the town yet carried out, with something like 100 killed and wounded.]

Rebel planes also bombarded enemy positions in the Pozoblanco sector. A radio message from Andujar, southern Spain, said government reinforcements were urgently needed in view of strong insurgent forces along the Cordoba front.

Dutch Warship Takes Hand.

AMSTERDAM, March 24.—(AP)—The Dutch minister at Tangier, on the northern tip of north Africa, reported to his government today a rebel Spanish warship had halted the Dutch tanker Selene only to release it when the Dutch warship Hertog Hendrik steamed to the rescue.

Report Treasure Ship Seized.

LISBON, Portugal, March 24.—(AP)—The insurgent radio station at Salamanca announced today the Spanish insurgent navy patroling the northern coast of Spain had seized the government steamer Galdames carrying armaments and 3,000,000 pesetas [about $390,000] in silver coins from France.

Treat Yourself to

SCHENLEY'S

Golden Wedding

BOURBON

BLENDED STRAIGHT WHISKIES

Three choice whiskies expertly blended into this really fine whiskey.

90 Proof
Also available in RYE

COPYRIGHT 1937, JOS. S. FINCH & CO., INC., SCHENLEY, PA.

Low Fares AT CHICAGO'S BUS HEADQUARTERS

20 EAST RANDOLPH ST.

Come to Chicago's new bus depot for travel bargains! Save travel dollars on low one-way fares—extra saving on round trip tickets. Full travel and tour information. Let us help plan your vacation trip. Frequent departures for all points; seat reservations; free pillows.

Across from Field's, on Randolph St.

New York	$12.95
Los Angeles	29.50
San Francisco	29.50
Pittsburgh	6.95
St. Louis	3.00
Hot Springs	9.45
Kansas City	6.75
Peoria	2.25
Denver	16.75
Salt Lake City	21.50
Des Moines	6.00
Omaha	8.50

10% Reductions on Round Trips

TRAILWAYS BUS DEPOT

Burlington TRAILWAYS — SANTA FE TRAILWAYS — NATIONAL TRAILWAYS SYSTEM

Phone RANdolph 9500

SUBSCRIBE FOR THE CHICAGO TRIBUNE

Jane Wyatt says:

"Luckies are a light smoke my throat approves and my taste prefers"

"I first chose Luckies about five years ago because I had noticed that other actors and actresses seemed to prefer them. I enjoyed Luckies so much I've smoked them ever since. In the new picture, 'Lost Horizon', in which I was Ronald Colman's leading lady, the film ran 36,000 feet—almost 7 miles—before it was cut down. That gives you some idea how much work it was and what a strain it put on my throat. Luckies, I feel, are the obvious cigarette for an actress. They are a light smoke that my throat approves and my taste prefers."

Jane Wyatt

FEATURED IN NEW COLUMBIA PICTURE "LOST HORIZON"

An independent survey was made recently among professional men and women—lawyers, doctors, lecturers, scientists, etc. Of those who said they smoke cigarettes, more than 87% stated they personally prefer a light smoke.

Miss Wyatt verifies the wisdom of this preference, and so do other leading artists of the radio, stage, screen and opera. Their voices are their fortunes. That's why so many of them smoke Luckies. You, too, can have the throat protection of Luckies—a light smoke, free of certain harsh irritants removed by the exclusive process "It's Toasted". Luckies are gentle on the throat.

THE FINEST TOBACCOS—"THE CREAM OF THE CROP"

A Light Smoke
"It's Toasted"–Your Throat Protection

AGAINST IRRITATION—AGAINST COUGH

Copyright 1937, The American Tobacco Company

Go Places COMFORTABLY and SMARTLY

IN ENNA JETTICKS—AMERICA'S SMARTEST WALKING SHOES

If you are one of those active women with no end of things to do, see these new Spring Enna Jetticks at once. These shoes have been designed especially for *you* and other busy women who expect their shoes to blend fashion and perfect comfort.

You will find just the right Enna Jettick for street, dressy or sports costumes. Comfortably-built styles that offer unusual walking ease from the first day, because each pair is hand-flexed by master craftsmen to remove new-shoe stiffness.

Cleo Blue, White, Mat Kid; Tan Calf; Grey Suede.

Sue Black, Blue or Brown Kid; also in White.

Velma Twilight Blue, White Kid; British Tan Calf.

$5 AND $6

SIZES 1 TO 12
WIDTHS AAAAA TO EEE

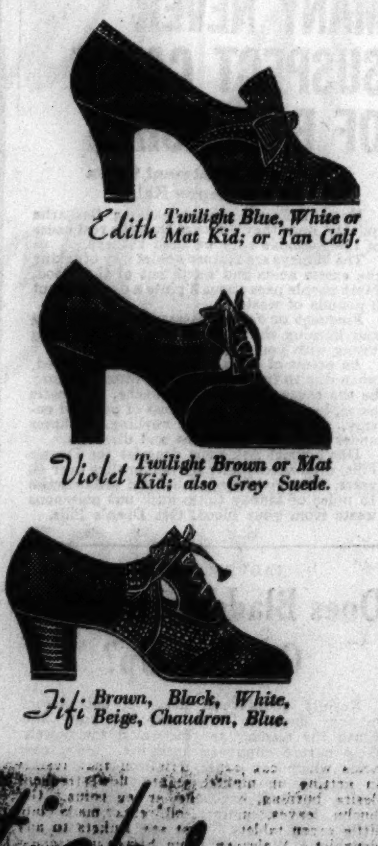

Edith Twilight Blue, White or Mat Kid; or Tan Calf.

Violet Twilight Brown or Mat Kid; also Grey Suede.

Fifi Brown, Black, White, Beige, Chaudron, Blue.

Enna Jetticks

America's Smartest Walking Shoes Go Places Comfortably

ENNA JETTICK BOOT SHOP
24 EAST ADAMS STREET
Only Agency in the Loop

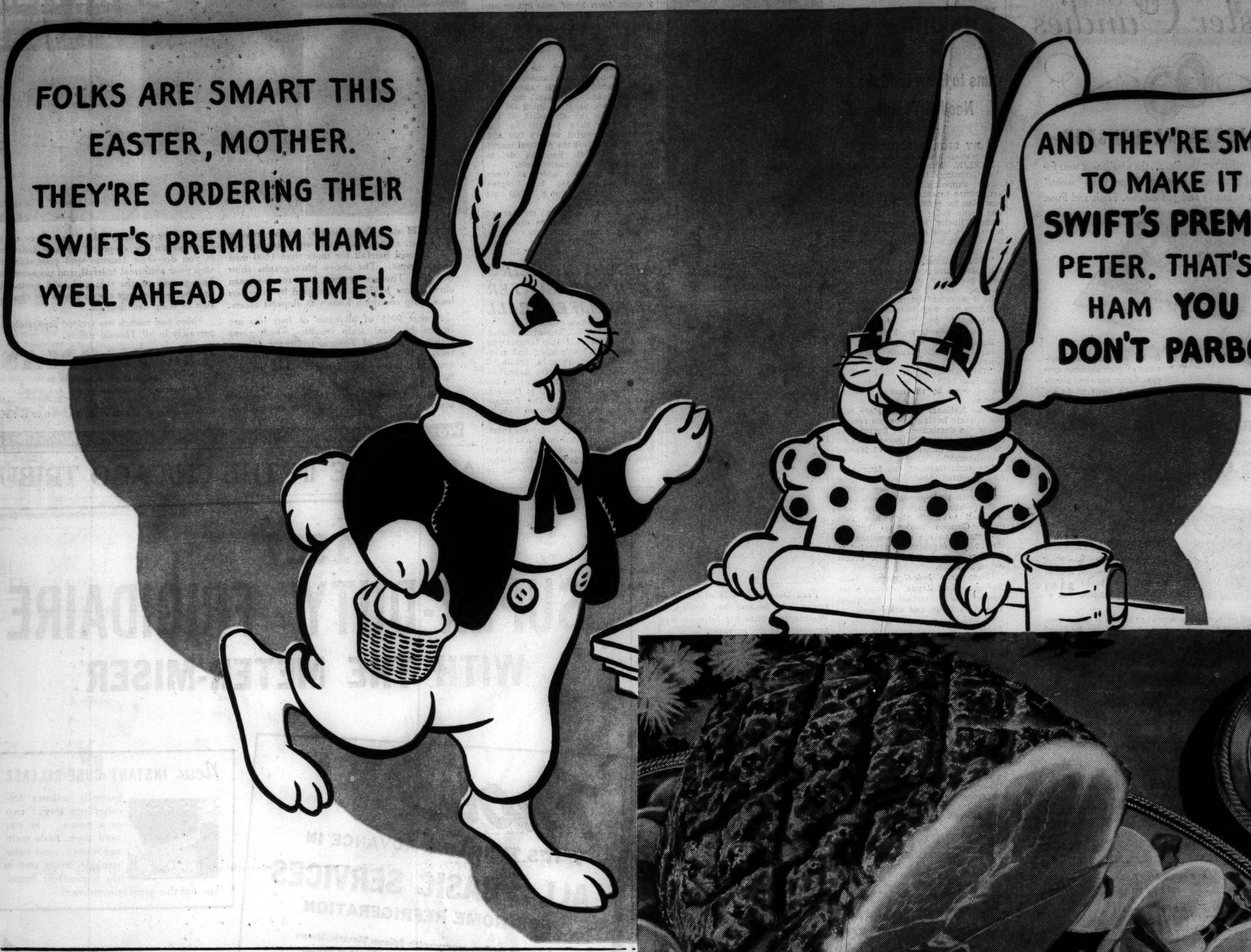

THE MEAT MAKES THE MEAL

BAKE YOUR SWIFT'S PREMIUM HAM THIS EASY WAY!

Place a half Swift's Premium Ham with 2 cups water in covered roaster and bake in 325° oven 25 minutes per pound (21 minutes per pound for a whole ham). Skin, score, dot with cloves. Brown 20 minutes uncovered in hot oven (400° F.), basting with juice of ½ orange, ½ lemon and ½ cup sugar mixed. Serve with nests of buttered green beans filled with mock Easter eggs of cooked and buttered carrot and potato balls. They come in on a separate dish. To decorate the ham in a most unusual way you will want the edible lilies shown around it.

HOW TO MAKE THE LILIES?

Come in and get free instructions for this beautiful and distinctive flower garnish.

Our Easter Special!

ORDER TODAY

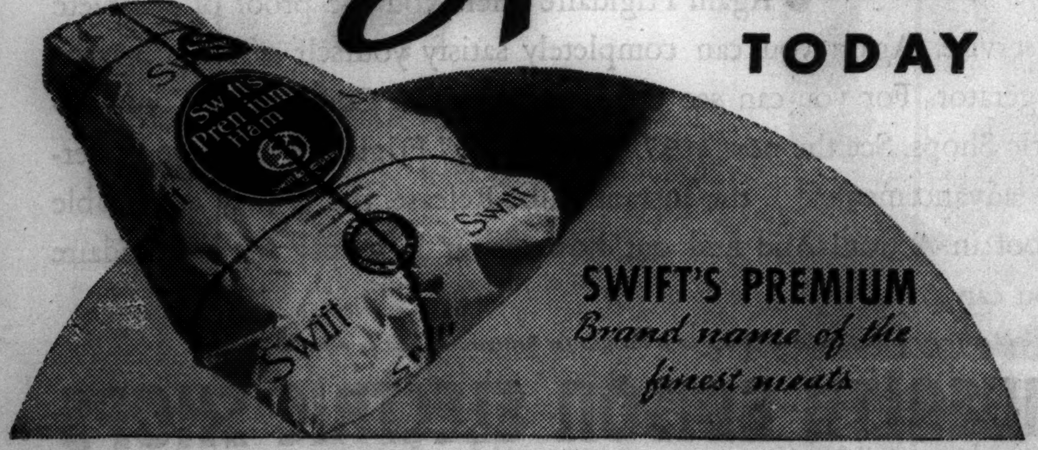

FIRST CHOICE FOR EASTER—for millions of people, for dozens of years—has been Swift's Premium Ham. And more people are going to order it this year than ever have before!

Put in your Easter order today so you can surely have Swift's Premium—the ham that, by royal right of finer flavor, has become the world's best-liked brand.

Swift's Premium is the famous *Ovenized* ham . . . the kind that needn't be parboiled. Sugar-cured the special Premium way, smoked in ovens by Swift's own method, it is mild . . . mellow . . . deliciously tender *without parboiling.*

Retail Food Dealers *featuring*

SWIFT'S PREMIUM HAM

Copr. 1937 by Swift & Company

Easter Candies

BY MARTHA WASHINGTON

Here are the DIGNIFIED candies . . . the wholesome treat for little folks and grown-ups, to whom Easter is an "event." The *Aristocrat* of family and gift candies. Fresh and Pure.

$1.40 for this dignified 2 lb. assortment of pure delicious candies. Other sizes and assortments 25 cents to $5.00.

CHOCOLATE SHELL EGGS
Beautifully decorated . . . filled with chocolate creams. In Easter lily box, with ribbon $1.50

EASTER FAMILY PACKAGE
Chocolate and Bon Bon Eggs—rabbits—grouped around a tray of fine Martha Washington Candies. $1.00

ORDER NOW! These fresh, delicious candies go quickly at Easter time. Make sure of yours . . . place your order now. By Parcel Post everywhere. Mail and wire orders for local delivery to and from Martha Washington Shops Coast to Coast.

Elie Sheetz
Martha Washington Candies
Main Shop and Kitchens
3823-29 Broadway
4755 Broadway — 105 S. Clark Street
210 S. Michigan Ave. — 39 W. Washington St.
6767 Stony Island Ave.

THE FAMOUS MARTHA WASHINGTON CREAM CENTER CHOCOLATE EGGS AND RABBITS—ALL FLAVORS AND SIZES 5c TO $3.00

A new Martha Washington Shop opens today at 123 N. 6th St., Quincy, Ill.

GERMANY SEEKS TO CLOTHE SELF WITH OWN CLOTH

Aims to Grow or Make All Needed Textiles.

BY SIGRID SCHULTZ.

[Chicago Tribune Press Service.]

BERLIN, March 24.—A promise that Germany's textile industry will receive support similar to that given agriculture in carrying out the four year plan for economic self-sufficiency was made today by Col. Gen. Hermann Wilhelm Goering at the opening of the textile exhibition in Berlin. Goering is commissar of the four year plan.

"When Germany is not afforded the possibilities or the space to secure daily necessities such as bread and clothing, then it cannot cause surprise if persistent determination seeks and finds new ways to make the reich independent," he declared.

Praises Synthetic Products.

Boosting the excellence of Germany's synthetic textile products, Goering said:

"This exhibition will show foreign countries that Germany cannot be forced down by the means hitherto used.

"The National Socialist state will not tolerate having its people remain under the domination of fluctuations of foreign crops, the access thereto or the price dictatorships of foreign speculators!"

The commissar of the four year plan insisted that Germany now could fill one-third of her textile needs with home-grown materials.

Meanwhile, a new attempt was launched to unite the white race under German leadership by the "German Heritage of Ancestors Society." The organization appealed to all people of Indo-Germanic origin for coöperation.

[*The terms Indo-Germanic, Indo-European, and Aryan refer to a linguistic family, including languages spoken in India and other areas of Asia and the principal languages of Europe.*]

Heritage of Ancestry.

"Our heritage of ancestry extends far beyond that time which has been arbitrarily described as 'German'," proclaimed the society.

"It embraces all intellectual and spiritual values derived during those thousands of years from the blood of prehistoric Indo-Germanic people and their branches. As inhabitants and guardians of that land which is the former Indo-Germanic center, we lay claim to the entire inheritance which has been carried from here throughout the world and which can be recognized in the Indo-Germanic languages and culture and the languages and culture influenced by them.

"On these grounds we call on all people who like us Germans are heirs of a prehistoric, sacred legacy to coöperate in the administration of our hereditary ancestry. This heritage shall be a weapon against those who wage war against purity of blood."

ENVOY BINGHAM MADE KNIGHT FOR A DAY IN LONDON

[Chicago Tribune Press Service.]

LONDON, March 24.—Robert Worth Bingham, American ambassador to the court of St. James's has gone completely native and does not worry when some one "knights" him in public, according to an anecdote published today by the News Review, a British weekly magazine.

Under the heading "'Sir Robert Bingham," the News Review said:

"Robert Bingham, American ambassador in London, is a notorious Anglophile. At lunch the other day, when he made his usual speech about his Devonshire ancestors, one of the speakers referred to him as Sir Robert Bingham, and nobody noticed the slip."

NEW NAZI ENVOY

[Acme Photo.]

Dr. Hans Heinrich Dieckhoff, veteran German diplomat, who will be the reich's new ambassador to the United States.

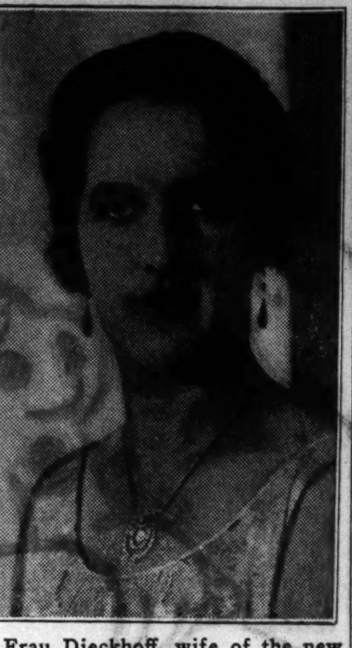

Frau Dieckhoff, wife of the new envoy, who became well known in Washington when her husband was counselor of the embassy.

[Chicago Tribune Press Service.]

BERLIN, March 24.—Dr. Hans Heinrich Dieckhoff, who, it became known today, will be Germany's new ambassador to the United States has proved a stanch friend of Americans during seven years' work in the Berlin foreign office. It is expected that his appointment will be officially announced soon to succeed Dr. Hans Luther in Washington.

Dieckhoff was counselor of the German embassy in Washington from 1922 to 1926, then spent four years in the London embassy. He is one of the diplomats who succeeded in combining the perfect manners of the old school with enough Nazi ideology to remain in prominence at the foreign office after Reichsfuehrer Adolph Hitler assumed power. Dieckhoff is described as belonging to the "Ribbentrop group" in German affairs, and is a brother-in-law of Joachim von Ribbentrop, German ambassador to London.

His successor as secretary of state for foreign affairs, as right hand man of Konstantin von Neurath, the foreign minister, will be Neurath's son-in-law, Dr. Hans Georg von Mackensen, son of Field Marshal August E. L. F. von Mackensen, world war officer. Dr. Mackensen has been German minister to Budapest.

Evangeline Booth Suffers Mosquito Bite Infection

LONDON, March 24.—(AP)—Gen. Evangeline Booth of the Salvation Army, canceled her speaking engagements today as the result of an infection from a mosquito bite which she recently received while in Singapore.

BLUM RIDES OUT DEPUTIES' STORM OVER RIOT DEAD

PARIS, March 24.—(AP)—France's premier, Leon Blum, rode out an all-night storm of parliamentary passion today to win a smashing mandate of confidence and an "exposition truce" between fighting rightists and leftists.

Cool-headed through the hours in which the uproarous chamber of deputies resounded with shouts of "treason" and "assassin," fist waving and desk banging, Blum set out to clean up the aftermath of the fatal Clichy riots, present to the world a successful world's fair and hold in firm check the political machinations of Col. François de la Rocque's militant nationalists.

After a struggle which at times verged on violence, his People's Front government won a 362-215 vote of confidence.

Government sources emphasized that Blum would restore order impartially during parliament's "exposition truce." [The Paris International Exposition opens May 1.]

ARGENTINE HEIR'S KIDNAP-SLAYER ENDS LIFE IN CELL

[Chicago Tribune Press Service.]

BUENOS AIRES, Argentina, March 24.—José Gancedo, tramp laborer who was accused of kidnaping and murdering Eugenio Pereyra Iraola, 2 years old, son of a wealthy Argentine cattleman, strangled himself with his belt today in a police cell at Dolores, near Mar del Plata. The Pereyra Iraola boy was kidnaped on Feb. 24 from the garden of his parents' estate, La Sorpresa, near Mar del Plata. Three days later his body was found in a pigsty. Gancedo, who, police said, confessed the crime, repudiated the confession during an attempt to reënact the slaying.

for Women too. Thomas Grows Hair

EACH day The Thomas' are re-growing hair, ending dandruff, and stopping abnormal hairfall for more than 1600 men and women*. The above photographs show how The Thomas' re-grew hair for a woman client whose baldness was caused by a serious local scalp condition known as alopecia areata.

Almost 90% of all cases of hair loss are caused by local scalp troubles which come within the scope of Thomas treatment. Therefore, it is highly probable that you, too, can avoid baldness—end dandruff—and re-grow hair.

Call at a Thomas office today for a complete scalp examination (no charge or obligation).

You will be promptly told if you do or do not come within the scope of Thomas treatment. If you do—The Thomas' end your dandruff, stop your abnormal hairfall, and promote your hair growth on the thin and bald spots. Remember—no charge is ever made for consultation or scalp examination.

*Men and women are treated separately and privately in all Thomas offices.

The THOMAS'
Loop—30 W. Washington St.
(Separate Departments for Men and Women)
West Side: 4010 W. Madison. North Side: 4753 Broadway
South Side: 6306 S. Halsted St. and 841 E. 63rd St.
HOURS: 10 A. M. to 8:30 P. M. SATURDAY to 7 P. M.

World's Leading Hair and Scalp Specialists-Over 45 Offices

ADVERTISE IN THE CHICAGO TRIBUNE

1937 "SUPER-DUTY" FRIGIDAIRE WITH THE METER-MISER

Proves IT'S THRILLING ADVANCE IN ALL 5 BASIC SERVICES FOR HOME REFRIGERATION

Come in to Commonwealth Edison Electric Shops for actual Proof of the completeness it brings

PROOF 1 COMPLETE ICE-ABILITY
Freezes more pounds of ice...faster, and stores 100% more ice cubes in reserve—ready for use!

PROOF 2 COMPLETE STORAGE-ABILITY
New 9-way adjustable interior gives far greater utility. New design puts maximum shelf space up front . . . easy to reach!

PROOF 3 COMPLETE PROTECT-ABILITY
Keeps foods safer...fresher...longer! Provides correct type of cold for all kinds of food. Food Safety Indicator on door proves constant protection.

PROOF 4 COMPLETE DEPEND-ABILITY
Frigidaire's sealed-in mechanical unit cuts operating cost and comes to you with a 5-year Protection Plan backed by General Motors.

PROOF 5 COMPLETE SAVE-ABILITY
ONLY FRIGIDAIRE HAS THE Meter-Miser
The amazing cold-making unit that works for so little money! Frigidaire saves enough on operating cost and food to pay for itself!

New INSTANT CUBE-RELEASE
Instantly releases ice-cubes from tray . . . two or a dozen . . . as you need them. Ends meltage waste . . . and cube-struggle. Every tray in the Super-Duty Frigidaire has this great convenience!

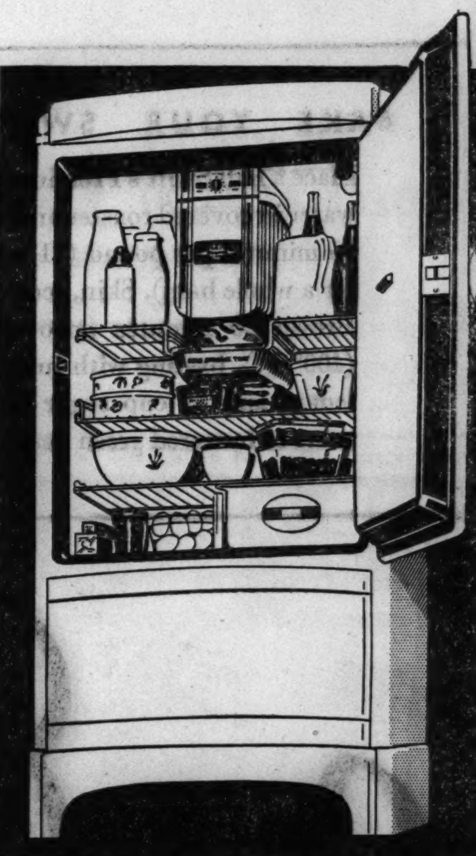

Master Model S-37
5 cu. ft. capacity...provides 8 lbs. (64 ice cubes) each freezing...Special sealed insulation...Super-duty freezer...Automatic Reset Defroster...Automatic interior light...2-way frozen storage compartment...3-way sliding shelf...Touch-latch door opener...Exclusive Meter-Miser...Food safety indicator with dial on door. $179.50

● Again Frigidaire offers you the proof of complete home refrigeration service. Again you can completely satisfy yourself of all you want in an electrical refrigerator. For you can see the Proof yourself. Come in to Commonwealth Edison Electric Shops. See the new 1937 "Super-Duty" Frigidaire with the Meter-Miser. See the great advancements . . . the Instant Cube-Release, the 9-Way Adjustable Interior. See the Proof in Action! And find out how easy it is to pay for a Frigidaire out of the money you can save.

To cover interest and other costs, a somewhat higher price is charged for Refrigerators sold on deferred payments.

COMMONWEALTH EDISON ELECTRIC SHOPS
DOWNTOWN—72 WEST ADAMS STREET—132 SOUTH DEARBORN STREET
Telephone RANdolph 1200, Local 66
4562 Broadway — 2733 Milwaukee Avenue — 11116 South Michigan Avenue — 4833 Irving Park Boulevard
3460 South State Street — 4231 West Madison Street — 2745 Lincoln Avenue — 2950 East 92nd Street
852 West 63rd Street — FEDERAL COUPONS GIVEN — 4834 South Ashland Avenue

Cash for OLD GOLD and DIAMONDS
Jewelry, Watches, Silver, Gold Teeth, Pawn Tickets
This Institution Is Operated by Public Spirited Citizens to Help You Obtain Cash
We Always Pay the Best Prices
Member Chicago Assn. of Commerce
ALSO LOANS on Diamonds, Jewelry, Bonds, Stocks, Furs, etc.
CHICAGO GOLD SMELTING CO.
37 South Wabash Ave.
Corner Monroe Street, 3rd Floor
ESTABLISHED 1900

Monastery BRAND ROCK & RYE LIQUEUR With Fresh Fruit
A Taste Thrill That's Different!
At Your Dealer—A Product Of NATIONAL CORDIAL CO. • CHICAGO

They all look alike...but one is a CHAMPION!

To the casual observer, all polo players look alike—but, on performance, one man is awarded top ranking . . . In the bottle and in the glass, all whiskies may look alike. But on the palate, Windsor shows those superior qualities which make it a champion in its price class. Try it.

93 PROOF
THIS WHISKEY IS 18 MONTHS OLD
Windsor Straight Bourbon Whiskey

A Champion in its Class!

YOUR GUIDE TO GOOD LIQUORS

Windsor STRAIGHT BOURBON WHISKEY

At Package Stores and all Good Bars 89¢ PT. $1.69 QUART Price effective in Metropolitan Chicago only

NATIONAL DISTILLERS PRODUCTS CORPORATION, NEW YORK, N. Y.

THE BEER WITH A SNAP TO IT
HEILEMAN'S
Old Style Lager

George, make it "snappy"—
I can't sleep,
Been lying here
Just counting sheep,
Rush me some
OLD STYLE LAGER beer,
I drink it home—
I want it here.

Old Style Lager

. . is a krausened beer made in the slower, old fashioned, more costly way. Krausening gives OLD STYLE LAGER an individuality of character and taste that satisfies and wins and holds friends.

G. HEILEMAN BREWING CO.
(CHICAGO BRANCH)
1561 S. Union Av.
Canal 3813

The Heileman GRENADIER

ADVERTISE IN THE TRIBUNE

ILLINOIS SENATE SET TO FIGHT ON REAPPORTIONING

Lines Drawn to Re-Enact Old Legislative Battle.

BY PERCY WOOD.
[Chicago Tribune Press Service.]

Springfield, Ill., March 24.—[Special.]—An old battle was scheduled today for reënactment in the legislature. Lines were drawn between Cook county and downstate members the moment the senate committee on reapportionment sent to the floor the Ward bills to reapportion both the senatorial [legislative] and congressional districts of the state.

Should the senatorial bill pass—and it appears to have as rough a road ahead of it as its predecessors—Cook county would be given its lawful majority representation in the general assembly. The constitution of 1871 commanded a reapportionment every ten years, but the last one was made in 1900.

Ward Sees One Victory.

Senator Harold G. Ward [D., Chicago], Mayor Edward J. Kelly's legislative spokesman, promises that the fight this year will have some of the old time ardor about it which has been lacking for the last few sessions. He predicted emphatically that congressional reapportionment would pass, and it seems that the plan is to hand Cook county a little present in the form of two additional congressional seats now filled by vote of the state at large.

Ward would not predict what success he anticipated on senatorial reapportionment, except to say he has lined up twenty of the twenty-six necessary votes for it.

Searcy to Lead Opposition.

Senator Earl B. Searcy of Springfield, Republican floor leader, apparently will lead the opposition to senatorial reapportionment. And Senator Searcy, as he admitted today, has old fashioned ideas on the subject, even opposing the frequently proposed solution of limiting Cook county to control of one chamber of the legislature and permitting downstate to retain control of the other.

Senator Ward is expected to ask advancement of both his bills next week.

Continues Studies

[Associated Press Wirephoto.]
MRS. CHANDLER L. REVELL.

Manates, Fla., March 24.—[Special.]—The duties of being a wife to a 57 year old crate mill foreman will not interfere with the school work of Mrs. Chandler L. Revell, aged 12. The child bride, whose husband is a grandfather, will continue her studies as a seventh grade pupil.

Uncle Sam Seizes Cigars and War Veterans Smoke

Uncle Sam passed out 115,000 cigars among the veterans in the Edward Hines Jr. Memorial hospital in Maywood yesterday. The smokes had been seized by the bureau of internal revenue because tax stamps on the cigar boxes were broken.

SURPRISE MOVE ON PEGGED LEVY MISSES ITS GOAL

Springfield, Ill., March 24.—[Special.]—Proponents of the plan to continue the present $9,000,000 pegged levy of the Chicago park district were almost caught napping today by a surprise maneuver said to have had its origin in Gov. Henry Horner's office.

Speaker Louis E. Lewis, without any motion from the floor, suddenly announced the bill was up for consideration on second reading. A moment later Edward J. McCabe [D., Chicago] sent up a page with his written amendment to cut the levy to $7,200,000 and began to speak for it.

Joseph E. Rategan, another Chicago Democrat, who is handling the bill in the house for its author, Senator Harold G. Ward, finally succeeded in interjecting a protest against the unprecedented proceduce. After some wrangling, the bill was made a special order of business, Rategan having said he had no objection to it being taken up on the first business day next week.

CHARRED BODY OF WOMAN IS FOUND IN INDIANA WOODS

Newcastle, Ind., March 24.—[Special.]—State and local police tonight sought to identify the charred body of a woman found in a woods on a farm near here.

Elmer Bentley, Henry county coroner, said the woman, her reddish brown hair clipped close apparently to hamper identification, had been dead three days. She was clothed in an inexpensive brown coat and a print dress. A gallon jug which had contained kerosene was found nearby.

The body was a few yards from ashes of a brush fire, and police expressed a belief hogs had dragged it from the embers. Bentley said he believed the victim, who was about 40 years old, was dead before the body was burned and that she had been slain.

Dancer Loses Suit

[TRIBUNE Photo.]
Jane Clark in court yesterday when she was denied damages from physician for alleged X-ray burns.

A jury returned a verdict yesterday before Judge John M. Reid of Marion, sitting in the Circuit court, in favor of Dr. Theodore Cornbleet, 1225 North State street. Miss Jane Clark, 23 years old, 3512 Pinegrove avenue, a former Follies dancer, was suing him for $25,000, alleging that a radium treatment burned her face and skin, causing permanent scars.

Igoe's Son Undergoes Operation for Appendicitis

An emergency appendectomy was performed in the Little Company of Mary hospital yesterday upon Michael L. Igoe Jr., 7 years old, son of the United States district attorney.

SENTENCE THIEF FOR SWINDLES UPON CHILDREN

A thief who stole mainly from children was sentenced by Judge Frank M. Padden in the Felony court to serve concurrently two one year county jail terms.

William Hewitt.

He is William Hewitt, 25 years old, 1310 North La Salle street, who is married and the father of an infant child. Arrested by the Cragin police on Friday, Hewitt confessed that he had defrauded more than 200 persons by petty swindles, most of them newsboys and messengers.

Twelve of Hewitt's boy victims who lost a total of $40, appeared against him. They testified that Hewitt had engaged them to run fruitless errands for him, requiring each to post whatever money they had as security to insure honesty. The victim would find on his return that Hewitt and the security had vanished.

FIND 2D GUN USED IN KILLING OF UNION CHIEF

New York, March 24.—[Special.]—The net around the hired killers of Norman Redwood, "sand hog" union official, and their upper world employers, tightened tonight with the finding of a second death gun.

The weapon—a Colt police .38—was recovered from the Hackensack river at Teaneck, N. J., where the strike leader was slain Feb. 19. Clam rakes, wielded by police and fishermen, were successful where elaborate electrical magnets failed in a three week search.

New York's ballistics expert, Sergt. Harry Butts, examined the gun tonight as police intensified their search for Sam Krantz and Little Davy Bernstein, ex-Schultz mobsters.

Porto Rico Asks U. S. to Probe Nationalist Riots

PONCE, Porto Rico, March 24.—(AP)—The Porto Rican legislature asked the United States department of justice today to fix responsibility for Sunday's bloody riots in which Nationalists battled policemen.

ACCESSORY AFFINITIES by I. MILLER
137 SO. STATE ST.

Who were your ancestors?

YOUR FAMILY CREST, $12.50

Mr. R. J. L. Backstrom, an expert in heraldry, will be in the Stationery Engraving Section for a short time with a reference library on family insignia. He has on file records of thousands of families with the heraldic devices for each. While he is here, orders may be placed for family coats of arms hand-painted in oils on parchment paper, 10 by 12 inch frame. $12.50.

Your coat of arms may also be faithfully reproduced for personal stationery. There is an extra charge, of course, for the steel die.

Stationery—First Floor, North, Wabash

MARSHALL FIELD & COMPANY

CHAS. A. STEVENS & CO.
STATE STREET — OPEN 9:45 TO 5:43 — CHICAGO

FOR EASTER
SHE'LL ADORE 3 PAIRS OF
DELMAR GENUINE CREPE CHIFFON HOSE

These smart, dull finish hose made of 4 threads of silk for street wear have a well-balanced twist that gives them the sheer look of a 3-thread hose. Glorious Spring shades . . . cork, dune, chevy, fashion and tanglo.

1.15 PAIR — 3.25 FOR 3 PAIRS

OUR FAMOUS DELMAR HOSE in a wonderful range of colors and weights.....1.35, 1.65, 1.95

HOSIERY..............................FIRST FLOOR

JUST ARRIVED IN TIME FOR EASTER!
IMPORTED FRENCH KID GLOVES

A famous French glove-maker gives us the last-minute ideas from the Paris openings. They're lovely gifts! They add that important finishing fillip to your Easter costume.

Short novelty kid, P. K. sewn, with unusual twist of braiding and a pert tassel! Black, brown and navy. **2.95**

Fine French kid slipon, with diagonally stitched cuffs. Black, white, navy and brown. The stitching contrasts smartly. **4.50**

Six-button hand-sewn suede slipons, perfectly beautiful and elegant for Easter morning. All black or beige sewn with brown. **5.75**

GLOVES..............................FIRST FLOOR

FRESH SPRING CROP
ICEBERG HEAD LETTUCE

Grown in sun-drenched Arizona and California gardens . . . firm, rich in flavor
Your store has it today

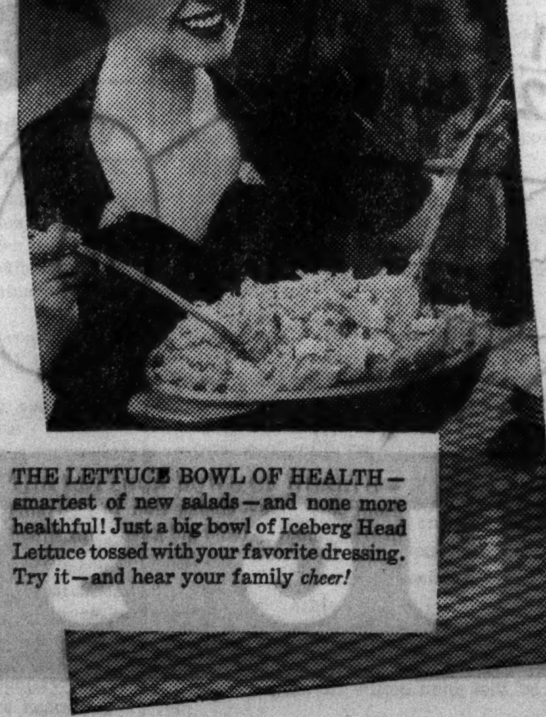

THE LETTUCE BOWL OF HEALTH—smartest of new salads—and none more healthful! Just a big bowl of Iceberg Head Lettuce tossed with your favorite dressing. Try it—and hear your family *cheer!*

It's here—TODAY! New spring crop Iceberg Head Lettuce. Quick-grown under the warm Western sun, this lettuce is noticeably finer in flavor. So crisp it fairly crackles. Try it with your favorite dressing. Springtime's most thrilling salad!

The Iceberg Head Lettuce that comes from Arizona and California is packed with health values. It builds you up—helps give you *vitality*—because lettuce contains precious vitamins A, C and G.

Iceberg Head Lettuce is the ideal spring tonic. It peps you up, helps improve your blood; contains *iron* in food form. Good for your teeth because it brings you the mineral *calcium*. Lettuce helps maintain your alkaline reserve too. And helps you "keep slim," of course!

Go to your grocer's for new spring crop Iceberg Head Lettuce. It's featured at your store.

Start enjoying a daily Lettuce Bowl of Health right now. Write for new booklet, "9 Tricks with the Lettuce Bowl." Western Growers Protective Association, Box 105, Arcade Annex, Los Angeles.

Theodore Roosevelt CROSSWORD PUZZLES

$5,000 IN CASH PRIZES

For Best Solutions!

★ ★ ★ ★ A new puzzle appears each day in the Daily Tribune. A biographical item appears beneath each puzzle. A certain word or words are missing. Such words will be found in the puzzle. Solve the puzzles and complete the items. Hold all puzzles until you have the complete set of 42. For the rules and previous puzzles, get back copies from your newsdealer or the Tribune.

No. 28. "THEODORE ROOSEVELT CROSSWORD PUZZLES"—Chicago Tribune

ITEM: President Theodore Roosevelt was the father of Alice, Theodore, Kermit, Ethel, Archibald, and Quentin, and deemed it an important duty each day to

The word or words to be filled in here are included in this puzzle

HORIZONTAL

1. Chinese pagoda
4. Inlet (southern U. S.)
9. Third missing word
12. Second missing word
14. Assume unduly
15. Copper
16. Spread for bread
17. Aits
18. Chief Greek goddess
19. Mixup
21. Garment worker
23. Relies
26. Totality
27. Period
28. Trips
31. Sins
33. Fright
35. Pertaining to the cheek
37. Part of body
38. Nasal sounds
40. Spike
41. Current of air
42. Afternoon collation
43. Insect
44. Guttural
48. Render innocuous
51. Picture
52. Perfect garden
53. Fruit
55. Gusto
59. Provide with nourishment
60. Wipe out
61. Hibernia
62. Child's hat
63. Emitted beams
64. Emmet

VERTICAL

1. Number
2. Have something wrong
3. Gobbled up
4. Erect
5. Beasts of burden
6. Christmas
7. Metal
8. Parvenu
9. Part of foot
10. Japanese receptacle
11. Heavenly body
13. Abode
15. Last missing word
20. Half an em
22. Strange
23. Considers
24. Mission
25. Room
29. Mistakes in writing
30. Russian governing body
32. Spanish dance
34. Send on
36. Allude
39. Miner's tamping bar
44. Demonstrative pronoun
45. Sharpened
46. Right (abbr.)
47. Exude
48. Skillful
49. Thought
50. Look
51. First missing word
54. Epoch
56. Time
57. Iniquity
58. Trinitrotoluene

THE NEXT PUZZLE WILL APPEAR IN TOMORROW'S TRIBUNE

WALGREEN DRUG STORES
Here comes the
EASTER
CANDY
Parade!
Doll buggy with ¾-pound fruit, nut and cream filled chocolate egg. 50c
Big chocolate egg —nut, fruit and cream filled— nestling on an Easter bunny. ¾ pound 50c
¾-pound fruit, nut and cream filled chocolate egg in handsome gift wrappings. . . . 50c
Hand car loaded with ¾-pound fruit, cream and nut filled egg. . . . 50c
Two ¼-pound Easter eggs snugly packed in a gay Easter gift basket. . . 33c
Easter Chick (Duck or Bunny) pulling a huge chocolate marshmallow Easter egg. . 15c
CHILDREN'S GIFT PACKAGE
Chocolate pieces and sugar shell, marshmallow and jelly eggs . . 33c
½-Pound CHOCOLATE EGG
Filled with delicious nuts, fruits in a smooth cream. Beautifully boxed 29c ¾-lb. Egg . 39c
DOZEN CHOCOLATE EGGS
Marshmallow filled, packed in a crate with cut-out Easter characters . DOZ. 10c
Easter Greetings
LEADS THE PARADE
Colorful gift box brimful of delicious butter-cream caramels, nut-filled nougats and fruit creams in many flavors—all thickly chocolate coated. 1-pound box . 50c
2½ LBS. $1
ICE CREAM EASTER BUNNY
Walgreen's smooth, rich New York Ice Cream decorated with chocolate whip cream . Quart 45c
WALGREEN DRUG STORES

Chicago Daily Tribune

THE WORLD'S GREATEST NEWSPAPER

FOUNDED JUNE 10, 1847

ENTERED AS SECOND CLASS MATTER MAY 14, 1903, AT THE POSTOFFICE AT CHICAGO, ILL., UNDER ACT OF MARCH 3, 1879.

All unsolicited articles, manuscripts, letters and pictures sent to The Tribune are sent at the owner's risk, and The Tribune company expressly repudiates any liability or responsibility for their safe custody or return.

THURSDAY, MARCH 25, 1937.

THE TRIBUNE OFFICES.
CHICAGO—TRIBUNE SQUARE.
MILWAUKEE—EMPIRE BUILDING.
NEW YORK—220 EAST 42D STREET.
DETROIT—5-167 GENERAL MOTORS BUILDING.
WASHINGTON—815 ALBEE BUILDING.
LOS ANGELES—SPRING AND FIRST STREET.
LONDON—135 FLEET STREET.
PARIS—21 RUE DE BERRI.
BERLIN—HOTEL ADLON, 1 UNTER DEN LINDEN.
RIGA—STETINES IELA 2.
SHANGHAI—160 AVENUE EDWARD VII.
TOKIO—IMPERIAL HOTEL.
MEXICO CITY—QUETZALCOATL PALACE.
PANAMA CITY—HOTEL CENTRAL.
SPECIAL REPRESENTATION.
SAN FRANCISCO—820 KOHL BUILDING.

THE TRIBUNE'S PLATFORM FOR ILLINOIS AND CHICAGO

1. *Make Chicago the First City in the World.*
2. *Faster Suburban Service.*
3. *Modern Local Transportation.*
4. *A Lake Front Air Port.*
5. *A Motor Ferry to Michigan.*
6. *End the Parole Business.*
7. *Overcome Crime.*
8. *Cut Taxes in Half.*

BLUSTER IN EUROPE.

The shouting oratory of Mussolini on his return from Libya only reëmphasizes the misfortune of the present time, which is a plague of vain, pompous, and irritable men in places of greatest authority. In safer times governments were controled by persons who, for the most part, did not permit trivialities to grow into national passions and become irrepressible causes of war. Even in a world full of intrigue diplomatic amenities were supposed to prevent pin pricks from opening as great sword wounds.

The German kaiser, now at Doorn, was thought to be indiscreet at times, and at times he was, but his outbreaks were mild in comparison with the tattered passions which are flung to the winds by the parvenus of the new dictatorships. Even the British and the French, who try to keep sober heads on their shoulders, do not altogether refrain from the utterance which provokes an angry retort and enables the more Vesuvian eruptor to strengthen himself at home by denouncing the enemies of his nation, the commonest and oldest trick in the world and one of the most dangerous.

It may be said for the more moderate, more punctilious, and smoother working British and French that they are under great provocation and in a great dilemma. If they remain silent in the face of the eternal bluster they fear they will create the impression they are so scared that anything can be undertaken without them daring to stop it. The British and French leaders may even fear they'll get their own people into a state of mind if they say nothing when they are told how helpless they would be if the dictatorial powers wanted to hop their necks. Moreover, it is a strain which human nature will bear up under only so long to be twitted and bulldozed by a calculating bully.

The British suffered a greater national humiliation than they cared to admit when they found that they could not stop Mussolini from defying them and the other member nations of the league. The African enterprise for Il Duce was a most satisfactory adventure. He acquired what he thought was military prestige, he revenged himself on nations which had tried to stand in his way, and he was a Cæsar of full proportions. The thought that he isn't through with the Ethiopian conquest yet by any means could be smothered under censorship and the brilliant deed was rounded out in its full glory, whatever that may be.

The cheesy tone in which both Britain and France of late have allowed it to be understood that they now regard themselves as prepared to take down any blusterer who trades on their weakness was natural counterpoint to the swaggering elsewhere. What hurt Mussolini much more was the English journalistic elation over the alleged discomfiture of his legions in Spain.

It must be understood that the legions are not there, although being there they are victorious. They are not there, and Dino Grandi, Italian ambassador to Great Britain, says that not one of these nonexistent Black Shirts will be withdrawn until they have won Franco's war in which they are not fighting and in which, if they were fighting, they could not possibly be getting licked, which, if it be true that they are being licked, is another part of the castle of British lies to be opposed by the "gusts of our impetuous and tempestuous truth."

Of such stuff are the gassy tyrannies of Europe made.

BRIEF INTRODUCTION TO MILLINERY.

This editorial is intended to be helpful to those who have been puzzled by the current crop of Easter hats. It is not an editorial for the ladies. In their minds no question is posed. They understand the mode instinctively because they live in their own day. They do not have to be introduced formally to the zeitgeist. He's one of their oldest and best friends.

Gentlemen, the first thing to be observed about the spring bonnets is that they defy easy generalization. The materials of which they are made are as diverse as the shapes they assume. They are intended to be perched at all angles, some of them tangentially and others securely molded to the skull. There is no uniformity of decorative scheme. They find their inspiration in no historical period. You can search the costume books for a day and a night and you will not find anything remotely resembling them.

Still they are unquestionably hats in the sense that they are wearing apparel for the head. They are not intended to be hung on the wall, as études in absolute design, yet they serve none of the uses for which hats are commonly supposed to be worn. They do not keep the head warm. They do not ward off rain [or snow]. They do not provide shade. They are as useless as the tails on a tail coat but, unlike the tails, they have no history, no background, as it were.

The hats are certainly strange, but they are not inexplicable. A unifying principle can be found. They are the mode because surrealism is the mode. The essence of surrealism, as Miss Ruth Page, the eminent ballerina of this city, recently observed, is the putting together of things which don't belong together. It is a good working definition. The hats fit into it as neatly as into a milliner's box.

Of course there is more to surrealism than that. Its devotees explain that they are engaged in depicting the subjects of their subconscious musing, the stuff of dreams. It should not be necessary to demonstrate that no one in a moment of consciousness devised these hats.

Naturally enough, the new mode makes its appearance in the spring. Spring is the season of surrealism. Consider the pertinent subject of sap. Liquids are not supposed to run uphill, but in the spring sap rises. Sugar does not grow on trees, but in spring it does. Or consider the equally pertinent Easter rabbit, a surrealist invention so old that no man knows where or when or by whom it was invented. This rabbit in the first place is pink or sometimes yellow. In the second place it lays eggs. In the third place these eggs are of chocolate. The new hats are seasonable. They are to millinery what the easter rabbit is to biology, what spring is to the rest of the year.

THE RESPONSIBILITY OF UNION AGENTS.

Tootsie Herbert, who runs the poultry racket in New York through his control of the chicken truckers' union, has been charged by Special Prosecutor Thomas E. Dewey with the theft of $38,000 from the treasury of that union. His attorney replies with a demurrer the substance of which is that it is no crime for an officer to steal from his own union.

Fantastic as the bare statement of the defense seems, it actually has some legal basis. Herbert's contention is that since he, with all the other members, is joint owner of the union funds, he cannot be prosecuted for taking what is partly his own.

Such a defense does not hold good in Illinois, where dishonest officials have been convicted of embezzlement on several occasions, even when members of the union which suffered by their peculations had to be forced by court process to appear against them. But in some states courts might recognize the defense.

More than half a century ago, when Samuel Gompers and other labor leaders were pleading for federal incorporation of labor unions, against the objections of employers, one of the disadvantages of the unincorporated labor union which they cited was the fact that in many states misuse of union funds by officers could not be prosecuted as theft, but only as a breach of trust.

In recent decades the respective stands of unions and employers have been reversed on the question of incorporation. Many employers urge it today as a means of enforcing greater responsibility on unions, while the unions have come to oppose it bitterly. Their principal ground for opposition is fear that incorporation would facilitate legal action to tie up and seize their funds to pay for strike damages.

Meanwhile the union members may suffer loss because of the power which their lack of corporate organization puts in the hands of unscrupulous officials. Avoiding responsibility to outsiders, which they consider dangerous, they have been unable to enforce responsibility, particularly financial responsibility, on their own leaders.

A compromise on responsibility was embodied in the British act of 1871, which first gave trade unions legal status in that country. It allowed their incorporation, but provided that they could sue and be sued only in respect to property which they might hold, and not over any alleged breach of a labor contract.

SAYS THE SENATE TO MR. FOLEY.

The Illinois senate has passed a bill for the satisfaction of its honor. The president pro tem. had written to Joe Foley, who runs prize fights, asking that 110 tickets for the Braddock-Louis fight, if fought, be set aside, box office prices implied, for the senators who, when the time came, would want to extend their cultural connections. Mr. Foley replied that he would be glad to take care of the boys, and all would have been for the best if the promoter had not allowed the correspondence to get into print.

The senate bill, thereupon passed, fixes $10 as the top price for any prize fight ticket in Illinois. It is encouragingly apparent that the old traditions of the general assembly have not been lost in the more abundant life. There was once a bill introduced to prohibit the location of any outdoor place of public amusement within a thousand yards of any public hospital and, as one disgusted commentator said, it cost Charlie Murphy of the Cubs ten times as many season tickets to square the thing as would have been needed to meet the original reasonable demands.

Probably no living official of the Illinois Central or Alton railroad remembers what happened when certain time honored perquisites were withdrawn from members of the general assembly. The bills combined were a railroad headache because each recognized a long neglected public good. A philosophical tribune of the people known as Fire Escape Gus laid down the principle that nothing interests an enemy of society so much as a bill unquestionably in the public interest. Gus got his name because sometimes in a career of good works he was whimsical. He proposed fire escapes for the county jail.

Joe Foley has insulted the majesty of Illinois represented in the senate and all is lost there, but 153 choice seats sent to the house of representatives may extricate him. The marines could do no better. The house should worry whether the senate sees the fight or doesn't.

Editorial of the Day

"VOLUNTARY ACCIDENTS."

[Detroit Free Press.]

A British actor disappeared from a French liner en route to Southampton. Whether he had accidentally fallen overboard or had deliberately jumped overboard as a result of disappointment in love was at the time a disputed question.

The French court which took cognizance of the case in Havre has now decided that he came to his death by "voluntary accident."

The idea that accidents can be voluntary is not so illogical as might at first appear.

A man for example, who takes too many cocktails and then starts to drive his car and is killed in a collision resulting from his inebriated condition can be called a victim of "voluntary accident."

The voluntary element enters into the accident at the moment when he takes one cocktail too many.

After that events take charge of the situation, but any man who, while still sober enough to realize the risks of drunk driving, deliberately continues drinking, and comes to grief, cannot be said to have been the victim of a wholly involuntary accident.

The French, above all things, are logical.

A LINE O' TYPE OR TWO

How to the Line, let the quips fall where they may. Reg. U.S. Pat. Office

THE TROUBLE about doing things for posterity is that as soon as it's big enough posterity will kick the stuffing out of you and your cherished ideas of what's good for him.

VISIT WITH THE COPY READERS.

From a widely distributed Chieve paper: "Wife Gives Up Mate to Mother of His Unwed Child." [Regarded by N. L. C. and T. T. M. as an example of invasion by southern customs.]

From a paper for people who think: "Former Actress Makes Union Official." [According to T. F., they never quit trying.]

From Paris, Ill., Daily Beacon News: "Teachers Hear Buzzard Talk at Institute." [Probably picking a bone with the superintendent, if we read the Dwight Bystander correctly.]

OF COURSE we don't need anybody to cover up for us on our puns, but what's wrong with establishing a nudist camp at Bloomer, Wis?

GULL ON AN INLAND LAKE.

Your feet may drip a drop of brine,
Brought lately from the sea.
These rutted inland knolls are mine—
Linger awhile with me.

I never saw a schooner's sail,
Nor watched a tide recede.
I never saw a spouting whale,
So you supply a need.

I've sailor blood within my veins,
My father used to say;
My hands are used to harness reins—
Mine was the landsman's way.

But I dream so many times of waves—
Then wake to look at corn.
These old graves are my forebears' graves—
Many were sea-town born.

Keep near, bird; here's a frozen lake,
But its surface soon will yield.
Tarry here for a landsman's sake
Whose dreams are beyond his field.

Jay G. Sigmund.

LADY OF TODAY.

The sweet young thing used to faint and fall backward; the modern babe feints and lets you have it. Maybe the old time gals were stayed up in whalebone and iron bustle, but the modern one is more metallic. She's got platinum hair, a golden smile, iron will, steel blue eyes, plenty of grit, and a brassy line.

The Amelia Houseman.

SIR: Perhaps Eileen M., who recommends a movie player who could put some "umph" into the part of Rhett Butler, would be interested in the north side business house that advertises itself in a neighborhood paper as "Albany Uph. Shop."

A. Square.

WHEN THE MEN BIT THE DOGS.

(From a nearby newspaper, via Y. N. L.)

Fourscore and several years ago a stage coach rumbled over the plank road through Naperville and drew up before the tavern called the Pre-Emption house. Down stepped a tall, dark man whose eyes took in a picture of brown inn, tethered oxen, men in hip boots chewing tobacco, children, and dogs.

THE INIMICAL WHISPER.

Hometown's Artie grew up too slowly. A big, stolid lad, the folk always described him as "not exactly." Minding not at all, he continued to shoot sparrows [which he hated] with an air rifle long after the time for such childish things should have passed. . . . Came Easter and Artie's mother sent him, on his bicycle, to bring home her spring bonnet. The box was cumbersome, so Artie tossed it away and donned the beflowered creation, then happily rode home. . . . The next day Hank teased him about his one-person Easter parade, and Artie promptly demanded the name of the one who had told on him. Hank insisted it was a little bird. "Yeh, one of them damn sparrows," said Artie. Hank's Twin Sister.

GIVE ME TIME FOR DREAMING.

Give me time for dreaming,
And I shall be content
Though trails are steep and plodding—
Or lonely hours are spent
Where once I found repletion
With love and joyous fun;
Where once I knew completion—
And songs were just begun.

Give me time for dreaming—
Nor let my days go by
Without a dream boat sailing
Somewhere through the sky.

Elenore Lee White.

OF THIS AND THAT.

Elmer was shot, but we never did find out who popped at him. . . . Nearly all the comments on the three point pants were in verse [by the dozens]. The divine afflatus goes with the flat work. . . . Mention of the bustle didn't seem to get a rise out of the public. . . . Warrenville is the most literary suburb of all; everybody out that way is writing pro and con about Wotsie Youse's pungent comments.

SIR: Please figure it out. The bridge score was totaled and showed Frances minus 30 units and John minus 17. "I thought John was losing more than I," said Frances. To which little Rena answered: "No. This is the highest he has been low."

Rena.

WITH KNEE ACTION?

(Neighborhood paper, via Anon.)

LOST—SPECIALLY CONSTRUCTED TOOTHbrush, on Kedzie, betw. Argyle & Lawrence, Monday. Rewd. Irv. 10146. (M-18)

ARTHUR DOUGLAS points out that while the covered wagon and the ox team have gone, we can't get rid of the G men and those who are trying [we fear he means the radio comiques] to be Haw-Haw men.

THE TRIBUNE headlined: "DR. JOHANSSEN, U. OF C. EXPERT ON ROCKS, QUITS." And the Anonymous Imp nuzzles up and suggests that most of the experts are on the rocks, but refuse to admit it.

NOTE ON SUBURBIA.

While you are boosting Du Page towns why not mention Wheaton, the garden spot of the county—a nucleus of tuff trainmen surrounded by gems of society and wrapped round with the ermine of millionaires? One of the Tuffies.

TABLOID REVIEW.

Scarlett, just another vamp;
Rhett, a dubious hero;
Melanie, a sweet, sweet thing;
Ashley—boy friend—zero!

Min.

EASTER MORN will bring out many gaudily dressed eggs for whom none will be hunting.

W. C. S.

How to Keep Well By Dr. Irving S. Cutter

To the limit of space questions pertaining to hygiene and prevention of disease will be answered in this column. Personal replies will be made to inquiries, under proper limitations, when return stamped envelope is inclosed. Dr. Cutter will not make diagnoses or prescribe for individual diseases.

[Copyright: 1937: By The Chicago Tribune-N. Y. News Syndicate, Inc.]

SERUM IN SUSPECTED MENINGITIS.

WINTER is in the throes of discarding its mantle for the habiliments of spring. As it becomes warmer at midday and chilly to cold o' nights we must be on the alert to protect ourselves against epidemic meningitis or spotted fever. This is a widespread infection and usually comes in waves, although individual cases may occur almost anywhere at any time.

The causative bacillus [meningococcus] was discovered in 1887. It is biscuit-shaped and may flourish first in the nose and throat, later in the blood, finally finding its way to the coverings [the meninges] of the brain. At one time it was looked upon as our most fatal childhood disease, even more deadly than diphtheria.

We all know that the nose and throat can harbor numerous organisms. Most of them will be harmless if the nasal mucous membrane is uninjured. We are protected by certain forces of resistance which lie ready at hand, able to combat infections. But should we become overtired, should an acute cold bring on irritation of the delicate cells lining the air passages, we may anticipate an illness of one sort or another. For this reason good hygiene of these channels, as well as of the throat, is always in order.

How does the disease behave? Ordinarily it is contracted by contact with a carrier or from one who is acutely ill with the malady. About ten days after exposure the symptoms manifest themselves abruptly. First comes headache or backache, followed by vomiting. In young children delirium may develop quickly and there is a marked sensitivity to any form of irritation. The youngster does not want to be touched. Even the bedclothes may prove annoying. As a rule he will lie curled up in bed with the head thrown backward, giving the body a bowed look. Sometimes the typical rash [spotted] will not appear, but generally small, reddish areas will come out over the body. Many of these victims will lie in a half stupor from which they can be aroused with difficulty.

At this stage the most important thing is an accurate diagnosis, and the physician may withdraw a specimen of spinal fluid for examination. If the result is positive, meningococcic serum or Ferry's antitoxin must be used promptly, injected both into a vein and into the spinal canal.

There are several precautions which must be observed. If an isolation hospital is not available the one who is ill should be segregated from the other members of the family so that the disease will not spread. All articles used about the sickroom such as dishes, silverware, linen, etc., must be boiled and thus sterilized. Patients do better if the room is quiet and fairly cool. The sufferer's mouth and throat should be cleaned scrupulously by means of antiseptic washes or gargles.

At first no solid food should be given, although generous quantities of water and orange juice are advised. Ice packs to the head and cloths wrung out cold water are most grateful to the patient. It is rarely necessary to reduce the temperature and cold baths should not be employed. The physician will know when to repeat the serum injections.

The question is often asked, "Is the physician justified in giving meningococcic antitoxin before the laboratory has reported a positive culture?" The answer is yes. If the picture presented is that of meningitis, recovery bears a definite relation to the facility with which treatment is administered. Five to ten times the amount of antitoxin given later will not be as useful as a single early dose. The rule is, therefore, that any competent physician should not wait for the laboratory confirmation in a clear-cut case, as giving the serum will have no untoward effect. The disease is too dangerous to jeopardize the life of the patient by delay.

We can look upon the situation now, however, as relatively hopeful. But a few years ago the chances were 2 to 1 against the patient; now they are 4 to 1 in his favor. This, of course, presupposes early recognition and skilled treatment.

NIGHT SWEATS.

J. B. M. writes: What causes night sweats?

REPLY.

Night sweats are frequently a symptom of tuberculosis. They may occur whenever the patient is weak or toxic. A thorough physical checkup by a competent physician is advised.

IS PERMISSIBLE.

M. B. writes: Can a person with muscular rheumatism go into the surf? The water here is 70 degrees.

REPLY.

Yes.

BUTTERMILK.

J. H. B. writes:

1. What vitamin does buttermilk contain?

2. Is garlic with meals harmful? What vitamin does it contain?

REPLY.

1. Buttermilk contains vitamin A, and is a good source of vitamins G and B. There is very little vitamin C. The fat content is low, hence if one desires to gain or to maintain weight, ordinary milk is preferable.

2. Garlic is chiefly a flavoring. It has no food or vitamin value. A small amount is not harmful.

FRIEND OF THE PEOPLE

Letters to this department must be signed with names and addresses of writers.

DEED TO PROPERTY.

Burlington, Ia., March 18. — [Legal Friend of the People.]—Please advise if a father or mother can apply for the Iowa state old age pension and not have a lien placed on the home which was deeded to their two daughters in 1929. The deed has never been recorded, only notarized. The daughters are not living at home as they are employed elsewhere.

C. C.

In general, a deed is not valid unless it is legally delivered during the lifetime of the grantor. The fact that your deed has not been recorded leaves this point open to question. If, in fact, the transaction has not been completed by delivery of the deed, then the parents are in a position to sell the property and support themselves out of the proceeds and these facts should be taken into account on their pension application.

TRIBUNE LAW DEPARTMENT.

MORE HOT WATER

VOICE OF THE PEOPLE

Writers should confine themselves to 200 or 300 words. Give full names and addresses. No manuscripts can be returned. Address Voice of the People, The Tribune.

CLOUDY AND COLDER.

South Bend, Ind., March 21.—It is surely obvious to the thoughtful that the signs multiply of the early debacle of American civilization. It is likewise obvious to the thoughtful that this is not the result of the failure of capitalism, or of any other ism, but is simply a natural process. All natural processes are of course basically metaphysical. Why does a man die? Or a nation? From metaphysical reasons which we shall never apprehend. We talk about accumulating toxins, and tensions, and the breakdown of systems, but these are evasions in the face of the mystery. The signs of old age, however, are obvious. And some of the contributing causes can be seen.

Too many luxuries have debauched us; too much speed and thrill. The tensions caused by these have been coming to an unbearable and insupportable crisis. The natural degenerative processes in any society have in America undoubtedly been speeded up by our use of the modern inventions, especially of the automobile, to which the masses, in their present development, have had no more physical and mental and spiritual and financial right than children have to dynamite for playing on the sidewalks.

Prophesy: we are rapidly and without surcease or deviation going toward dictatorship. The great masses of the people, while still physically fairly sound, are torn inwardly by fatal neuroses. Distatorship is as inevitable as death. Roosevelt will soon be the Kerensky of the process. Behind him already looms a tyrant not yet named or defined. With his coming we shall go swiftly back to barbarism, with lower living standards. The dangerous toys will be taken away from the children. All will suffer to a greater or less degree. But always here and there an individual is endowed with sufficient good sense to save himself by extraordinary abstention from the excesses of his fellow men. For the most part, however, the masses of this country will suffer far more than their brothers in Europe, the tensions here being greater.

Our greatest hope, rather slim as it possibly is, is that the tyrant will be a far wiser man than most of whom we have knowledge. It will take the combined genius of a Moses and a Mussolini to save any of the remnants of this country.

P. H. DOREMUS.

THE GREETING INDUSTRY OVERLOOKS A BET.

De Kalb, Ill., March 21.—I am not Irish, worse luck, but I have many warm friends who are. A week or so ago it occurred to me to send greeting cards to these friends, commemorative of the patron saint of Ireland whose memory is celebrated on the 17th of March.

With this end in view I sallied forth and entered an emporium which has on display a large assortment of greeting cards, but it had none suitable for my purpose; so I went elsewhere. In my search I visited every drug, dime, cigar, and racket store in town in addition to three gift shoppes, but no St. Patrick cards were available.

L. H. BRANCH.

QUESTION.

Chicago, March 22.—Why is the Supreme court charged with defiance of the will of the people as expressed by congress when it unanimously finds NRA unconstitutional, while Mr. Roosevelt defies congress by vetoing the first bonus bill?

CHARLES W. PHILLIPS.

SATISFAKTIONSFAEHIG.

Winnetka, Ill., March 21.—The La Guardia incident has brought to the attention of the American public the word "satisfaktionsfaehig," and I notice that this word was not used in its correct meaning.

The word has always been used in Germany in connection with duels between members of the nobility, of officers of the army and navy and of other gentlemen of proper social standing.

"Satisfaktion" means satisfaction, and "faehig" means capable or able. Therefore a man of standing who has been insulted will send his seconds to demand a duel only if the opponent is capable of giving satisfaction—"satisfaktionsfaehig."

Mr. La Guardia said that Herr Hitler was "nicht [not] satisfaktionsfaehig."

O. T. C.

A SPEEDOMETER FOR ALL TO SEE.

Chicago, March 20.—Every automobile is equipped with a dashboard speedometer. Couldn't another speedometer be hooked up to our original and have it placed right alongside of our tail light, so that it would show the speed of all cars at a glance? I'm sure that were this worked out it would prove a boon not only to us drivers but to every one concerned. I feel that if each driver knew before he gets in his car that as soon as he steps on the gas pedal this would automatically broadcast the actual speed at which he is traveling it would tend to decrease the speeding and consequently the death and injured rate to a minimum.

VICTOR S. OSOWSKI.

THE METAPHYSICIAN'S CORNER.

Streator, Ill., March 20.—What are we coming to? A scientist finds a spearhead embedded in the jaw bone of a baby mammoth and immediately concludes an intelligent cause, man! Unscientific! Professor, have you considered all the possibilities? Perhaps it was a fortuitous concourse of atoms; perhaps a monkey did it; perhaps, as two stones collided in midair, a chip broke off and struck the baby mammoth. Why, if this thing keeps up some scientist may become so medieval as to claim an intelligence as the explanation for the existence of a grain of sand, a blade of grass, to say nothing of the universe. Even Aquinas may become popular again. Tsk-tsk!

DURAN.

From the Tribune's Columns

20 Years Ago Today

MARCH 25, 1917.

WASHINGTON.—Having taken virtually every defense measure possible before the assembling of congress, President Wilson and his advisers in the executive branch of the government are concentrating their efforts to prepare for the more sweeping steps for which congressional authority will be sought.

CHICAGO.—Chicago's patriotic appeal to the nation, coupled with a demand for universal military training and the placing of the whole country on a war basis at once, will be issued from the Auditorium theater on March 31.

WASHINGTON.—With the United States, in the opinion of the administration, "virtually in a state of war" with Germany, there has been a tremendous development of sentiment in the new congress in favor of the establishment of universal military training.

CHICAGO.—Ten thousand Chicago women will be recruited by the Chicago chapter of the American Red Cross in a campaign beginning March 27. The women are not wanted for nursing or ambulance driving, but for sewing, mending, linen room work, laundry and kitchen work, cooking, dining room service, housekeeping, packing, and shipping.

SPRINGFIELD.—Illinois is ready to give unwavering support to universal military service as the first essential of the moment. A joint resolution to this effect will be offered in the legislature Tuesday, and probably will have the unanimous support of the senators and representatives.

BUFFALO.—Officials of the Buffalo chamber of commerce appealed to Gov. Whitman for a militia guard over the industrial plants at Buffalo, Niagara Falls, and Tonawanda. This action was taken after the receipt of information that a giant conspiracy, supposedly entered into by an anti-American party having 20,000 members, was afoot to destroy the Buffalo water works and the big industrial concerns in the three cities.

CHICAGO.—Battery officers of the Illinois National Guard were ordered by Adjt. Gen. Dickson to "be prepared as quickly as possible for any eventuality which may arise." At least one organization, Battery E, will assemble its men in the stockyards armory to pack up all surplus equipment.

WASHINGTON. — Officials of the National American Woman Suffrage association announced that, although they would not lay aside their "constructive, forward work to secure the vote for women," they were prepared to stand behind the President and aid him as far as possible in every national policy he may decide upon in the present crisis.

CHICAGO.—Capt. William Brackett, chief recruiting officer of the United States marines, issued a blanket appeal for volunteers for the officers' reserve and for unlimited numbers of enlisted men.

THE INVALUABLE BOGEY

[Punch (Copyright).]

Trotzky: "You don't really bear me so much ill will, do you, comrade?"
Stalin: "Ill will? Why, even in Mexico, camarada. I look on you as my right-hand man!"

Railroad Relic Badly Damaged on Studio Trip

Rolls Off Flat Car; Repairs to Be Made.

BY GEORGE SHAFFER.

[Chicago Tribune Press Service.]

Hollywood, Cal., March 24.—[Special.]—The 1859 high funneled locomotive which Paramount studio was bringing here from Carson City, Nev., got loose on its flat car near Bakersfield, Cal., yesterday and fell off. It will require expert doctoring by the rolling stock experts of the Southern Pacific railroad, which now owns and was transporting the old choo-choo.

The locomotive originally was owned by a line operating in western Pennsylvania, and was held on a siding at Carson City chiefly as a curio. It was to have appeared in scenes of "High, Wide, and Handsome," in which Paramount depicts the original American oil strike and boom days near Oil City, Pa.

Douglas Fairbanks' niece, Lucille Fairbanks, is feminine lead in the campus dramatic production at the University of California at Los Angeles. Last semester she was the campus homecoming queen. She is the daughter of Robert Fairbanks, Doug's former business manager, but now business manager of Twentieth Century studio.

A wire from Florida says Gary Cooper's return to appear in a new ending for "Souls at Sea" will be delayed. Cooper may need a minor operation, it said, and, if so, cannot leave Florida until next week.

Betty Jaynes, Chicago's 15 year old opera "find," has arrived to start the rush of makeup tests, voice tests, costume tests, diction tests, and camera tests which will preface her actual debut under a long term Metro studio featured contract.

Mary Garden was assigned by the studio to take the schoolgirl newcomer under her sponsorship and introduce her to people and conditions.

Chiefly by exercise but partly by a diet which leans toward fruit juices, Luise Rainer has brought her weight down from the 120, at which it stood for "The Good Earth," to about 108 for "The Emperor's Candlesticks."

Sunbeam League Jubilee

Mrs. Earle J. Robinson is boosting the Sunbeam league's annual card party and tea next Tuesday at the Stevens hotel. The party will mark the league's silver anniversary.

Human Being or Vegetable, Which Is Baby?

Some Think Infant Needs Only Food, Sleep.

BY GLADYS HUNTINGTON BEVANS

[Copyright: 1937: By The Chicago Tribune-N. Y. News Syndicate, Inc.]

"Wah! Wah! Wah!" wailed the baby. You may not like the spelling of that cry. I like babies as well as you do, but really, that is what it sounds like! Anyhow, "Wah! Wah! Wah!" wailed the baby, breaking the morning's peaceful quiet.

"Shouldn't you think," asked the 16 year old who stood at the open window looking at the sky, and heard it, "that little kids would get bored being fed and put outdoors in their carriages for hours at a time and then being taken in and fed and being put out again—all day long?"

Did that idea ever occur to you?

Some mothers, believing they are being modern and "living by the book," treat their babies in this absolutely routine way. They attend to all of the little one's physical wants, but even some of the most conscientious mothers stop there. Others treat their babies in this fashion because it is less trouble. They whiz through their housework on schedule and pride themselves, perhaps, on being excellent managers.

This method of feeding and bathing and changing and napping the baby is all right for a while. But quite early in his life there comes a time when that plant-like existence isn't enough for him. Even the mother of a baby animal does more for him than that; so our human baby needs to be taken up at intervals and talked to or played with, too. He needs variety in his existence, the variety that is provided by simply being around where his family is for part of the day.

He needs also the opportunity for trying out his rapidly growing muscles and skills. He needs to be put where he can kick and roll and clutch at his toes and change his position himself. A rattle or a rubber doll in his baby carriage or crib for hours are not enough for him. Even when he is old enough for a play pen, the greater activity that he can have in that is not enough. That little fenced-in space with a few toys should not satisfy him. And if, after a while, he looks utterly bored or cries to get out, that's an excellent sign, one to be followed by action on his mother's part.

We have discarded the terrifically businesslike and detached attitude toward babies. At one time there was a great reaction against the old-fashioned coddling of babies. For a while some people went to the other extreme. But now we know that a baby has needs which transcend the physical. When we fulfill those needs we have a more interesting and intelligent child.

* *

Conducts Chapel Service to Mark 91st Birthday

Rock Island, Ill., March 24.—[Special.]—Augustana college students were surprised at chapel services today when Dr. E. F. Bartholomew, professor emeritus of English literature and philosophy, took charge. He has been in retirement since 1932, after having served the school since 1888. At the conclusion of the services the students were told that Dr. Bartholomew had conducted the services in celebration of his 91st birthday.

* *

Films for Children.

Four motion pictures on undersea subjects will be shown free to children at 10 o'clock Saturday in the James Simpson theater of the Field museum, under the auspices of the James Nelson and Anna Louise Raymond Foundation.

M. D.'s Writing Unlike Most of Profession

BY MURIEL STAFFORD.

[Copyright: 1937: By Muriel Stafford.]

If you intelligently apply the qualities reflected in your handwriting to the type of vocation you already have chosen, you will find yourself much more successful. Often one quality may be lacking, but it is more than compensated by another.

I am a physician

This is not the typical handwriting of a physician. Most physicians use a much smaller writing, reflecting a studious nature and a flair for detail.

This man is restless, aggressive, a typical high-powered business man rather than a professional man. Yet I have no doubt that he is an excellent doctor because of other things that show in his handwriting. In the first place he has a sociable, friendly nature. People will like him and he will like them and want very much to help in every way possible. So many people need kindliness and sympathy as much, if not more, than academic knowledge that a physician of this type will be able to do a great amount of good as long as he is a general practitioner and not a specialist.

The sharp letter tops reveal a keen mind but the size of the writing reflects dislike of fuss and petty detail. That is why I advise this man not to attempt the specialist field but to go on spreading his good work as an interested, kindly, shrewd, and busy physician.

There are so many branches of any vocation that the best thing to do is to get a general idea of the type of work for which you are fitted and then put your definitly outlined characteristics to best advantage in your particular field. For instance, I should not mark this as a "professional" handwriting, but I should say, "Any kind of work that deals with human beings and their problems." After all, who does that more than a doctor.

Your Handwriting Analyzed

Any Tribune reader can obtain a personal graphology chart showing his or her assets, handicaps, talents, and emotions by following these rules:

1. Send sample of handwriting to Muriel Stafford, Chicago Tribune, post-office box 1720.
2. Inclose 10 cents (carefully wrapped) for each sample of handwriting you wish analyzed.
3. Inclose a self-addressed, STAMPED envelope, folded once.

* *

Northland College Choir Gives Concert at La Grange

The Northland college a cappella choir of Ashland, Wis., directed by Prof. Sigvart J. Steen, appeared in concert last evening at the First Congregational church in La Grange. The program was the first of ten to be given in the Chicago area during the course of the choir's spring tour. Tomorrow evening the group will sing in Evanston. The choir will broadcast from station WENR at 4:45 on Saturday.

* *

Club Presidents.

The conference of club presidents and program chairmen will observe Drama day at 10:15 o'clock today at Fullerton hall of the Art institute. The Playwrights' Theater of Chicago, the Hull House Players, the Chicago Woman's Club Players and a group under the direction of Mrs. J. A. Burrill will be represented on the program.

One Pattern—Two Blouses

3122

WOMAN'S AND MISS' BLOUSES.

Believe it or not, one pattern fashions both of these distinctly different blouses. One is a delightfully tailored model for your mannish spring suit, and the other is a frilly and feminine blouse for your dressier tailleur and your trim separate skirts. These blouses require the minimum of time and material, and sewing them is as simple as rolling off a log. Don't let the exquisite styling of these models frighten you. They are not difficult.

The tailored blouse is a shirtwaist model. It has a traditional collar, puffed sleeves which give the illusion of broad shoulders, a nipped-in waistline, a trim row of buttons, and two clever pockets. Peasant prints in either silk or cotton are perfect for this blouse, as are plain linen, pique or cotton challis.

The delicate and feminine version of this pattern is pretty in sheer crêpe, embroidered voile or organdy, and lace. Edge the collar, frothy jabot and sleeve cuffs in fine Valenciennes lace. The shoulders of this model, too, are broad, and the sleeves preserve their dainty fulness from the top to the cuff, where they are fitted tightly. This dressier blouse is a tuck-in model.

Style No. 3122 is designed for sizes 14, 16, 18, and 20 years, and 32, 34, 36, 38, 40, and 42 inches bust measurement. Size 36 requires 1⅝ yards of 39 inch material for the shirtwaist blouse. The feminine model requires 2½ yards of 39 inch material, with 3½ yards of lace.

Order Blank for Clotilde Pattern

CLOTILDE PATTERN

CHICAGO TRIBUNE, P. O. BOX 537, Grand Central Station, NEW YORK CITY.

Inclosed find.......... Please send me the Clotilde Pattern listed below:

Pattern No. 3122. Size..........

Write plainly, giving size of pattern desired. Include 10 cents in stamps or coin [coin preferred; wrap it carefully].

Name..

Number and street..

City..

State..

Plain, Ordinary Stretching Is Valuable Aid to the Figure

BY ANTOINETTE DONNELLY.

[Copyright: 1937: By The Chicago Tribune-N. Y. News Syndicate, Inc.]

Have you been doing any stretching exercises lately, my charming dears? Better take them up again, or I'll be ordering you onto something far more muscle racking. The season for the silhouette display is upon us. There's another one just 'round the beach corner. It will be here before you know it. But that isn't the only reason I argue for exercise right now. The silhouette may need a diet thrown in with the exercise for the beach parade. But right now is the time when the heavy weight of spring is felt by those without the well known skittish young fancy and its accompanying love adventuring.

It's you of the tired bodies, the creaking bones and the heavy tread that we address today. You're that way because you haven't been on your toes for a time now.

There's nothing like stretching exercises to put faith back into you that you're still in the running. There is nothing like them to start you on the road to better and better silhouette and posture.

You don't need a phonograph to guide you nor any other instruction than to get down on the floor and stretch, stretch, stretch, from toe to head, from fingertip to fingertip. Stretch from the hips down, from the waist up, from shoulder pits out. Get up and walk the floor on tiptoe, stretching arms high over head, stretching, stretching, stretching. It is gorgeous figure training work, believe us, please.

Tomato Finds Its Way Into Varied Dishes

Even Biscuits Emplo[y] Ruddy Vegetable.

Tomorrow's Menu

BREAKFAST
Half Grapefruit
Poached Eggs
Cinnamon Rolls
Coffee Milk

LUNCH
Creole Celery and Ripe Olives
Toast
Crepes Suzette
Orange Butter Sauce
Tea Milk

DINNER
Finnan Haddie à la King
Whipped Potatoes
Buttered Peas with Carrots
Head Lettuce Salad
Roquefort Dressing
Apricot Upside Down Cake
Coffee

BY MARY MEADE.

[Copyright: 1937: By The Chicago Tribune.]

As much to be feared as a stray tarantula lurking evilly in a cluster of bananas was the sinister and gaudy "poison apple" [*we* call it a tomato] a generation or two ago. Not-too-remote ancestors of many of us kept their distance whenever they spied the red ripe fruit agrowing wild upon their premises.

Perhaps a child, ignorant of the supposed poisonous qualities of the tomato, brought about a change in attitude, having eaten one and survived. Now the tomato is indispensable in American cookery. The recipes which follow offer proof of the magic tomatoes can work in products of the kitchen.

Creole Celery and Ripe Olives.

[Serves Six.]

3 cups cut celery
¼ cup chopped onion
3 tablespoons butter
2 cups strained tomatoes
½ clove garlic
½ teaspoon salt
¾ cup sliced ripe olives
⅓ cup grated American cheese
2 teaspoons chili powder
2 teaspoons cornstarch
½ cup bread crumbs blended with
3 tablespoons melted butter

Cook the celery in boiling salted water and drain. Brown the onions slightly in the butter, add tomatoes, chopped garlic, salt, olives, and cheese. Bring to a boil and cook for 5 minutes. Mix chili power and cornstarch with a little cold water and add to the hot mixture. Stir until it becomes thickened. Place the celery in a baking dish and add the tomato mixture. Sprinkle buttered crums over the top. Bake in a 375 degree oven for about 30 minutes, until well browned.

Deviled Tomatoes on Toast.

[Serves Six.]

6 tomatoes
1 cup crums
2 slices bacon
Salt, pepper
1 cup ground boiled ham
1 tablespoon French mustard
6 slices toast

Hollow the tomatoes and mix the pulp with the crums, bits of browned bacon, a little of the bacon fat, and seasonings. Fill the tomato cases with the mixture, place in a shallow dish, and bake in a 350 degree oven until the tomatoes are tender. Spread hot slices of toast with the mixed ham and mustard, and place them in the oven until very hot. Serve a tomato on a slice of the hot toast.

This last recipe is a good one for a Sunday evening snack or for a luncheon dish. Canned deviled ham may be substituted for the ground ham, in which case a smaller amount would be used, since the pack would be firmer.

Tomato biscuits are an intriguing pink in color and slightly tomato-ey in flavor. They may be made by any usual baking powder biscuit recipe, substituting tomato juice for the milk in the recipe. Here is the standard recipe with the substitution. Tomato-cheese biscuits may be made from this recipe, too, with the simple addition of half a cup of grated cheese to this same list of ingredients.

Tomato Biscuits.

[One Dozen.]

2 cups sifted flour
2 teaspoons baking powder
½ teaspoon salt
¼ cup shortening
¾ cup tomato juice

Sift dry ingredients, cut in the shortening, and add the tomato juice gradually until a soft dough is formed. Turn out onto a slightly floured board and knead for 30 seconds. Roll to a half inch in thickness and cut with 2-inch biscuit cutter [for 1 dozen biscuits. Smaller cutters will make more.] Place close together on an ungreased baking sheet and bake at 450 degrees for 12 minutes.

AT WALGREEN PERFUME SHOPS

Walgreen DRUG STORES
PERFUME SHOPS ONLY

The DOOR to THRIFT—Netcher's
BOSTON STORE
© 1937
STATE AND MADISON—The BUSIEST CORNER in the World
Keep Clothes Spic and Span with JEN
NEW DRY POWDER CLEANSER

50¢
It cleans all heavy nap fabrics like magic—from the hat on your head to the suede shoes on your feet! The coarse, sifted particles leave no "dusty" trace—brush out instantly, completely, bringing ALL the soil with them! Try JEN on hubby's hats and suits, too. It's odorless; leaves no ring. With JEN, it's fun to have a clean-up day!
SEVENTH FLOOR—STATE.

HONORED
with the patronage of the world's social and business leaders
WITH ITS ROOMS and SUITES newly furnished, decorated and completely modernized, NOW, more than ever, does this famous hotel offer superior accommodations.
THE VANDERBILT HOTEL
Park Avenue at 34th Street
New York
Daily room rates from $4 single, $6 double. Suites from $10

HARDING'S FAMOUS BAKED HAM for Easter!

The perfect answer to the question, "What shall we serve?" Delicious no matter how you serve it. Sugar-cured and baked as only Harding's know how.
Whole or Half Hams, only, lb. 45c
Gaily Colored Easter Eggs, doz. 45c
For Deliveries Call FRA. 4200
Harding's
JUST WONDERFUL FOOD
ELEVEN RESTAURANTS DOWNTOWN—MARKET 72 W. MADISON

Famed Painter Will Be Guest at Arts Club

Show of Nicolas de Molas Opens Tuesday.

BY JUDITH CASS.

EVERY one who has received an invitation to tea at the Arts club next Tuesday afternoon will be as interested in meeting Nicolas de Molas, the painter, as they will be in seeing the famous conversation pictures which he has so successfully reintroduced, and which will be exhibited at the club from next Tuesday through April 15.

No one is looking forward to Mr. de Molas' arrival with keener anticipation, however, than Mrs. Benjamin Rosenthal, for he is an old friend of hers and one of his earliest pictures, a panorama of old Paris, was painted for one wall of the Paris apartment of Mrs. Rosenthal's daughter, Mrs. Raymond Tartiere. This picture is to be included in the exhibit.

Mrs. Rosenthal is planning to give a luncheon for Mr. de Molas, and Mrs. Charles B. Goodspeed, another old friend of his, no doubt also will entertain for him if his schedule permits. He is arriving on Monday from Palm Beach via New York. The Charles S. Deweys, other old friends of his, would have had him as their house guest if it were not for Mrs. Dewey's broken ankle, which still is keeping her inactive.

Writing His Story of Life in Russia.

It has been said of Mr. de Molas, who is a great-nephew of Rimsky-Korsakov, that his biography is as fabulous as anything that has come out of Russia. The artist, who is only 32 years old, already has realized this and is engaged in writing an autobiography to be called "I Hate You All," which will be published in England this spring, and later in the United States.

The portions of the book based on fact will include his birth and early life in St. Petersburg among the White Russians, his escape from that country, his education in Italy, his art training in St. Petersburg; his connection with a Hollywood film company as director, his refusal to go to Hollywood, and his first one-man exhibition in London in 1925, when 28 of the 30 pictures exhibited were sold.

No one had painted conversation pictures for 200 years until Mr. de Molas, quite by accident, solved a knotty painting problem with this type. It happened six years ago in England when he was asked by the duke of Devonshire's eldest son, the marquess of Hartington, to discuss a painting to be hung above the mantel at Chatsworth house, the duke's country estate. The painter found the house filled with beautiful antiques and 19 active grandchildren, all of whom clamored to be in the picture, so he thought of distilling the whole atmosphere onto one canvas, an idea that pleased the marquess and satisfied the children.

Lord Charles Cavendish Gets Painting for Wife.

Lord Charles Cavendish saw the candid-cameralike painting and ordered one as a wedding present for his American bride, the former Adele Astaire, of dancing fame, and since then Mr. de Molas has painted many such pictures, charging between $2,000 and $5,000 a painting. . . . In America he has painted mostly in Washington and vicinity. The Verner Z. Reeds' property, the Pierre S. du Ponts and their estate, and Mrs. Truxton Beale have been subjects.

Mme. Tartiere and her husband are busy just now getting settled in the beautiful old house that they have taken at Middleburg, Va., with the intention of making it their permanent American home.

Years ago Mrs. Wallis Simpson was a frequent visitor at Huntland, as the house is appropriately called. It stands in the midst of 400 acres which the Tartieres intend to use for stock breeding. The Tartieres will come to Chicago for a visit, however, before they return to France in May. They intend to keep their home in Fontainebleau.

Lady Dorothea Hosie Will Visit Chicago.

Chicago will receive an interesting feminine visitor the week after next when Lady Dorothea Hosie arrives to stay with Prof. and Mrs. Harley McNair on the south side. Mrs. William B. Greenlee and Mrs. Howell B. Erminger have invited the American Friends of China to tea on Tuesday afternoon, April 6, at the Casino to meet the visitor, who will talk on "China in Progress."

The visitor is known as the author of two books dealing with China, "Portrait of a Chinese Lady" and "Two Gentlemen of China." She and

[Continued on page 17, column 1.]

THROUGH THE LOOKING GLASS

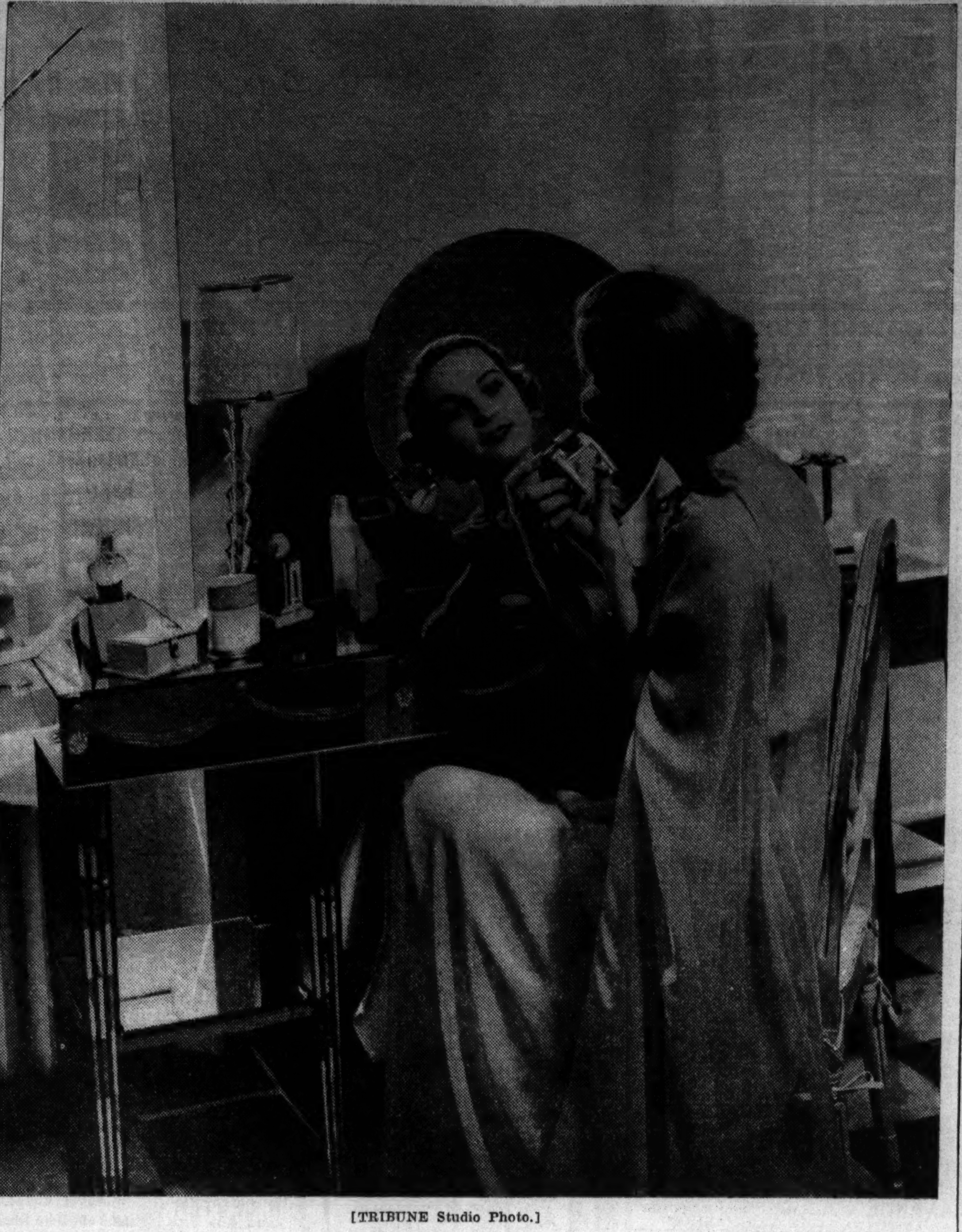

[TRIBUNE Studio Photo.]

An exquisite perfume, fresh, delicate, and charming, is so popular its maker has infused it into cologne, toilet water, dusting powder, soap, even an exquisite face powder. Using a "scent sequence" in this fashion is the secret of perfume harmony.

A year or so ago one of the great beauty specialists brought out, after considerable meditation, prayer and eying of the preferences of really smart and fashionable women, a delicate, lovely perfume that has become sensationally popular.

Everything about the perfume hit a refreshing note. In an era when so many perfumers give their scents romantic, maybe even slightly naughty names this was launched under a name that suggests one of the most charming sections of America, that rolling, white fenced territory in Kentucky where the women are traditionally beautiful, the horses thoroughbreds and the mint juleps liquid perfection.

Also, where so many other perfumes are touted, sometimes none too tastefully, as the kind that makes its wearer drip lure at every pore, this was described as a scent of incredible freshness, clean and sweet as new mown hay.

And that's a good description of it, really, though it hardly seems adequate to the charm and appeal it has. Women who loathe perfumes that are "sticky" or too spicy adore it. Men who loathe heavy scents give this their indorsement.

This scent, if it's unknown to you, is one you should investigate. It's spring personified—a good Easter investment. [Incidentally, gift hunters, you can find small flacons of it set in the heart of a beautiful white velvet calla lily these pre-Easter days.]

You can get this scent in small amounts or in large, costly bottles. What's more, you can have just about everything else in the same perfume—toilet water, cologne, dusting powder, bath salts and soap. You can even have your face powder in the same scent sequence.

ELEANOR NANGLE.

[For information about this perfume telephone Eleanor Nangle, Superior 0100.]

Finds Bargain in House Coats for Wear Now

BY RHEA SEEGER.

It's time for new spring house coats! After a winter of padded affairs, tripping over the long, slinky negligees of satins or the now too warm woolen robes, these new finds have been unpacked just when you need them.

We discovered some knockouts in rice dot pattern coats. The dots are minute specks of white against red or navy blue. The robe itself is neat and smart with a streamline that clings. Streaking down the front is the handiest of all inventions, a long zipper, so you can get in and out in record time.

Short sleeves and high neckline finish the details. These robes are grand house coats or slick travel robes. They're cool and smart looking and yours for a sum under $6. Quite some find, if you ask us!

Others of flowered moire, with luscious patterns of blurred big fat roses, stuff that looks like lovely old-fashioned pompadour taffeta, are more expensive but well worth the few additional dollars. These have full skirts, perky short sleeves, and a tiny fitted bodice top, with sash tie belt and all the color appeal you've ever wanted to see. Look for the stunning old yellows and blues if you like color that is unusual.

Tiny rice white dots, also against red or navy crêpe, make some slick travel trios, a two piece pajama suit and a matching long robe. The blouse and trousers are priced just under $6 and the robe is the same price. The sailor collar and cuffs of the short sleeved blouse are trimmed with white soutache braid; so are the pockets, cuffs, and the collar of the robe. The low price tags make these good values for such tailored and practical swank.

Church Program.

The choir of thirty voices at the Hyde Park Methodist Episcopal church will present Stainer's "The Crucifixion" at 8 o'clock tomorrow evening at the church, 54th street and Blackstone avenue. Glenn Claunch, baritone, and Donovan Mortimer, tenor, will be soloists.

London Visitors

[Chicago Tribune Press Service.]

LONDON, March 24.—George A. Pope of Wheaton, Ill., registered in the London bureau of THE TRIBUNE.

Evelyn Field Saurez Sells Her New York Home for 2 Million

New York, March 24.—[Special.]—Mrs. Diego Suarez, formerly Mrs. Evelyn Marshall Field, has sold the Field home on East 70th street to a New York City real estate syndicate that will tear the house down and build two apartment houses. Mrs. Suarez received more than two million dollars for the property with more than a million dollars as a cash payment and the rest on a mortgage. The property is assessed by the city at a million dollars.

The house was built 1926. At the time of their divorce in 1930 Marshall Field III. gave the house to Mrs. Field as part payment on alimony.

The house has a frontage of 69 feet and extends through to East 69th street.

Date of First Easter Lost in Mixed Calendar

Formula Based on Spring and Moon.

BY THE REV. JOHN EVANS.

WHILE nearly three-fourths of the Christian world looks forward to Sunday as Easter day the exact date of the resurrection of Christ which it commemorates is unknown. It was lost in the scrambling of calendars along with dates of many other memorable events in fairly recent human history.

The formula for the universal fixing of Easter day was set 1,600 years ago, but due to vagaries of calendars, Julian and Gregorian, old style and new style, notable discrepancies still occur. The formula set in 325 A. D., at the council of Nicea, called for the observance of Easter on the first Sunday after the first full moon after the vernal equinox, or first day of spring. But strange things, due to inaccurate astronomical observations, soon happened to the vernal equinox [to say nothing of lunar vagaries], with the result that varying calendars called for different Easter dates.

But progress toward a universally observed date is gradually being evolved despite discrepancy of dates between Orthodox or Eastern churches, such as Greek, Russian and Serbian, and the churches of the west, such as the Catholic, Lutheran, Anglican and Protestant. The latter observe Easter this year on March 28; the Orthodox churches on May 2.

But even among western communions the dates of Easter have been set with any sort of uniformity only for the last 150 years. If one would like to know what historical event may have happened, let us say, on Easter day, in 1492, even the best historian would have to ask, "Whose Easter?"

And then, knowing whether the query applied to Rome's Easter or to Antioch's, Constantinople's or London's, after invoking astronomical and mathematical formulas to find the exact day, his very accuracy might lead him astray. Easter might have been observed on the wrong day in 1492, just as experts say it was in 1818.

The cause of this age long confusion may be laid partly at the door of the astronomically playful moon and partly to Julius Caesar's astronomers who calculated that it took the earth eleven minutes longer to make its annual circuit around the sun than it actually did.

Eleven minutes is not long, but in 128 years it becomes a full calendar day, and before the error was corrected in the 16th century, the first day of spring or vernal equinox, so far as the calendar was concerned, had slipped ten days toward the first day of the year. And the moon's fickle amblings often curiously connived with a slipping March 21 to upset the zeal of churchmen as they tried to apply the ancient Easter date formula.

The calendar slippage also had bad social effects. Agriculture was threatened with disasters by farmers who salved their kine, planted their grain, and cured their meats ten days or more too early in the year as regulated by religious feast dates set by Easter. People began to think that the seasons were changing. Pope Gregory VIII. fixed the mistake by rearranging the Julian system of leap years and correcting the Julian 11 minute mistake, and by lopping off ten days from the calendar.

The moon entered the formula through the Jewish method of calendar compilation. The resurrection day was associated with the Jewish feast of the passover [which begins tomorrow night, this year]. But the Jewish calendar became too comple , being a lunar calendar, with occasional years of thirteen months to make up for the moon's vagaries and faulty astronomical observations.

Shortly after Pope Gregory's bull which made Oct. 5, 1552, Oct. 15, of that year, nations of the west began adopting the new style with England, still rife with a papal controversy first stirred during the time of Henry VIII., holding off until 1752, when two more days had to be lopped off from the calendar due to further slippage of the first day of spring.

When by act of parliament Sept. 2, 1752, became Sept. 14, there was popular outcry. When clerics appeared on the streets people would often pelt them with missiles and shout, "Give us back our twelve days." Many were persuaded that they had lost twelve days' pay. Finally, in 1786, the Church of England joined other western churches in uniform observance of Easter.

Eastern churches and lands since 1924 have adopted the Gregorian calendar for all matters except the Easter date. Leaders of Orthodox churches state that the next council which probably will be held in a few years will make eastern and western Easter days coincide.

Front Views and Profiles

By June Provines

A MAN Jay Miller encountered in Washington had just returned from Atlanta and while he was there he had visited the penitentiary and encountered Gaston B. Means, considered by many the world's most monumental liar, in a corridor. He reports that Means looks much as he did when he was a habitué of the little green house on K street, and when he was asked if he had been writing any books lately, Means was ready with a wisecrack.

Gaston Means— Trivia— Limitation— Topiary— Query.

"Not since I wrote 'Gone with the Wind,'" he answered.

* *

FACTS from "Books and Battles: American Literature, 1920-1930," by **Irene** and **Allen Cleaton:**

Anthony Comstock, the father of censorship, used to spend his time estimating the number of box cars it would take to hold the men he had sent to jail for selling "immoral literature."

A group of Dadaists in Paris wrote a play in which the characters were an umbrella, an eye dropper, and a bathrobe.

Joseph Hergesheimer broke into print with a recipe for stuffed cabbage, which he sold to Good Housekeeping under his wife's by-line.

William Faulkner used to paint houses to eke out his income as a writer.

* *

A LAD and a lass, motoring down Michigan avenue on a recent springlike evening, slowed down at Grand avenue to see what a number of persons on the lower level had stopped to look at. It turned out to be—not an overturned taxicab or a robbery—but the setting sun, a great ball of fire disappearing between two dingy buildings.

"A beautiful sight, but we don't appreciate it," said the lass to the lad, settling back and obviously dismissing the matter, much as if she had tried on and hastily put aside a hat she recognized at a glance she couldn't wear.

* *

THE beginning of activities of the Garden club ladies for their annual flower show at Navy pier early next month brings to mind a story of **Cornelia Conger's** about a visit she and a companion once made to a fine old English garden near Bath. When she asked permission to visit the garden the mistress of the manor said they probably would be most interested in the topiary work, as her gardeners rather excelled at that. They were shown into a little garden room inclosed by fine old hedges in which stood a slightly larger than life size figure of Queen Elizabeth, with ruff, openwork crown, and voluminous skirts. They admired the skill that had created her and expressed their admiration to the chatelaine before they left.

"I'm so glad you recognized her," she answered. "We're very concerned about her figure. We keep her trimmed down as close as we dare, but"—here her voice dropped to an intimate note—"we hardly consider her figure suitable for the Virgin Queen."

* *

THEN there was the little girl who got on a bus with her aunt, and who inquired, when her aunt commented that they would have to look for seats on the upper deck, "Why do you have to pay full price for balcony seats?"

WHOPPERS!

The Tribune will pay $2 each for every "Whopper" published. Merely write the biggest lie you ever heard on a post card or on one side of a sheet of paper and mail it to "Whoppers," The Tribune, Tribune Square, Chicago. Manuscripts cannot be returned.

Defense for Stolen Car.

A Negro, apprehended while driving a stolen car, maintained that he was innocent: "Tell you how it was, judge," he explained, "I was walking along the street when I saw that car parked with the door open. I got in and sat down to rest, and somehow my foot got on the starter. I was just naturally too tired to raise it up, and the next thing I knew there was that car agoing down the street, lickety split. I couldn't just sit there and let the car run into something, so I grabbed the steering wheel and was just getting ready to park when the police came along."—G. McC., Vincennes, Ind.

Official Movie Tells Story of Spanish War

Both Facts and Propaganda Given in Film.

"SPAIN IN FLAMES."

The first half photographed by Spanish government cameramen.
The second half called "No Pasaran" photographed by soviet cameramen.
Narrative spoken in English by Ernest Hemingway, famous author.
Released by Amkini and Film Historians, Inc.
Presented at the Sonotone theater.

By Mae Tinée.

Good Morning!

Modern warfare in all its grisly horror is being vividly presented on the Sonotone's screen.

"Spain In Flames" is both a documentary and propagandical [there is no such word, but I think there ought to be] film. The first half, titled "Fight For Freedom," was made by official cameramen for the leftist Spanish government.

Soviet photographers took care of the second half—"No Pasaran" [They Shall Not Pass].

But propaganda or no propaganda this lens painted picture of beautiful Spain battling for her democratic life at the crossroads of her existence is a stirring, vivid, and pitiful one.

The film outlines the country's recent political history, and depicts the birth and growth of a soviet republic—jumping from that phase into the counter revolution. Hitler and Mussolini [heartily hissed by Sonotone patrons] are accused of transfusing blood into the revolution, which, you are informed, would collapse without their aid to the rebels.

The English spoken narrative is delivered with quiet lucidity by Ernest Hemingway Such a relief—his delivery—after the bombast, floweriness, and dreadful punning so many film commentators compel us to live through.

* *

Goodspeed Hall at U. of C. to Be Made Art Library

Goodspeed hall of the University of Chicago is to be rebuilt for the department of art, President Hutchins announced yesterday. It will house the university's art reference library which was founded by Max and Leola Epstein. Mr. Epstein, a university trustee, will finance the remodeling and provide for maintenance for several years.

THIS WEEK—AT ALL 7 GOODMAN STORES
SPRING SALE OF YARNS
AT THESE MONEY-SAVING PRICES

Imported Angora . . . Ball, ½ oz. 50c
Southland Flake Nub Cotton, oz. 11c
Venetian Flake Nub Cotton . oz. 12½c
Paradise Coat-Yarn .... oz. 16c
Shetland Floss .... oz. 14c
Rainbow Tweed .... oz. 16c
Sport Yarn .... oz. 20c
Zephyr Germantown for Afghans ...... oz. 19c
Crepe .... oz. 22c
Complete Selection of Other Yarns Equally Low

All Yarns Guaranteed
Only the BEST GRADES of wool and HIGHEST QUALITY dyes are used in the manufacture of Goodman Bros.' yarns.
FREE LESSONS AT ALL STORES
All Colors and Shades Carried in Each Store
Mail Orders Promptly Filled
Send for free catalogue of over 200 actual samples to Goodman Bros., Dept. T, 406 South Wells Street, Chicago.

Goodman Bros.
Shop at Your Neighborhood Store
LOOP: 406 So. WELLS ST., Open Thursday Evenings.
NORTH: 4535 BROADWAY. Open Tuesday and Thursday Evenings.
SOUTH: 1408 E. 55TH ST., Open Tuesday and Thursday Evenings.
SOUTHWEST: 6248 S. ASHLAND. Op. Tuesday and Thursday Eves.
WEST: 5667 W. MADISON. Open Tuesday and Thursday Evenings.
OUTLET STORE: 1211 S. UNION AVE., Open Sundays.
EVANSTON: 1741 SHERMAN AVENUE.

Neumode
• HOSIERY •
This Easter . . your most important accessory

Chiffons $1
Two, three and four-thread styles in smart Spring shades.
19 NEUMODE HOSIERY SHOPS
IN CHICAGO AND SUBURBS
New Shop—220 Merchandise Mart

MANDEL'S

Lydia O'Leary
(LYDIA O'LEARY) CREATOR OF
Covermark
BENEFACTOR OF MANKIND WILL BE
Here in Person
FOR JUST 3 MORE DAYS!

Perhaps you read about Covermark in **Readers' Digest,** which called it a "modern miracle." Indeed, it is nothing short of **miraculous** the way this cream covers all skin defects. No one who has a feeling of inferiority because of skin blemishes should miss this opportunity of learning from Miss O'Leary herself what Covermark will do.

It will conceal every trace of blemish, whether scar, burn, birthmark, acne, brown spots or discolorations. Covermark stays on without rubbing off until removed with cleansing cream. In 8 shades to insure matching your skin perfectly. For first aid in unsightly little blemishes, carry Spotstik in your purse.

PRIVATE CONSULTATION IF DESIRED. MANDEL'S TOILETRIES, FIRST FLOOR, STATE

BLUMS-VOGUE
630 SOUTH MICHIGAN AVENUE
"Jigger" Suits
ARE
YOUNG AND CAREFREE
With brief, boxy jackets you can wear over other clothes

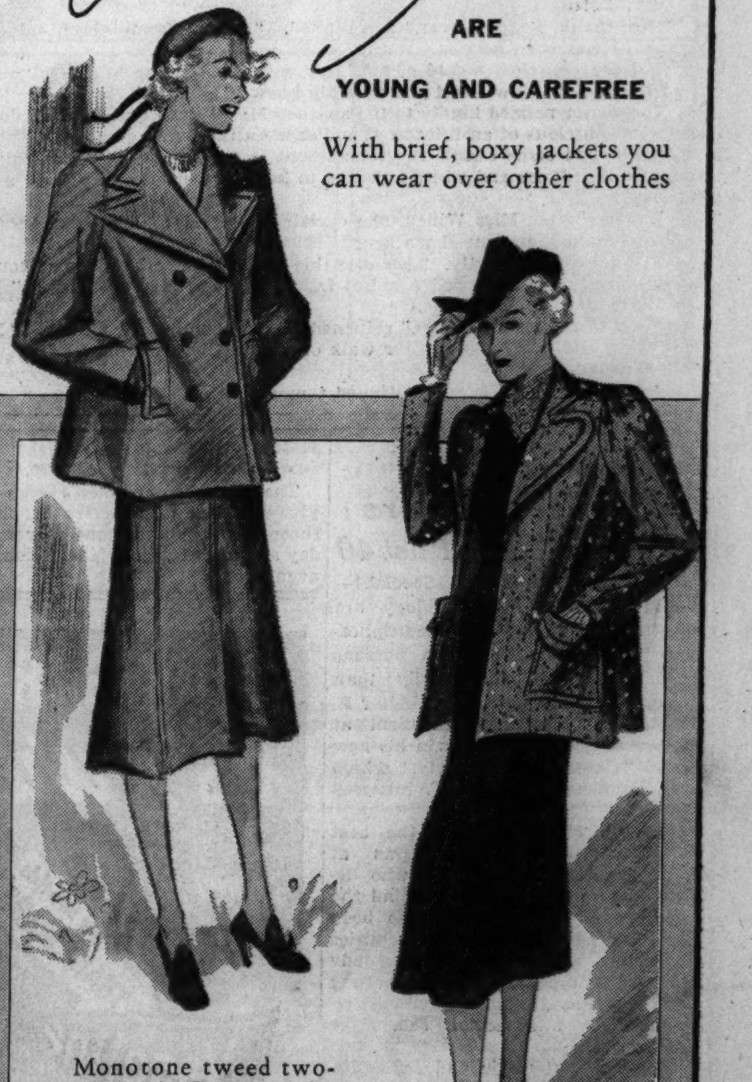

Monotone tweed two-piece suit. Rose, powder blue, oatmeal, nutmeg. Sizes 10 to 18. $29.75

Tweed mixture coat, silk crepe dress and gay scarf. Powder blue jacket with navy dress, oatmeal with brown. 10 to 18 $29.75

MAIN FLOOR
BLUMS-NORTH
BLUMS-EVANSTON • BLUMS-LAKE FOREST

TRUTH TO TELL

By Alice Grant Rosman

[Copyright: 1937: By Alice Grant Rosman.]

SYNOPSIS.

Malcolm and Susan Dubenny's parents died in a flu epidemic during the war. Susan was taken by her mother's parents, the Somervilles. Mrs. Somerville refused the boy in hatred of his father, who had eloped with her daughter. Malcolm went to live with his Aunt Lorna and Uncle Hugh Lowell, his father's half-brother. Now 15, Malcolm has not seen his little sister for nine years and longs to meet her. He sets off on his bike on a secret mission to Crofter's End, the Somerville estate. In the woods of the estate the children meet. Susan denies she has a brother. Deeply hurt Malcolm leaves. Mr. Somerville's sister, Alison Loftus, returns to England after a long absence.

INSTALMENT X.

KEPT IN THE BACKGROUND.

The yellow old lady who had been so long away from civilization among savages was unaware of her benighted condition. She was glad to see again the soft skies and evergreen fields of her native land and to know that this time she was coming home for good. They had had financial losses some years ago, and this and the death of both sons in active service had made the offer of a vice-regal post acceptable. Things were better now and they had made up their minds to find a roomy flat in London and enjoy their leisure.

This morning, while Crofter's End was being turned topsy-turvy to receive her, Mrs. Loftus, in her hotel in London, was busy at the telephone.

"Is that you, Irene? . . . at last. What do you mean by sending me such a letter to meet me when I come home?"

The reply seemed to amuse her, for she laughed.

"Has marriage become a sin, then?" she inquired. "Did you suppose I wanted you to retire under a crêpe veil for the rest of your life or that Nigel would have wished it? Have you been writing to me all these years from a misguided sense of duty, you little wretch?

"I am going into the country with my brother for a few days and when I come back I shall shake you and look for a wedding present. . . . Till then, good-by, dear."

Turning to Jonathan, who had come in with the Admiral, she said in explanation:

"Do you remember Irene Clifton, who was engaged to Nigel? I think she knew Isabel. She is married and was afraid to come and meet me because she thought it would be a shock."

The two men smiled at her amused indignation.

Charlotte Somerville was not the woman to relish a deep attachment between her husband and his sister. Few wives perhaps can rise to such magnanimity. Alison had learned to distrust Charlotte, and had only been urged to the visit by something Jonathan had said to her,

"I'd like you to see the child, Susan."

Mrs. Loftus had remarked:

"It was a pity you couldn't have the boy, Jon. What is he like?"

"I haven't seen the boy. The father's people took him, you know. It was while I was down with pneumonia, you remember. Not that I could have done anything, I daresay, and what could I do for the boy if it comes to that? I've had my work cut out to keep to the place—in the hope that things may have improved enough to leave Charlotte and the little girls a competence when I go."

"But the children meet, of course?" Mrs. Loftus had protested.

"No. Even if there were any possibility, Charlotte is convinced it would be undesirable at present. Dubenny's relatives seem to be an odd lot. At all events they were uncivil and hostile. It was a wretched business altogether, Alison; but Isabel and I never hit it off somehow, and when she quarreled with her mother I was naturally included in the holocaust. Blamed for it, too, more than likely, human nature being what it is."

Alison had felt sure of it and was deeply distrustful of Charlotte's negotiations about the grandchildren.

"Is Susan like her mother?" she had asked.

"Not in the least, I think. I am no judge of children—I see very little of her, but she has a look of you," Jonathan had finished unexpectedly.

"Of me? O, my dear; but how fatal."

She had meant it, seeing Charlotte's dislike of her, but her tone had been light enough to be reassuring if he chose to take it in that spirit.

Instead he had retorted:

"On the contrary, I suspect it may be her salvation."

What had he meant by that exactly? she wondered. He was disturbed, she could see, and hoped to enlist her help in some way. She was sufficiently interested in the child who had "a look of her" to agree to the visit. At this moment there was something more in her mind, however. If Irene, through Nigel, had known his cousin Isabel, she might also know something of Paul Dubenny's family.

Remembering her own sons, she could not rid herself of a feeling of incredulity and uneasiness about the grandson whom Jonathan had never seen.

. . . .

"Now, chick, no more late dinners and Christmas junketing for you," announced Granny at luncheon. "You must keep to your own quarters while your great-aunt is here. She is not accustomed to children and will require quiet and rest after her long voyage. You must ask Ella to amuse you."

"Of course," agreed Miss Winch readily. "We might go for a nice long walk, Sue."

Sue had no intention of going for a walk, but meant to sit at the landing window and witness the arrival of the mustard-colored old lady, and, evading Ella, she took up her place there behind the long curtains as soon as her grandmother was out of the way.

The December day was cold and bright, but beyond the gardens, now a monotone of green, the bare trees of the wood were softened to beauty by a faint mist. The little girl, gazing in that direction, found a sudden sharp pleasure in the picture, a stirring of her consciousness or perhaps her blood to this familiar place.

At the sound of the car she drew back out of sight until it would be safe to look down upon the heads of the travelers.

When she saw only her grandfather and a tall figure in a brown fur coat, flatness succeeded her interest in Aunt Alison, who now became like any other guest, simply an interruption to her own affairs. Disconsolately, she stalked upstairs to the schoolroom.

Mrs. Loftus, half an hour later, came out of her bedroom and paused to look about her at this once familiar scene. She had always been fond of Crofter's End and it would have amused her to explore the house, reviving old memories, but Charlotte, she knew, would regard such an expedition with disfavor.

Ella Winch, coming upon an apparently hesitating guest, said helpfully:

"May I show you the way?"

Mrs. Loftus laughed.

"No, thank you, my dear," she replied. "I was merely absent-minded. You see, I was born here."

"Of course. How stupid of me."

"Not at all. How could you possibly know?"

The visitor nodded kindly to the abashed Miss Winch and went on downstairs, unconscious of an interested audience on the landing above.

Susan had come out of the schoolroom in time to see her great-aunt's tall, graceful figure and white hair and to hear this utterly surprising statement.

Rushing after Miss Winch, she exclaimed eagerly:

"How did she mean—born here?"

Ella spoke impatiently. "Because this was her home long ago, of course. Because before she married Admiral Loftus she was Miss Somerville."

"O! Like me," said Sue.

"Not in the least like you," returned Miss Winch with irritation. "Now run along and get ready for our walk or we shall be late for tea."

"I'm not coming."

[Continued tomorrow.]

Pitkin Sees Many Industrial Careers Open to Those Past 40

New York, March 24.—[Special.]—Rapid advances in technology are creating an "astounding multiplication" of careers in which persons past 40 succeed more easily than young men and women, Dr. Walter B. Pitkin, professor of journalism at Columbia university, writes in his new book, "Careers After Forty," which was published today by Whittlesey House.

Prof. Pitkin, author of the best selling volume "Life Begins at Forty," declares that those who decide careers after 40 are "behind the time, poor things." There has been a steady shrinkage of opportunities for brawn and energy and a steady increase in types of life work calling for experience, mature judgment, responsibility and social sense, he points out.

The new automatic and semi-automatic machines call for a new kind of worker, a person who is stable, precise and full of poise, Dr. Pitkin writes. Older men, he adds, tend "to keep their heads better than younger people" and their place in the age of technology appears to be increasingly secure.

Dr. Pitkin cites the automobile industry as an example of the new opportunities which technology is creating for men over 40.

* *

Indian Welfare Group.

The Indian welfare department of the Illinois Federation of Women's clubs will meet at 10:30 o'clock today at federation headquarters, 30 West Washington street. Mrs. Roy M. Hutchison is chairman.

Southern Women.

The Southern Woman's club will give the last of a series of philanthropic bridge luncheons at noon today at the Envoy hotel, 5633 Kenmore avenue.

YOU'RE SURE IT'S Pure when you see this TRADE MARK
Vaseline
CHESEBROUGH MFG. COMPANY
10¢

NOW I EAT CABBAGE
Upset Stomach Goes in Jiffy with Bell-ans
BELL-ANS FOR INDIGESTION

GASOLINE ALLEY—THE GLORIOUS FOURTH

Youth Unwise in Loving an Older Woman

BY DORIS BLAKE.

[Copyright: 1937: By The Chicago Tribune-N. Y. News Syndicate, Inc.]

"I am 23 years old and I am in love with a woman of 35. She says she loves me, but she is not true to me, for she was seen out with another man, holding hands and looking lovingly into the man's eyes. Don't let this be a laugh to you, as it is to my friends and my family. They think a 23 year old man can't love a woman so much older. I am so crazy about the woman that, even though she isn't true to me, I'd still love her. MATT."

We won't laugh, Matt. It isn't any laughing matter when love hits youth that hard. Besides, your experience is not unusual among young men. Any number of them suffer agonies over an infatuation for an older woman. Indeed, it is so common a happening that it has been included among the symptoms of love's growing pains. We do not think the woman's actions according to form or taste. Our opinion of the older woman who plays on the susceptibilities of a youth so much her junior is a low one, unless the case happens to be one of those unusual ones in which a deep affection honestly exists. Even so, it would be fairer to release the youth to his own contemporaries.

But, as said, Matt, it is no laughing matter, since you are putting so much emotion into the affair. We only wish you better luck. We want to question you about the opposition offered your affiliation with the older woman. Are you sure it isn't the stubbornness of youth that goads you on? It's an old story, you know, for youth to mistake gallantry for opposition to one's rights. You won't hear the woman laughed at or talked about, and it is so easy to get your gentlemanly defense emotions entangled with love.

MOTION PICTURES DOWNTOWN

Two Great Stars! TOGETHER FOR THE FIRST TIME Tomorrow ON THE SCREEN AT THE PALACE
In a sly and spicy love-comedy that proves every year is leap year to a girl who knows her stuff!
KATHARINE HEPBURN ★ FRANCHOT TONE in RKO-Radio's Production of "Quality Street"
FROM THE PLAY BY J. M. BARRIE with ERIC BLORE • FAY BAINTER • BONITA GRANVILLE
plus 4 STAGE HEADLINERS in Easter Holiday Revels
EDGAR KENNEDY IN PERSON Screen's Favorite Comic
MARY SMALL Radio's Little Song-Star
GOMEZ & WINONA Latin Dance Stars
MELLS, KIRK & HOWARD
GAUTIER'S STEEPLECHASE
RKO PALACE RANDOLPH AT LA SALLE
LAST TIMES TODAY OPENS 10:45 Price Changes 1 & 6:30 N.T.G. AND REVUE ON STAGE Screen: "WE HAVE OUR MOMENTS"

Open 8:45 A.M. Phone RAN. 4351 McVICKERS MADISON ST. NEAR STATE
LAST DAY PRICE CHANGE 1:00 and 6:30 Swarthout-MacMurray "Champagne Waltz" BARBARA STANWYCK in "PLOUGH AND THE STARS"
Tomorrow · 2 BIG HITS! GARBO loves ROBERT TAYLOR in CAMILLE and KAY FRANCIS in "STOLEN HOLIDAY" with IAN HUNTER, CLAUDE RAINS, ALISON SKIPWORTH

STATE-LAKE STATE NR. LAKE 20c to 1 P. M.
FIRST SHOWING! "MAN WHO COULD WORK MIRACLES" H. G. Wells Comedy with ROLAND YOUNG
DOORS OPEN 10:30 A. M. —STAGE— CHRISTY & GOULD FRANK CONVILLE THREE HEAT WAVES SUNNY DALE — Others

WOODS RAND. at DEAR. 15c 7:45 to 6:30 GARY COOPER JEAN ARTHUR "THE PLAINSMAN"
La SALLE MAD. 15c 2—FEATURES—2 "FIND THE WITNESS" 'WE'RE IN THE LEGION'

Subscribe for the Tribune

World PLAYHOUSE 410 S. Mich. Ave. Cont. 11:45 A.M. to Midnight—35c to 6:30
LAST 2 DAYS ECSTASY The picture Chicago is whispering about (Adults Only)
—STARTING SATURDAY— Elisabeth BERGNER In Shakespeare's Immortal Comedy 'AS YOU LIKE IT' First Time on Any Chicago Screen

NORTHWEST
AVON 3327 Fullerton Ave.—2 FEATURES LUISE RAINER, 1936 Academy Winner WILLIAM POWELL, Virginia Bruce, 'ESCAPADE' WILL ROGERS—"AMBASSADOR BILL"
IRVING 4003 Irving—2 Features Sylvia Sidney—"WOMAN ALONE" Jack Oakie, Lily Pons—'GIRL FROM PARIS'
EMBASSY 3940 Fullerton—2 Features Sylvia Sidney—"WOMAN ALONE" Jack Oakie, Lily Pons—'GIRL FROM PARIS'
CROWN 1607 W. Division—2 Features Sybil Jason—"CAPTAIN'S KID" Edmund Lowe—"UNDER COVER OF NIGHT"
LIBERTY 3705 Fullerton, Mat. Daily Dinnerware Free to Ladies Shirley Temple—"Stowaway" and "White Hunter"
MONT CLARE Grand Ave. at Harlem 'Mind Your Own Business' Freddie Bartholomew—"Lloyds of London"
DRAKE 3548 Montrose—2 Feats. B. Stanwyck, "Banjo on My Knee" Gary Cooper in "THE PLAINSMAN"
LOGAN Milwaukee at Sawyer—2 Features "FIND THE WITNESS" SYLVIA SIDNEY—"WOMAN ALONE"

MOTION PICTURES WEST
BALABAN & KATZ WONDER THEATERS
Open 1:30—2 FEATURES Errol Flynn Anita Louise "GREEN LIGHT" "STOLEN HOLIDAY" Kay Francis
Tomorrow 2 FEATURES MARBRO Irving Berlin's "ON THE AVENUE" POWELL CARROLL Merle OBERON Brian AHERNE "Beloved ENEMY"
PARADISE Crawford-Washington Open 1:30—2 HITS Ray Milland—"Bulldog Drummond Escapes" "I PROMISE TO PAY"—Chester Morris
MANOR North & Central STATE 5814 W. Madison SENATE Madison & Kedzie Central Pk. 3535 W. Roosevelt 2—FEATURES—2 Richard Dix, Chester Morris, Dolores Del Rio "DEVIL'S PLAYGROUND" Plus—Edmund Lowe in "UNDER COVER OF NIGHT" Extra—Color Cartoon MICKEY MOUSE
CRAWFORD 19 S. Crawford—2 Features Tobacco Road of Screen Stanwyck-McCrea—"BANJO ON MY KNEE" Gary Cooper, Jean Arthur, "THE PLAINSMAN"
BYRD Cicero and Madison—Clark Gable Jeanette MacDonald, 'SAN FRANCISCO' Miriam Hopkins, Joel McCrea, "THESE THREE"
AMERICAN 3 N. Ashland—Chas. Ruggles "Mind Your Own Business" Freddie Bartholomew, "LLOYDS OF LONDON"
WEST END 121 N. Cicero—2 Features "KING OF HOCKEY" Irene Hervey—"WOMAN IN DISTRESS"
JOY Roosevelt & Ashland—2 FEATURES Paul Robeson—"Sanders of the River" Carole Lombard, "PRINCESS COMES ACROSS"
B'DWAY Strand 1641 W. Roosevelt "LLOYDS OF LONDON" Edmund Lowe—"UNDER COVER OF NIGHT"
4 STAR 2418 W. Madison—2 Features Chas. Quigley, "Find the Witness" Bruce Cabot, M. Lindsay—"Sinner Take All"
AVENUE Cicero at Jackson—2 Features Jean Muir, "ONCE A DOCTOR" June Travis—"JOIN THE MARINES"
MADLIN 1910 Madison, 2 Features Ovenware to Ladies "ONCE A DOCTOR" & "TORCH SINGER"

NORTHWEST
BALABAN & KATZ WONDER THEATERS
HARDING LAST DAY 2 Features Greta GARBO, "CAMILLE," Robt. TAYLOR Jean Arthur, "MORE THAN A SECRETARY"
GATEWAY Free Parking—2 HITS 'Woman of Glamour'—Plus James Cagney, "GREAT GUY," Mae Clarke Extra—POPEYE Two Reel Color Production
CONGRESS Free Parking—2 HITS 'God's Country & Woman' Peter Lorre, "THE CRACKUP," Ralph Morgan
Will Rogers 5636 Belmont Ave. TERMINAL 3315 Lawrence Ave. BELPARK Cicero & Belmont CRYSTAL North & California 2—FEATURES—2 RICHARD DIX Chester Morris "DEVIL'S PLAYGROUND" Plus—Edmund Lowe "UNDER COVER OF NIGHT" Extra—Color Cartoon MICKEY MOUSE
BILTMORE Division-Damen—2 HITS "Girl from Paris"—Plus BRUCE CABOT in "SINNER TAKE ALL"
ALBA Kedzie-Law.—2 FEATURES Bruce Cabot, "Sinner Take All" By Request—Paul Muni in "BLACK FURY"
PORTAGE 4050 MILWAUKEE "One Rainy Afternoon" Barbara Stanwyck—"BANJO ON MY KNEE" 12 INCH MIXING BOWL Free to Every Lady
METRO 3308 LAWRENCE Marlene Dietrich—"DESIRE" Joan Crawford, Clark Gable "LOVE ON THE RUN"
ADMIRAL 3940 Lawrence—Open 1:30 FAMILY DAY 15c ADULTS ALL DAY 15c "Women Are Trouble" & "President's Mystery"
TIFFIN 4051 NORTH AVE. MIRROPHONIC SOUND Freddie Bartholomew "LLOYDS OF LONDON" And "UNDER COVER OF NIGHT"
ALAMO 3639 Chicago Ave. Mat. Daily Madeleine Carroll Tyrone Power—"LLOYDS OF LONDON" Edmund Lowe—"UNDER COVER OF NIGHT"
KARLOV 4048 ARMITAGE Clark Gable, Joan Crawford Robt. Montgomery—"FORSAKING ALL OTHERS" Walter Huston—"Rhodes, the Diamond Master"
TIMES 4847 MILWAUKEE—Op. 1:30 P. M. Crime Short—Comedy—Musical Astaire—Rogers, "FLYING DOWN TO RIO" LARGE BUTTER JAR and COVER FREE to Ladies

SOUTH
KIMBARK 6240 Kimbark—Op. 1:30 Mat. Daily—Dick Powell Joan Blondell—"GOLD DIGGERS OF 1937" And Eugene Pallette—"EASY TO TAKE"
COLONY 59th & Kedzie—2 Feats. (Tobacco Road of the Screen) Barbara Stanwyck—"BANJO on My KNEE" Bruce Cabot—"SINNER TAKE ALL"
HIGHWAY 63rd & Western—Op. 1:30 Jack Oakie, Lily Pons Gene Raymond—"That Girl from Paris"
MARQUETTE 63rd & Kedzie—Op. 1:30 JEAN ARTHUR GARY COOPER—"THE PLAINSMAN"
MICHIGAN 110 E. Garfield—2 Features "SINNER TAKE ALL" and Stanwyck & McCrea—'BANJO ON MY KNEE'

MOTION PICTURES SOUTH
WARNER BROS. THEATERS
AVALON Last Day! "Black Legion" "SING ME A LOVE SONG" Tomorrow: "Green Light" "Sea Devils"
CAPITOL Last Day! "Plough & Stars" "Stolen Holiday" Tomorrow: "Black Legion" "SING ME A LOVE SONG"
STRATFORD 63rd-Halsted—2 Features Ritz Bros., Don Ameche SONJA HENIE in "ONE IN A MILLION" TYRONE POWER in "LLOYDS OF LONDON" Saturday and Sunday on Stage: BOB HAWK and His "Red Hot and Low Down Revue"
BEVERLY 95th-Ashland—Free Parking George Hall Orchestra Hit Tyrone Power—Freddie Bartholomew "LLOYDS OF LONDON" Well Balanced Single Feature Program!
OGDEN 63rd-Ashland GROVE 76th-Cottage JEFFERY 71st-Jeffery 2—Features—2 Tyrone Power F. Bartholomew "LLOYDS OF LONDON" —and— Chas. Ruggles "MIND YOUR OWN BUSINESS"
HIGHLAND 79th-Ashland—2 Features Ritz Bros., Don Ameche SONJA HENIE in "ONE IN A MILLION" R. Dix, "DEVIL'S PLAYGROUND," C. Morris
COSMO 79th-Halsted—2 Big Features "KING OF HOCKEY" and Gary Cooper, "THE PLAINSMAN," Jean Arthur
SHORE 75th-Kingston FROLIC 55th-Ellis OAKLAND 3947 Drexel LEXINGTON 1162 E. 63rd 2—Features—2 Gene Raymond Jack Oakie "THAT GIRL FROM PARIS" —and— Barbara Stanwyck "BANJO ON MY KNEE"
HAMILTON 71st-Paxton—2 Features Joe Penner, Ned Sparks Jack Oakie, "COLLEGIATE," Frances Langford Bobby Breen in "RAINBOW ON THE RIVER"

BALABAN & KATZ WONDER THEATERS
OPEN AT 1:30—2 Swell Features Sylvia Sidney Henry Fonda "You Only Live Once" Ann Sothern Robt. Young "Dangerous Number"
Tomorrow 2 FEATURES TIVOLI Irving Berlin's "ON THE AVENUE" POWELL MADELEINE CARROLL OBERON AHERNE "Beloved ENEMY" HENRY STEPHENSON
OPEN AT 12:45—2 FEATURES GRETA GARBO ROBT. TAYLOR "CAMILLE" JEAN ARTHUR 'MORE THAN a SECRETARY'
Tomorrow 2 FEATURES! SOUTHTOWN SYLVIA SIDNEY HENRY FONDA YOU ONLY LIVE ONCE "MAN OF THE PEOPLE" JOSEPH CALLEIA FLORENCE RICE TED HEALY
TOWER 63rd-Stony Island—3 Hits All-Color, "God's Country and the Woman" Plus 'Bulldog Drummond Escapes' & All-Color Popeye, 'SINDBAD the SAILOR'
MARYLAND 63rd-Maryland—2 Hits SONJA HENIE, "ONE IN A MILLION"—Plus "LLOYDS OF LONDON"
PICCADILLY 51st AND BLACKSTONE Deanna Durbin Ray Milland Alice Brady "THREE SMART GIRLS" George Brent Beverly Roberts "GOD'S COUNTRY and the WOMAN"
COMMERCIAL 9150 Commercial, Op. 11:30 FREDDIE BARTHOLOMEW MADELEINE CARROLL, TYRONE POWER, Sir Guy Standing, "LLOYDS OF LONDON" & RICHARD DIX—"DEVIL'S PLAYGROUND"
METROPOLITAN 47th & So. Parkway 3—Attractions—3 Elder Micheaux and "HERE I AM COMPANY" FATHER DEVINE—"Negro History in Making" Betty Furness—"THEY WANTED TO MARRY"
MIDWAY Cott.-63rd 'TARZAN ESCAPES' J. Weissmuller, M. O'Sullivan 'ONE MAN'S JOURNEY' Lionel Barrymore Joel McCrea Frances Dee—May Robson—D. Jordan
RAY 2638 E. 75th "WINGS IN THE DARK" Myrna Loy, Cary Grant IRENE DUNNE CLIVE BROOK "IF I WERE FREE"
JACKSON PK. 6711 STONY ISLAND 2 FEATURES Elean. Powell Robt. Taylor 'Broadway Melody of 1936' & William Powell—"STAR OF MIDNIGHT"
RAMOVA 35TH & HALSTED Madeleine Carroll Freddie Bartholomew—"Lloyds of London" Also Dick Foran in "California Mail"
CHELTEN 79TH & EXCHANGE Single Feat.—Maureen O'Sullivan Johnny Weissmuller—"TARZAN ESCAPES" and Claire Trevor, Michael Whalen—"Career Woman"
DREXEL 858 E. 63d—15c to 6:30 TWO BIG HITS! EDWARD ARNOLD—"COME AND GET IT" "Gold Diggers of 1937"—Dick Powell, Joan Blondell

SUBURBAN
OAK PARK
LAMAR Marion at Lake Street "L" MAE CLARKE JAMES CAGNEY—"GREAT GUY"
LAKE Lake Near Marion Street DOLORES DEL RIO, Chester Morris RICHARD DIX—"DEVIL'S PLAYGROUND"
SOUTHERN 828 S. Oak Park—2 Features "WOMAN IN DISTRESS" & PAUL MUNI—'STORY OF LOUIS PASTEUR'
BERWYN
NEW RITZ 6343 W. ROOSEVELT Drs. Op. 1:30 P. M.—2 Feats. Jack Oakie, Lily Pons—"THAT GIRL FROM PARIS" Barbara Stanwyck—"BANJO ON MY KNEE" PYREX GLASSWARE TO LADIES
BERWYN Ridgeland & Cermak—2 Big Hits Ed. Lowe, "Under Cover of Night" Richard Dix in "DEVIL'S PLAYGROUND"
PARK RIDGE
PICKWICK Doors Open 6 P. M. Gene Raymond, Jack Oakie Lily Pons "THAT GIRL FROM PARIS" Barbara Stanwyck Joel McCrea "BANJO on My KNEE"
LA GRANGE
LA GRANGE Chas. Ruggles, Mary Boland "Mind Your Own Business" Plus—Richard Dix in "DEVIL'S PLAYGROUND"
PARK Hillgrove Ave. & La Grange Rd. Open 6 P. M.—Dick Powell, Joan Blondell Glenda Farrell in "GOLD DIGGERS OF 1937"
HARVEY
HARVEY Op. 1:30 P. M.—2 Features "Under Cover of Night" & Freddie Bartholomew—"Lloyds of London" Starting Sunday—Mat. Daily 1:30 P. M.
BLUE ISLAND
GRAND MATINEE DAILY—Open 1 2 Feat. "Devil's Playground," R. Dix "Mind Your Own Business"—C. Ruggles, A. Brady
NO MAN'S LAND
TEATRO DEL LAGO An Authentic Human Document Filmed By Special Permission of Pope Pius XI. "CLOISTERED" A Sensational Revelation of the Intimate Lives of the Sisters Within the Cloistered Convent of the Good Shepherd
EVANSTON
VARSITY Open 1:30—Hurry—Last Day! JAS. CAGNEY Mae Clarke "GREAT GUY"
VALENCIA Open 1:30—Mat. to 6:30 Lily Pons, Jack Oakie Gene Raymond, 'THAT GIRL FROM PARIS'
CORONET Open 1:30—GRE. 4070 DICK POWELL, JOAN BLONDELL, "GOLD DIGGERS OF 1937"
WILMETTE
WILMETTE MAT. DAILY 20c TO 6:30 Sonja HENIE—Adolphe MENJOU NED SPARKS—RITZ BROTHERS "ONE IN A MILLION"
HINSDALE
HINSDALE 20c WHY PAY MORE? Johnny Weissmuller, Maureen O'Sullivan—"TARZAN ESCAPES" at 7:15—9:30 1 Feature Picture Only—No Sitdown Contest Here
GLEN ELLYN
GLEN TWO FEATURES—Jack Oakie Lily Pons—"That Girl from Paris" PAUL MUNI—"LOUIS PASTEUR"
WHEATON
PARAMOUNT Freddie Bartholomew Tyrone Power Madeleine Carroll—"LLOYDS of LONDON"

MOTION PICTURES NORTH
BALABAN & KATZ WONDER THEATERS
Open 1:30—Last Day—2 Hits Errol Flynn Anita Louise "GREEN LIGHT" KAY FRANCIS "Stolen Holiday"
Tomorrow 2 FEATURES UPTOWN Irving Berlin's "ON THE AVENUE" POWELL CARROLL OBERON AHERNE "Beloved ENEMY"
GRANADA Sheridan-Dev. Last Day 2 Features GARBO loves Robt. TAYLOR in "CAMILLE" & Jean Arthur, 'MORE Than a SECRETARY'
RIVIERA Brdwy.-Lawr. Last Day 2 Features Barbara Stanwyck, "PLOUGH & the STARS" Plus Jane Withers in "The HOLY TERROR"
CENTURY Clark-Diversey PANTHEON Sheridan-Wilson 2 Hits—George Brent "GOD'S COUNTRY and the WOMAN" Plus—Melvyn Douglas 'Woman of Glamour'
NORTOWN Western-Devon, 2 Features "God's Country & Woman" Geo. Brent Plus 'Bulldog Drummond Escapes'
BELMONT Lincoln-Ashland 2 Features "God's Country & Woman" Geo. Brent Plus Peter Lorre, "The Crackup"
NORSHORE Howard-Clark, 2 Features 'Man of Affairs,' GEORGE ARLISS Plus "Bulldog Drummond Escapes"
LAKESIDE 4726 Sheridan, 2 Features "Sinner Take All," Bruce Cabot & "BREEZING HOME," Wm. Gargan
COVENT 2653 N. Clark, 2 Features Gary Cooper, Jean Arthur "THE PLAINSMAN" Plus "Breezing Home"
JULIAN 916 Belmont—MAT. DAILY SWEDISH COMEDY HIT! "FAMILJEN SOM VAR EN KARUSELL"
SHERIDAN 4038 Sheridan—2 Features CHARLES LAUGHTON "REMBRANDT" & "Bulldog Drummond Escapes"
VOGUE 3810 Broadway N. CENTER 4037 Lincoln EDMUND LOWE "Under Cover of Night" CHARLES RUGGLES 'Mind Your Own Business'
MODE 3912 Sheridan—2 FEATURES Binnie Barnes, "BREEZING HOME" Jack Oakie, Lily Pons, "GIRL FROM PARIS"
400 6746 Sheridan—Joan Blondell, Dick Powell, "GOLD DIGGERS OF 1937" Ann Dvorak—"RACING LADY"
DEVON 6225 Broadway—2 FEATURES SONJA HENIE, DON AMECHE ADOLPHE MENJOU, "ONE IN A MILLION" Freddie Bartholomew, "LLOYDS OF LONDON"
BIOGRAPH 2433 Lincoln—Sylvia Sidney, "WOMAN ALONE" Jack Oakie, Lily Pons, "GIRL FROM PARIS" FREE—ORANGE REAMERS TO THE LADIES
DAVIS 4614 Lincoln—2 Features Sylvia Sidney, "WOMAN ALONE" Jack Oakie, Lily Pons, "GIRL FROM PARIS"
BUCK'M 3319 N. Clark—Chas. Ruggles 'MIND YOUR OWN BUSINESS' Freddie Bartholomew, "LLOYDS OF LONDON"
ARGMORE 1040 Argyle—2 Features Jeanette MacDonald Clark Gable, Spencer Tracy, "SAN FRANCISCO" WALLACE BEERY, "AH, WILDERNESS"
VIC Sheffield & Belmont—2 Features SYLVIA SIDNEY, "WOMAN ALONE" BRUCE CABOT, "SINNER TAKE ALL" FREE—ORANGE REAMERS TO THE LADIES
ADELPHI 7074 N. CLARK 15c 2 to 6:30 Charles Laughton, Carole Lombard Charles Bickford, Kent Taylor "WHITE WOMAN" Ginger Rogers—Fred Astaire—Dolores Del Rio "FLYING DOWN TO RIO"
WINDSOR 1225 N. Clark, Open 1 P. M. Madeleine CARROLL Freddie BARTHOLOMEW—Tyrone POWER "LLOYDS OF LONDON" & Richard DIX—Dolores DEL RIO "THE DEVIL'S PLAYGROUND"
HOWARD Howard St. "L"—Free Parking Open 1:30—TWO FEATURES SONJA HENIE, ADOLPHE MENJOU "ONE IN A MILLION" Freddie Bartholomew, Madeleine Carroll "LLOYDS OF LONDON"
ROSEWOOD 1823 MONTROSE Mat. Daily—3 FEATURES Bobby Breen—"RAINBOW ON THE RIVER" Cecil B. DeMille's "CRUSADES," Loretta Young "Annapolis Farewell," Sir Guy Standing, Tom Brown Extra! MICKEY MOUSE, "DONALD & PLUTO"
PLAZA 308 W. NORTH AVE. MATINEE DAILY Astaire & Rogers—'FLYING DOWN TO RIO' "WOMAN IN DISTRESS" May Robson Irene Hervey
BRYN MAWR 1125 Bryn Mawr at "L" Sta. Mat. Daily, Op. 1 LILY PONS—GENE RAYMOND "THAT GIRL FROM PARIS" And Sylvia Sidney—"WOMAN ALONE"
LINCOLN 2 3164 Lincoln, nr. Belmont FEATURES 2 Claire Trevor—"CAREER WOMAN" John Howard—"EASY TO TAKE"
RIDGE Devon at Clark—Doors Open 1:30 P. M.—2 FEATURES Lily Pons—"THAT GIRL FROM PARIS" Bruce Cabot—"SINNER TAKE ALL"
CALO 5400 N. Clark—Open 1 P. M. MATINEE DAILY LILY PONS—"THAT GIRL FROM PARIS" "SINNER TAKE ALL"—BRUCE CABOT
DE LUXE 1141 WILSON Big Variety Program Cecil B. De Mille's Masterpiece "The Plainsman"—Gary Cooper, Jean Arthur
CINEMA "DIAMOND JIM" Edward Arnold—Jean Arthur—Binnie Barnes
GOLD COAST 15c CLARK & NORTH Edmund Lowe—"The GIRL on the FRONT PAGE"
PANORAMA 717 Sheridan—Open 6 Latest "March of Time" JOAN CRAWFORD—"LOVE ON THE RUN"
DEARBORN 40 W. Division, Op. 6 P. M. "LET'S MAKE A MILLION" Also "BANJO ON MY KNEE"
LAKE SHORE 3175 Broadway, 2 Feats. "Career Woman" Constance Cummings—"Strangers on a Honeymoon"
BUGG 2 FEATURES—Johnny Weissmuller "TARZAN ESCAPES" Edward E. Horton—"LET'S MAKE A MILLION"

SUBURBAN
MAYWOOD
LIDO MATINEE DAILY FREE PARKING Virginia Bruce Melvyn Douglas "Woman of Glamour" "Girl Overboard" Gloria Stuart Walter Pidgeon Tomor.—'Black Legion' & 'More Than a Secretary'
FOREST PARK
FOREST MADISON at DES PLAINES Sir Guy Standing Freddie Bartholomew—Madeleine Carroll "LLOYDS OF LONDON"
AUSTIN
SYMPHONY 20c Hour 5:30 to 6:30 4937 W. Chicago G. Raymond—"GIRL FROM PARIS"—Jack Oakie J. McCrea—"BANJO ON MY KNEE"—B. Stanwyck
AUSTIN James Cagney, Pat O'Brien "HERE COMES THE NAVY" PAUL MUNI BETTE DAVIS BORDERTOWN
IRIS 5743 CHICAGO AVE. Sylvia Sidney, "Woman Alone" Barbara Stanwyck—"BANJO ON MY KNEE"
AMBASSADOR Division-Austin "ELLIS ISLAND" "SHE'S DANGEROUS"—"EASY to TAKE"
PARK 5960 W. LAKE ST. John Wayne—"CONFLICT" Gloria Stuart—'GIRL on the FRONT PAGE'
CICERO
TOWN Roosevelt Nr. Austin—E. E. Horton "LET'S MAKE A MILLION" BOBBY BREEN, "RAINBOW ON THE RIVER"

MOTION PICTURES DOWNTOWN
BALABAN & KATZ WONDER THEATERS
LAST DAY Fred MacMURRAY · Carole LOMBARD "Swing High, Swing Low" Dorothy Lamour · Chas. Butterworth on stage LAVISH STAR REVUE
CHICAGO STATE NEAR RANDOLPH Tomorrow THE HEAT'S ON! ROBERT TAYLOR possesses JEAN HARLOW as his "Personal Property" MGM's saucy, spicy successor to "After the Thin Man" by the same director, W. S. VAN DYKE
ON STAGE GAY Holiday-Week REVUE! PAUL REMOS and TWINS The OLYMPIC TRIO McKAY & LA VALLE DOUBLE BALLET of 28 Dancing Girls and the College Inn's red-hot rhythm rages THE SIX LINDY HOPPERS
stage: "A WHIRL ABROAD" revue screen: "MIDNIGHT COURT" LAST DAY Opens 10:15 Pr. Chg. 1 & 6:30
ORIENTAL RANDOLPH NEAR STATE Tomorrow: ON STAGE Exactly as presented at New York's famous Paradise Restaurant! "Paradise on Parade" 36—"Magazine Cover" models 8—Big Acts! 14—Scenes!
on screen! JANE "Ginger" WITHERS in The HOLY TERROR JOE LEWIS LEAH RAY EL BRENDEL TONY MARTIN SHE SINKS THE NAVY and starts a romance with her merry madcap pranks!
UNITED ARTISTS RANDOLPH AT DEARBORN Open 8:45 A. M. Last 2 Days! NORMA SHEARER LESLIE HOWARD 'ROMEO & JULIET'
ROOSEVELT STATE NEAR WASHINGTON Open 8:45 A. M. Last 2 Days 'NANCY STEELE IS MISSING' Victor McLaglen, June Lang
GARRICK RANDOLPH Open 8:45. Price Chg. 1 & 6 William Powell Joan Crawford Rob't Montgomery 'The Last of Mrs. Cheyney'
SONOTONE 66 E. VAN BUREN 25c to 2 P. M.—35c to 6 DIRECT FROM THE CIVIL WAR FRONT 'SPAIN in FLAMES' THE FIRST COMPLETE MOTION PICTURE Narrative Spoken in English
MONROE MONROE & DEARBORN 15c, 8:15 A. M. to 6:30 P. M. 2—FEATURES—2 Barbara Stanwyck—Joel McCrea "BANJO ON MY KNEE" and "SINNER TAKE ALL"
CLARK MADISON & CLARK 15c, 7:45 A. M. to 6:30 P. M. 2—FEATURES—2 JAMES CAGNEY—PAT O'BRIEN "DEVIL DOGS OF THE AIR" CHESTER MORRIS—"PURSUIT"
ORPHEUM State Street at Monroe Doors Open at 8:45 A. M. DEANNA DURBIN "THREE SMART GIRLS" with Alice Brady

Famed Painter Will Be Guest at Arts Club

Show of Nicolas de Molas Opens Tuesday.

[Continued from page 15, column 1.]

Mrs. McNair share a common interest in things Chinese.

Fishermen will look forward with interest to reading the book that Mrs. L. Hamilton McCormick's son, Leander J. McCormick, is bringing out next month on "Fishing Around the World."

Mr. McCormick has explored most of the out of the way fishermen's paradises, and although he writes of his subject in a light vein, he will, of course, include the technical details that will interest the experts among his readers.

The John Andrews Kings followed in the footsteps of Mr. McCormick, an old friend of theirs, when they went trout fishing in the inland lakes of Chile this winter.

Mr. and Mrs. Leander McCormick-Goodhart, who are coming from Washington the week-end of April 3 to attend the national badminton tournament, will be the house guests of Mrs. McCormick the one night that they will spend here. Mr. McCormick-Goodhart is coming to present a silver cup to the winners of the men's doubles championships that night at the finals of the tournament, which will be held at the Naval Reserve Armory.

This afternoon Mrs. McCormick will be among those assisting Mrs. Nathaniel Leverone at a tea the Woman's Symphony associates are giving in the latter's Surf street home for Carola Goya, the Spanish dancer, who will appear with the Woman's Symphony orchestra Saturday night at the Auditorium.

Newberry Center League Sponsors Lecture Tonight.

One of the gay spots along the north shore tonight will be the Haven school auditorium in Evanston, where after numerous dinner parties members of the Newberry Center league and their friends will gather at 8:15 o'clock to hear Sasha Siemel, "Tiger Man," talk on "Jaguar Hunting." Mr. and Mrs. Harold O. Barnes—she is president of the league—and Mr. and Mrs. John F. Jennings, who have hunted with Mr. Siemel, are giving dinner parties, and so are Mr. and Mrs. Frank S. Kelly, the Henry Bacons, and the Gordon McKeldins.

Miss Caroline McIlvaine will talk on "The Harvest of the Century" at 8 o'clock tonight at the Chicago College club. Mrs. Francis Howard Lane and Mrs. Arthur C. Stiegely will be hostesses at dinner for Miss McIlvaine preceding her lecture, which will be illustrated.

Dr. and Mrs. Frank Victor Theis are receiving congratulations on the birth of a second son on Sunday at the Presbyterian hospital. The Theises, whose home is at 2244 Lincoln Park west, have a son, Eric, who is three and a half years old. Before her marriage Mrs. Theis was Hazel Ericsson.

Mr. and Mrs. Edward De Witt Shumway and their family are leaving today to spend Easter at Useppa Island. Miss Grace Shumway will join her parents there for her spring vacation from St. Timothy's school at Catonsville, Md.

Mr. and Mrs. James C. Hutchins will spend Easter at Boca Grande, Fla., with their daughter, Miss Margaret Hutchins, also a student at St. Timothy's.

Miss Joeine Norcott, daughter of the Osborn M. Norcotts of 3030 Sheridan road, is spending her spring vacation from Stanford university in Beverly Hills and at Palm Springs.

* *

W. H. Stillwell Will Restore 1790 House on Maryland Estate

Wye Mills, Md., March 24.—[Special.]—Restoration of historic Wye hall, built in 1790 by William Paca, a signer of the Declaration of Independence, is a matter of building from the cellar up.

W. H. Stillwell of New York and Chicago has purchased the estate and intends to reproduce the home, which was one of Maryland's centers of political and social life toward the close of the eighteenth century.

The property, 800 acres, is located on Wye Island, in the south end of Queen Anne's county, and the price was reported to be $350,000.

John Hoban, architect of the White House, designed the home. It burned in 1879, and only the center structure was rebuilt. The two original wings will be rebuilt. Wye river glistens through the trees on three sides.

The workmanship of the original builders will not be entirely lost. Parts of the foundation walls are being preserved by having them encased in new brick. The new home will contain about twenty-five rooms.

Culbertson's "Gold Book of Bidding and Play"

REBIDS—INTERMEDIATE ZONE.

[Copyright: 1937: By Ely Culbertson.]

Situation: The symptoms of this zone are of two kinds:

[a] The opener has a weak hand, but the response was a suit take-out [forcing for one round] which may show either a weak or a strong hand.

[b] The opener has a strong hand, but the response was one no trump or a single raise, which may have been highly shaded.

Object: Information and safety.

[a] With a weak hand the opener should try to show partner the distribution of his hand, by bidding no trump if he can do so at the level of one, by giving partner a single raise if he has adequate trump support, by showing a new lower ranking suit, or by rebidding a rebiddable suit.

[b] If the opener is strong but responder may be weak, opener should make a rebid which shows strength but which responder need not carry to game unless he has rebid values of his own; a jump raise in partner's suit, a jump rebid of opener's suit, a bid or raise to two no trump, or a nonjump bid of a new suit at the level of three, which is forcing for one round but which need not be carried to game. Also included in this category are "reverse bids."

TODAY'S HAND.

"Dear Mr. Culbertson: I submit for your pleasure a remarkable example of how to pull the tough ones out of the fire [with a little help from one's opponents].

North, dealer.
North-South vulnerable.

NORTH
♠A Q J 7
♥Q 10 9 3 2
♦K Q 7
♣9

WEST
♠10 6
♥K J 5 4
♦A 10 9 4 3 2
♣8

EAST
♠9 8 5 4 3 2
♥6
♦8 6 5
♣A Q 5

SOUTH
♠K
♥A 8 7
♦J
♣K J 10 7 6 4 3 2

"The bidding: North [that's I] bid a heart. South [my wife] bid two clubs. North bid two spades. South bid five clubs. East and West passed throughout.

"West opened spades through my secondary bid. South carelessly played the low spade from the dummy and took the trick with the king in her own hand [a most unusual play, usually used on opening leads before 'counting ten']. She then glanced toward the ceiling and counted softly to herself [I knew she wasn't counting].

"South now led a small club toward the nine in the dummy. She said afterward she hoped to drop the ace singleton [whatever that means!]. East won with the queen and returned [you'll never guess]—a spade! South discarded the jack of diamonds and two hearts on this trick and the following two spade leads from the dummy, trumped a diamond, and spread her hand, conceding the ace of clubs, making five clubs!

"Later East asked West why she hadn't led her ace of diamonds. West asked East why he led back a spade. Did I ask my wife why she didn't play the ace of spades on the opening lead? Did I ask her why we didn't play the hand at four hearts? Not I. I had left the room when she played a low spade from the dummy on the opening lead, and when I returned she'd made five clubs, f-i-v-e! And I know how she loves to play the tough ones!

"Yours truly, W. B. S."

My correspondent implied, although he does not so state, that declarer could have made the contract legitimately by putting up dummy's spade ace on the first lead. This, of course, is not so. Declarer could discard only two losers on the queen and jack of spades even if West had had to follow to the third round. There still would be a loser in one of the red suits, and two club losers.

Of course the bidding was not so good. Four hearts was the correct spot.

TODAY'S QUESTION.

Question: Partner opened the bidding with one club. Is my proper response one no trump or one diamond with the following:

♠K J 8 ♥J 9 6 ♦J 8 6 4 2 ♣5 3?

Answer: One diamond.

Tomorrow's Hand

North, dealer.
Both sides vulnerable.

NORTH
♠Q 9 8
♥A
♦K 9 8
♣A J 7 6 4 3

WEST
♠7 6
♥J 8 4
♦Q 7 6 3 2
♣10 8 2

EAST
♠A 5 4 3
♥K 9 6
♦A J 10 5 4
♣9

SOUTH
♠K J 10 2
♥Q 10 7 5 3 2
♦None
♣K Q 5

Mr. Culbertson will discuss this hand in tomorrow's article.

COFFEE INDIGESTION?

Do you have a stuffed, uncomfortable feeling after drinking coffee? Gas on your stomach? A slight headache? Then perhaps your doctor has said you should avoid caffeine.

But you can still enjoy coffee as delicious as any you ever used, if you switch to Kaffee-Hag Coffee. All coffee, fine coffee—it has lost 97% of its caffeine, but not an atom of its flavor! At your grocer's. Made by Kellogg in Battle Creek.

TODAY'S RADIO BROADCASTS

ON SHORT WAVES.

LONDON—5:30 p. m.—"Old-time Music Hall." GSD, 25.5 m., 11.75 meg.; GSC, 31.3 m., 9.58 meg.; GSB, 31.5 m., 9.51 meg.

BERLIN—6:30 p. m.—Blood upsets. An educational play. DJD, 25.4 m., 11.77 meg.

MONTREAL—8 p. m.—"Ici Paris—This is Paris." CJRO, 48.7 m., 6.15 meg.; CJRX, 25.5 m., 11.72 meg.

BERLIN—8:15 p. m.—Military concert. DJD, 25.4 m., 11.77 meg.

LONDON—9 p. m.—"The Forsaken City." GSD, 25.5 m., 11.75 meg.; GSC, 31.3 m., 9.58 meg.; GSB, 31.5 m., 9.51 meg.

CHICAGO WAVE LENGTHS.

W-G-N—720	WENR—870	WJJD—1130
WIND—560	WAAF—920	WWAE—1200
WMAQ—670	WCFL—970	WSBC—1210
WBBM—770	WMBI—1080	WGES—1360
WLS—870	WCBD—1080	WHFC—1420

A. M.
7:00—W-G-N—Good Morning program.
WBBM—Musical Clock.
WCFL—Malcolm Claire.
WLS—Julian Bentley.
WMAQ—Suburban Hour.
7:15—W-G-N—Wake Up and Sing.
WLS—Prairie Ramblers and Patsy.
WAAF—Just About Time.
7:30—W-G-N—The Golden Hour.
WJJD—Christian Science program.
WLS—Hilltoppers.
WAAF—Breakfast Express.
7:45—WLS—Jolly Joe and His Pets.
WJJD—Kinney's Hawaiians.
8:00—WMAQ—Fashion Horoscope.
WLS—Lulu Belle and Scotty.
WCFL—Breakfast Club.
WJJD—Gene Walsh.
WIND—Shadows of the Past.
8:30—W-G-N—Good Morning program.
WJJD—Melody Kings.
WLS—Morning Devotions.
8:45—WLS—Morning Minstrels.
WJJD—Federation of Women's Clubs.
9:00—W-G-N—Len Salvo, organist [MBS].
WLS—School Time.
WBBM—Betty and Bob.
WIND—Les Paul's Melody Kings.
WAAF—Miniature Concert.
WMAQ—Mrs. Wiggs.
WJJD—Bosworth Broadcast.
WCFL—German program.
9:15—W-G-N—Bachelor's Children [MBS].
WBBM—Modern Cinderella.
WIND—Good News Tunes.
WMAQ—John's Other Wife.
WLS—Ma Perkins.
9:30—W-G-N—Beauty Forum [MBS].
WBBM—Betty Crocker; Hymns of All Churches.
WCFL—World Tour.
WIND—Monticello Party Line.
WMAQ—Just Plain Bill.
WAAF—Happiness Time.
WLS—Pepper Young's Family.
9:45—W-G-N—Radio Cooking School.
WMAQ—Today's Children.
WCFL—Viennese Sextet.
WBBM—John K. Watkins.
WIND—Girl in a Million.
10:00—W-G-N—Get Thin to Music [MBS].
WMAQ—David Harum.
WBBM—Mary Lee Taylor.
WLS—The O'Neills.
WAAF—The Woman's Hour.
WJJD—Midmorning Jamboree.
10:15—WMAQ—Backstage Wife.
WBBM—Quality Twins.
WCFL—Red Hot and Blue.
WLS—Personal Column of the Air.
10:30—W-G-N—Cactus Kate.
WBBM—Big Sister.
WIND—Kitchenette.
WMBI—Missionary Hour.
WMAQ—Betty Moore.
WLS—Vic and Sade.
WJJD—Women's Exchange program.
10:45—W-G-N—"Petticoat Philosophy" [MBS].
WMAQ—The Wife Saver.
WBBM—Homemakers' Exchange.
WCFL—The Voice of Cookery.
WAAF—Foolish Questions.
WJJD—Monticello Party Line.
WLS—The Gospel Singer.
11:00—W-G-N—Len Salvo, organist [MBS].
WMAQ—Girl Alone.
WBBM—The Gumps.
WAAF—Melody Parade.
WIND—Concert Varieties.
WJJD—Bureau of Missing Persons.
WLS—Martha Crane.
WCFL—Honeyboy and Sassafras.
11:15—W-G-N—Mark Love and Piano.
WMAQ—The Story of Mary Martin.
WBBM—Quarter Hour of Romance.
WJJD—Criminal court interviews.
WAAF—Georgia Erwin.
11:30—W-G-N—Bob Elson on State Street.
WBBM—Helen Trent.
WIND—Harry Zimmerman, organist.
WMAQ—Farm and Home hour.
WCFL—Gene Arnold and Cadets.
WJJD—Safety court.
WAAF—Myrna Dee Sergeant.
11:45—W-G-N—We Are Four [MBS].
WBBM—Rich Man's Darling.
WCFL—Fashions on Parade.
WLS—Julian Bentley.
WAAF—Novelettes.
12:00—W-G-N—Silver Serenade.
WMBI—Mid-day Gospel hour.
WLS—Dinner Bell program.
WBBM—Carolyn Pryce.
WCFL—Dick Fiddler's orchestra.
WAAF—Symphonic hour.
P. M.
12:15—W-G-N—"Wife vs. Secretary."
WBBM—Herbert Foote, organist.
WJJD—Loop noonday service.
12:30—W-G-N—Markets; midday service: George L. Warth, regent of the Loyola univ. medical school.
WMAQ—Dan Harding's Wife.
WBBM—Truman Bradley.
WCFL—Your Personal Reporter.
WIND—Remote Control.
12:45—WLS—Live stock market summary.
WMAQ—Matinée Greetings.
WCFL—For Women Only.
WBBM—Real Life Stories.
1:00—W-G-N—Palmer House Concert orchestra [MBS].
WMAQ—Varieties.
WCFL—Flamenco Ritmos.
WBBM—Train Time.
WJJD—Midday Roundup.
WLS—Ted Folger and Lily May.
WAAF—Hoosier Philosopher.
1:15—W-G-N—Sally Joe Nelson [MBS].
WBBM—American School of the Air.
WLS—Otto's Novelodeons.
WMAQ—Al Short's orchestra.

Today's Features

ON W-G-N.

Among today's features on W-G-N-Mutual are the script shows Bachelor's Children, at 9:15 a. m.; We Are Four, at 11:45; Painted Dreams, at 1:30; Molly of the Movies, at 2, and Life of Mary Sothern, with Minnabelle Abbott, at 3 p. m.

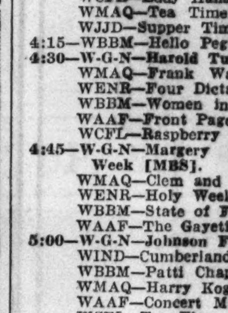

Minnabelle Abbott.

Henry Weber will present the concert revue from the main studio at 9:30 p. m., featuring the concert orchestra, Kathryn Witwer, soprano; William Miller, tenor, and mixed octet.

Dance music—7:30 to 8 p. m., Guy Lombardo; 8, Joe Sanders; 10:15 to 1 a. m., Art Kassel, Kay Kyser, Benny Goodman, George Hamilton, Hugo Mariani, Joe Sanders, and Clyde Lucas.

Other features:

9:30 a. m.—Beauty Forum [MBS].

10:45—Petticoat Philosophy, with Isabel Manning Hewson [MBS].

1:45 p. m.—Nothing but the Truth, with Alex McQueen.

6:45—Pleasant Valley Frolics [MBS].

7—Tom, Dick, and Harry.

ON OTHER STATIONS.

3 p. m.—WENR—Greek Independence day.

6:15—WENR—Representative Arthur Lamneck opposes the President's judiciary plans.

7—WMAQ—Rudy Vallee's Varieties: Tyrone Power in "The Wind and the Rain," Bob Hope, Tony Sarg, Florence Desmond, and Edgar Bergen.

7—WBBM—Kate Smith's Bandwagon: Dorothy Gish in "The Two Orphans"; also St. Patrick cathedral choir.

8—WMAQ—Show Boat, with Lanny Ross, Ethel Barrymore, and the Vienna Boys' choir.

8—WBBM—Maj. Bowes.

8:30—WENR—Town Meeting of the Air: "Is a World System Possible?"

9—WMAQ—Bing Crosby's Music Hall, with Betty Jaynes, Chicago songstress; Gail Sondergaard, Walter Brennan, and Bob Burns.

9:30—WBBM—March of Time.

9:30—WENR—The Paulist choristers present "Behold the Man."

11—WBBM—Columbia Symphony orchestra under Howard Barlow presents "The Seven Last Words of Christ." Soloists: Margaret Daum, Rheba Crawford, William Perry, and Eugene Lowenthal.

1:30—W-G-N—Painted Dreams [MBS].
WLS—Closing grain markets.
WIND—Musical Mirror.
WJJD—Illinois Medical society.
WMAQ—It's a Woman's World.
WAAF—Man on the Street.
1:45—W-G-N—Nothing But the Truth.
WMAQ—Martha Holmes.
WBBM—Myrt and Marge.
WAAF—Dorothy Adams.
WCFL—Doring Sisters.
WJJD—Fred Beck, organist.
2:00—W-G-N—Molly of the Movies [MBS].
WLS—Homemakers' Hour.
WBBM—Barnyard Frolics.
WAAF—Red Hot and Low Down.
WMAQ—Pepper Young's Family.
WCFL—Eddy Hanson, organist.
WJJD—Ben Kanter, pianist.
2:15—W-G-N—June Baker, home management.
WLS-WMAQ—Ma Perkins.
2:30—W-G-N—Time to Relax.
WMAQ—Vic and Sade.
WLS—Homemakers' program.
WCFL—Eastman School of Music.
WJJD—Happy Harmonies.
2:45—W-G-N—Dance orchestra.
WMAQ—The O'Neills.
WIND—Music and Banter.
3:00—W-G-N—"Way Down East."
WMAQ—Fashion Show.
WBBM—Meet the Missus.
WENR—Greek Independence Day.
WJJD—Defeat Cancer with Knowledge.
WIND—Russ Hodges.
3:15—W-G-N—Life of Mary Sothern [MBS].
WBBM—Radio Gossip club.
WCFL—Child Study group.
3:30—W-G-N—Good Health and Training.
WENR—Music Circle.
WAAF—Lutheran program.
WBBM—Art Kahn, pianist.
WJJD—Flannery Sisters.
WMBI—Sacred Music.
WMAQ—Follow the Moon.
WCFL—Opera Guild.
3:45—W-G-N—Len Salvo, organist.
WCFL—Maureen Mae.
WENR—Young Hickory.
WBBM—Linda's First Love.
WIND—Thru the Hollywood Lens.
WMAQ—The Guiding Light.
4:00—W-G-N—Dance orchestra.
WENR—Concert from Berlin.
WBBM—Kitty Keene, Inc.
WAAF—Jimmie Kozak, pianist.
WCFL—Eddy Hanson, organist.
WMAQ—Tea Time Varieties.
WJJD—Supper Time frolics.
4:15—WBBM—Hello Peggy.
4:30—W-G-N—Harold Turner, pianist.
WMAQ—Frank Wattanabe.
WENR—Four Dictators.
WBBM—Women in the Headlines.
WAAF—Front Page Drama.
WCFL—Raspberry College.
4:45—W-G-N—Margery Graham, Book a Week [MBS].
WMAQ—Clem and Harry.
WENR—Holy Week vespers.
WBBM—State of Florida.
WAAF—The Gayeties.
5:00—W-G-N—Johnson Family [MBS].
WIND—Cumberland Ridge Runners.
WBBM—Patti Chapin.
WMAQ—Harry Kogen's orchestra.
WAAF—Concert Masters.
WCFL—Tea Time.
WENR—Amateur sports.
WJJD—Polish program.
5:15—W-G-N—Armchair Melodies.
WMAQ—Tom Mix.
WCFL—Cappy Barra's Harmonicas.
WENR—Malcolm Claire.
WBBM—Howard Neumiller.
5:30—W-G-N—Singing Lady.
WMAQ—Jack Armstrong.
WBBM—John Harrington.
WAAF—Sport Shorts.
5:45—W-G-N—Little Orphan Annie.
WMAQ—Dick Steele.
WCFL—Music and Flowers.
WENR—Flying Time.
WIND—German hour.
WBBM—Pretty Kitty Kelly.
6:00—W-G-N—Chuck Wagon Time.
WJJD—Supper Time Frolic.
WMAQ—Donald McGibney.
WCFL—Helen and Bob.
WBBM—Davey Adams.
WENR—Easy Aces.
6:15—WMAQ—Vocal Varieties.
WCFL—The Voices of Carelessness.
WBBM—Northwestern U. Bookshelf.
WENR—Rep. Arthur P. Lamneck.
6:30—W-G-N—Bob Elson Sports review.
WMAQ—Norman Ross.
WBBM—Alexander Woollcott.
WENR—Lum and Abner.
WCFL—Songs in the Spotlight.
6:45—W-G-N—Pleasant Valley Frolics.
WMAQ—Moon Glow Melodies.
WBBM—Boake Carter.
WENR—Totten on Sports.
7:00—W-G-N—Tom, Dick and Harry.
WMAQ—Rudy Vallee's Varieties.
WBBM—Kate Smith Bandwagon.
WCFL—Don Norman.
WLS—The Old Judge.
7:15—W-G-N—Musical Moments.
WCFL—April, May and June.
WLS—Ralph Emerson.
7:30—W-G-N—Guy Lombardo's orch. [MBS].
WCFL—Tunes on Tap.
WLS—"What Since Repeal?"
7:45—WCFL—Talk of the Town.
WIND—Spare the Rod.
WLS—The Active Citizen.
8:00—W-G-N—Joe Sanders' orchestra.
WLS—Lawyer Lincoln.
WBBM—Maj. Bowes' Amateur hour.
WMAQ—Show Boat.
WCFL—Herr Louie and the Weasel.
8:30—W-G-N—Hugo Mariani's orchestra.
WCFL—Kelly's orchestra.
WIND—Night Court.
WENR—Town Meeting of the Air.
8:45—W-G-N—Tomorrow's Tribune.
WCFL—The Laugh Parade.
8:52—W-G-N—Quin Ryan's Sports Shots.
9:00—W-G-N—George Hamilton's orchestra.
WMAQ—Bing Crosby.
WBBM—Floyd Gibbons.
9:15—W-G-N—Clyde Lucas' orchestra.
WIND—Tom Collins' orchestra.
WCFL—Labor Flashes.
9:30—W-G-N—Henry Weber's Concert Revue [MBS].
WENR—Behold the Man.
WBBM—March of Time.
WIND—Rhythm in Red.
9:45—WIND—Russ Hodges.
WCFL—Women High School Teachers.
10:00—WMAQ—Amos 'n' Andy.
WCFL—Last Seven Words of Christ.
WBBM—Poetic Melodies.
10:15—W-G-N—Art Kassel's orchestra.
WBBM—Tommy Dorsey's orchestra.
WMAQ—The Golden Dragon.
WIND—Speaking of Love.
WENR—King's Jesters.
10:30—W-G-N—Kay Kyser's orch. [MBS].
WENR—Phil Levant's orchestra.
WCFL—Armand Buisseret's orchestra.
WIND—Bob Tinsley's orchestra.
WMAQ—Frankie Masters' orchestra.
WBBM—Todd Hunter.
10:45—WCFL—Herb Buteau's orchestra.
WENR—Happy Jack Turner.
WMAQ—Clem and Harry.
WBBM—Anson Weeks' orchestra.
11:00—W-G-N—Benny Goodman's or. [MBS].
WENR—Henry Busse's orchestra.
WCFL—Carl Sand's orchestra.
WBBM—"Seven Last Words of Christ."
WMAQ—Bob Crosby's orchestra.
WIND—Jimmy Noone's orchestra.
11:15—WCFL—Jerry Blaine's orchestra.
WIND—In the Crime Light.
11:30—W-G-N—George Hamilton's orch.
WIND—Bob Tinsley's orchestra.
WCFL—Don Ferdi's orchestra.
WENR—Lou Breese's orchestra.
WMAQ—Gray Gordon's orchestra.
11:45—WENR—Maurie Sherman's orch.
WIND—Jimmy Noone's orchestra.
12:00—W-G-N—Hugo Mariani's orchestra.
WMAQ—Phil Levant's orchestra.
WBBM—Musical Weather Man.
WIND—The Nile Watch.
WENR—Louis Panico's orchestra.
A. M.
12:15—WBBM—Austin Mack's orchestra.
12:30—W-G-N—Joe Sanders' orch. [MBS].
WENR—Frankie Masters' orchestra.
WBBM—Earl Hoffman's orchestra.
WMAQ—King's Jesters.
12:45—WMAQ—Dictators.
1:00—W-G-N—Clyde Lucas' orch. [MBS].

Waukegan Put to Bed After 2 Benny Days

BY LARRY WOLTERS.

Jack Benny and Mary Livingstone—and all Waukegan—planned to get to bed early last night after a two day and one night celebration of "Jack Benny Day" by his home town. Jack stayed over yesterday to address the chamber of commerce after a day and night of celebration during which he was given a parade [with band], a city hall reception [he made a speech from a balcony], and a banquet attended by 700 leading citizens.

An elm tree was planted in his honor in front of the city hall; he received a foot long key to the city; got a shave from his favorite barber, played "The Bee" and "Love in Bloom" on his fiddle, and flashed a wire from Fred Allen in which the comedian said that he had called attention of the city fathers of Dorchester, Mass., his home town, to the celebration.

Jack and Mary will resume their trip to Hollywood today.

The leading listener survey report just made public shows Benny show still leading all others in popularity. Next in order are: Eddie Cantor; CBS Radio Theater, George Burns and Gracie Allen; Fred Allen, Maj. Bowes, Rudy Vallee's Varieties, Hollywood Hotel, and Bing Crosby's revue.

Quin O'Brien, who has been in the news lately, will be a guest speaker on Monte Randall's forum, "Montparnasse" at 8:30 Saturday night over WCFL along with Maude Slye, the University of Chicago's renowned cancer research worker, and Florence Roe, harpsichordist. On the broadcast portion of the program Mr. O'Brien will talk on "Exposition." Later in the evening before the audience in Diana court he will give a disquisition on "The Significance of Modern Changes in Society." This has been announced as an "absorbing and controversial subject," but has, of course, no reference to the O'Brien marriage-kidnaping, or what was it?

Verne Hassel of the Barn Dance Trio, "Verne Lee and Mary," and Lavelle Carter of the Hayloft octet, were married yesterday afternoon at the Hyde Park Baptist church.

$60,000 Sought in City to Aid The Seeing Eye

Work for Blind Explained at Luncheon.

BY BETTY BROWNING.

A blind young Chicago lawyer commutes daily between his suburban home and his La Salle street office, interviews clients, appears in court, makes calls, and does this quite unassisted. Unassisted, that is, except for the German shepherd dog that is his constant companion.

This was one of the instances of the Seeing Eye's work that Mrs. Gaylord Donnelley cited at a luncheon yesterday at the Casino. The meeting was held in connection with the membership and financial campaign that the organization is launching in Chicago.

Hitherto activities of the Seeing Eye have centered largely in the east, where a school for men trainers and for the dogs which they in turn teach to guide the blind has been maintained since 1929. Now it is proposed to open a Chicago office and to raise $60,000 and enroll 3,500 members here in support of the work, Mrs. Donnelley said.

Four years to train a man to train a dog, three months to train a dog, four weeks to train a blind person to use the dog after the two are brought together at Morristown, N. J. These figures given by Mrs. Donnelley explain the need for the campaign, since $900 is the cost of training a dog, and $150 is the price paid by her blind owner, often in small payments. It is estimated that some 10,000 blind in this country could be helped to virtual independence through these dogs, but so far it has been possible to train only about 250 dogs.

Something of the fascinating process whereby dogs are taught literally to be a blind man's eyes was demonstrated in motion pictures shown before Mrs. Donnelley's informal little talk. A dog leading her blind master—the dogs used are females—across crowded streets or around an awning projecting too low above a sidewalk—a dog ignoring a stray dog which tried to distract her from her guiding job—these and a dozen other problems which the dogs are called upon to meet on every walk were illustrated.

Mrs. Donnelley is chairman of the woman's division of the campaign, and Nathan D. McClure is directing the men's division. A. G. Ballenberg, Thomas H. Beacom Jr., Mrs. Charles S. Clark, Mrs. John L. Cochran, Edison Dick, Samuel S. Holmes, Will Judy, Mrs. John C. Murphy, Mrs. Donald W. Rogers, Mrs. Robert Stevenson, Mrs. John Van Wakeman, and Mrs. John R. Winterbotham Jr. are on the membership committee.

The permanent Chicago committee for the Seeing Eye is headed by Barrett Wendell Jr., with Mrs. Bruce Borland vice chairman, and William R. Odell Jr., treasurer.

Quilt Possesses Distinction and Individuality

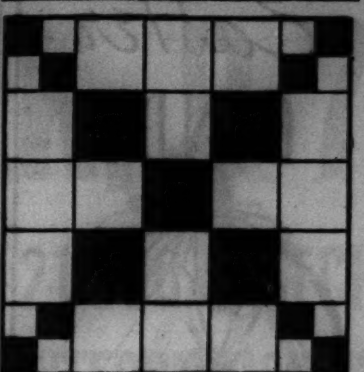

Single Chain and Knot.

Patterns of this design are 5 cents, stamps or coin. Address Nancy Cabot, Chicago Tribune, or call at one of the Tribune Public Service offices, 1 South Dearborn street or Tribune Tower.

BY NANCY CABOT.

"Single Chain and Knot" is one of those clever quilt patterns possessing great individuality and distinction. It is pieced in red and white material, and is reminiscent of the "Single Irish Chain" block. This pieced block is not the least bit difficult. "Single Chain and Knot" is one of those patterns which must be used as all-over designs, otherwise the beauty of the block and the meaning of the title would be lost.

MAT. EVERY DAY 2:30
3 SHOWS SUNDAY, 2:30, 6:00, 8:45
I Must See It—it's the greatest picture in existence!
GOOD EARTH
M-G-M's production of PEARL S. BUCK'S Story—Starring the ACADEMY AWARD WINNERS LUISE RAINER - PAUL MUNI
Twice Daily—2:30, 8:45—All Seats Reserved. MATS. 50c, 75c, $1; EVES. 50c, 75c, $1, $1.50 Plus Tax
5TH WK. APOLLO RANDOLPH AT CLARK

MAT. EVERY DAY 2:30
ALL SEATS RESERVED
EVENINGS AT 8:30
3 SHOWS SUN. 2:30, 6 and 8:30
EXTRA Late Show SAT. NIGHT 11:30 Seat Sale NOW
FRANK CAPRA'S Production Starring RONALD COLMAN
LOST HORIZON
PRICES (Plus tax) Mat., 50c, 75c, $1. Evenings: 50c, 75c, $1, $1.50.
ERLANGER 127 N. CLARK Ph.: State 2461

MODERN women no longer give-in to functional periodic pain. It's old-fashioned to suffer in silence, because there is now a reliable relief for such suffering.

Some women who have always had the hardest time are relieved by Midol.

Many who use Midol do not feel one twinge of pain, or even a moment's discomfort during the entire period.

Don't let the calendar regulate your activities! Don't "favor yourself" or "save yourself" certain days of every month! Keep going, and keep comfortable—with the aid of Midol. These tablets provide a proven means for the relief of such pain, so why endure suffering Midol might spare you?

Midol brings quick relief which usually lasts for hours. Its principal ingredient has often been prescribed by specialists.

You can get Midol in a trim aluminum case at any drug store. Two tablets should see you through your worst day.

To The Coronation

You can still obtain accommodations by booking your passage immediately.

Seven Coronation Sailings

are scheduled in April and May ... including the World's Newest and Fastest Liner, Queen Mary.

Queen Mary .. April 21
Scythia . . . April 23
Carinthia . . April 27
Aquitania . . April 28
Britannic . . . May 1
Berengaria . . . May 4
Queen Mary . . May 5

Hotel accommodations in London for Coronation Week are still available

SEE YOUR TRAVEL AGENT TODAY or Cunard White Star, 346 North Michigan Ave., Chicago, CEntral 2050

$150.50 UP THIRD CLASS
$204.00 UP TOURIST CLASS
$252.00 UP CABIN CLASS
Buys a Round Trip Ticket to Europe

THE BRITISH TRADITION DISTINGUISHES CUNARD WHITE STAR 1840 .. 97 YEARS OF SERVICE .. 1937

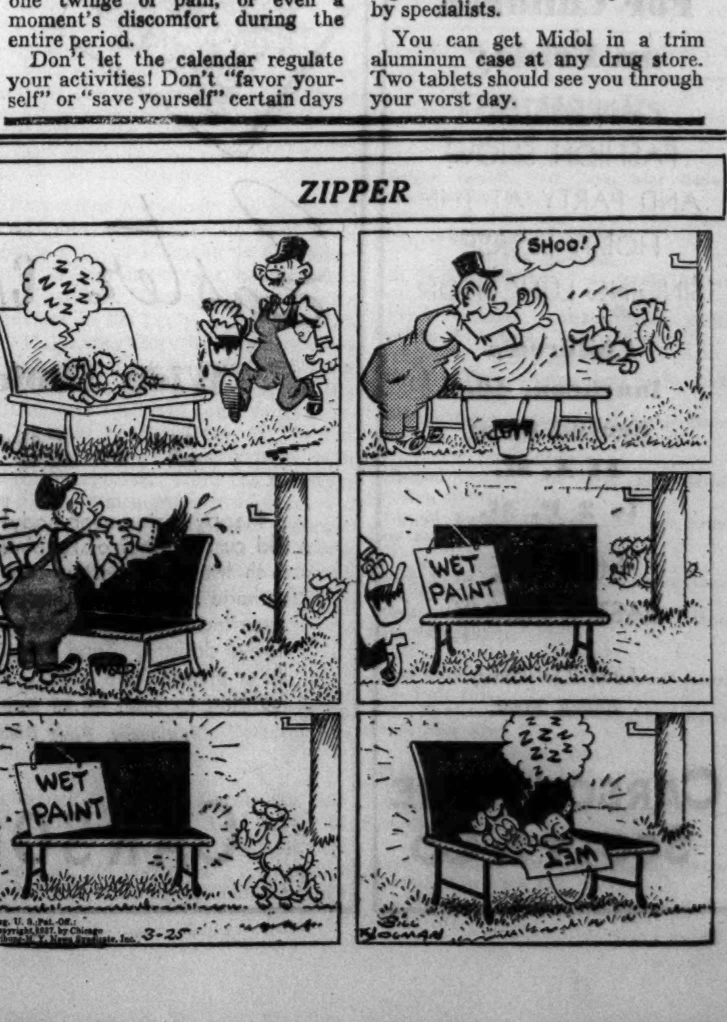

AMUSEMENTS.

SELWYN Last 3 Weeks
Extra Easter Sunday Matinee, 3 p. m., 50c to $1.50
Popular Matinee Saturday, 50c to $1.50
CHARLOTTE GREENWOOD
IN THE NEW NON-STOP LAUGH SUCCESS "LEANING on LETTY"

Positively LAST 2 WEEKS
GRAND OPERA HOUSE MATINEE SATURDAY
TALLULAH BANKHEAD in "REFLECTED GLORY"
A new Comedy by GEORGE KELLY with Clay CLEMENT Ann ANDREWS Phillip REED

BERTHA OTT ANNOUNCES
STUDEBAKER THEATRE This Sunday at 3:30
MIRIAM WINSLOW and her DANCERS
SEATS 55c to $1.65—Box Office Now

PRINCESS Nightly 8:30—Exc. Monday Tel. Wab. 9296—Mat. Wed.
MIDNIGHT SHOW SATURDAY, 11 P. M.
"MISSISSIPPI RAINBOW"
JUBILEE CHORUS OF 50
Popular Prices—25, 35, 55 cents

Subscribe for the Tribune

AMUSEMENTS.

ORCHESTRA HALL
CHICAGO SYMPHONY ORCHESTRA HANS LANGE Conducting
TONIGHT 8:15—FRI. 2:15—Ov. Russian Easter, Rimsky-Korsakow; Sinfonia to Church Cantata 156, Bach; "Medieval Poem" for Organ and Orch., Sowerby (Composer at Organ); Selections from "Parsifal," Wagner.
"Pop." Concert 8:15 Sat. Eve., 25c, 50c, 75c

HARRIS NIGHTS at 8:40 MATINEES WED.-SAT.
Sam H. Harris presents the Ha! Ha! Ha! Show
"YOU CAN'T TAKE IT WITH YOU"
by Moss Hart & Geo. S. Kaufman
SEATS FOR 6 WEEKS ON SALE

AUDITORIUM —MAR. 28— TO APR. 1
5 Nights and Wednesday Matinee
S. HUROK Presents COL. W. DE BASIL'S
Ballet Russe
SEATS NOW SELLING—55c-$3.30 (Tax Inc.)

GT. NORTHERN NIGHTLY 8:30 Ex. Mon.—Mat. Sat.
"O SAY CAN YOU SING"
Cast of 250—Spectacular Musical Revue
LAST TWO WEEKS

BLACKSTONE NIGHTLY 8:30 Except Monday
MATINEE WEDNESDAY & SATURDAY
"The GOOD OLD SUMMERTIME"
By Author of "BROKEN DISHES." LAST WEEKS

Easter CANDY

$1

An Easter basket to make the "younger generation's" Easter complete. It is chock-full of rabbits, chickens, and candy eggs. Specially priced for Easter.

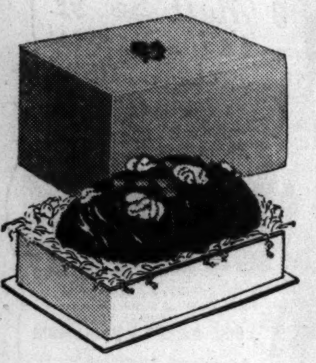

1 lb., 65c

Luscious cream eggs, and you'll be her favorite Easter bunny. They are filled with fruits and hand decorated with flower designs. ½ lb., 35c. 1 lb., 65c.

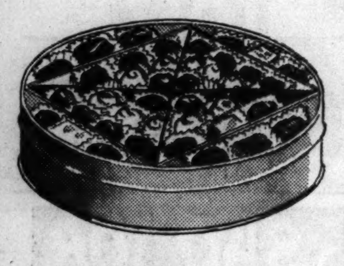

2½ lbs., $1

Chocolates and bon bons, specially packaged in a tin. They're the same Carson quality she buys for herself as a special treat.

Candy Shop, Second Floor.

CARSON PIRIE SCOTT & Co

For Children on Friday

AN EASTER FASHION SHOW AND PARTY AT THE HOBBY HORSE SINGING LUNCHEON

Children's luncheon, 40c Served from 11 A. M. to 2 P. M.

MEET THE EASTER BUNNY

Little Tea Room, Eighth Floor.

CARSON PIRIE SCOTT & Co

Under-Ensembles FOR EASTER

An All-in-One and a Girdle by Formfit

$5 and $7.50

The mood of the season is off with the old, on with the new—and this applies even more to foundations, for unless you are lucky enough to have the silhouette of the season, your foundation must do it for you. Here are two, the last word in sleekness in a rayon satin and satin lastex. Note how high waisted is the girdle, the slim lines of the all-in-one which has a rounded uplift bra. The all-in-one, $7.50. The girdle in 14 or 16-inch length, $5.

Corsets, Third Floor.

Hand-Made Slips in Rich Satin or Crepe With Seam to Seam Panels

$3.95

There is something about a hand-made slip—a delicacy of work and detailing that sets it apart as something very special. Something perfect enough for your beloved new suit or frock. In this new group of slips, a tailored or a lace trimmed satin, heavy enough so that no panel is necessary, light enough to feel cool and sleek 'neath it all, and in a lace trimmed crepe de Chine slip with seam to seam panel. The style —your favorite molded bias. 32 to 42. $3.95.

Mail and Telephone Orders Filled—Call State 2000.

Lingerie, Third Floor.

CARSON PIRIE SCOTT & Co

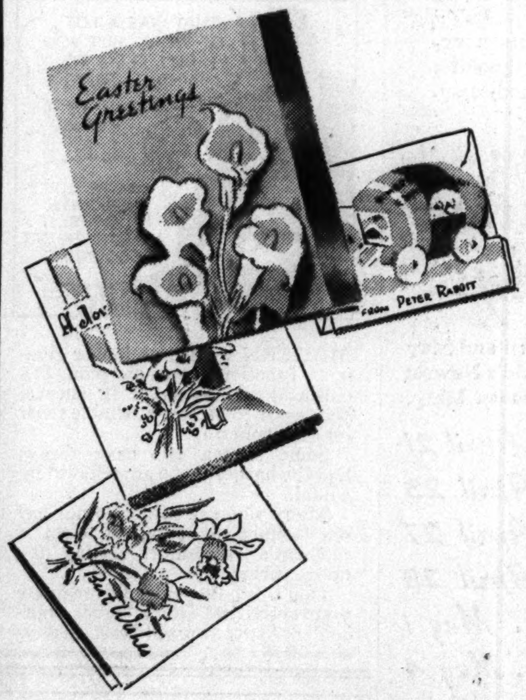

Easter CARDS

Wide Choice

5c to 50c

Happy Easter, everybody! A grand old custom, that of keeping in touch with friends at Easter. Carson's has a huge selection of happy, friendly greeting cards in colorful and decorative designs. Send them separately or enclose with a gift. Priced according to kind, 5c to 50c each.

Stationery, First Floor.

Easter TOYS

Of Every Type

5c to $5.75

Trimmed Easter Baskets filled with excitingly novel toys, $1 to $5. The Donald Duck Basket sketched, $3.75.

Bunnies, Chicks and Ducks of every size and description, $1 to $5.75. The small "Golden Fleece" Bunny sketched, $1.

Girlie Bunny who wears a party frock, $1.95.

Easter novelties, hundreds of items, 5c to 50c.

Untrimmed Baskets for Easter egg hunts, 10c to 60c.

Toys, Fifth Floor.

CARSON PIRIE SCOTT & Co

CARSON PIRIE SCOTT & Co

Sport Shop Fashions

LEAD ACTIVE LIVES

Not all of them go in for active sports—but they are all the type that are "on the go" from morning till night—attending spectator sports events, going to the country for week-ends, shopping in town—some even going to parties.

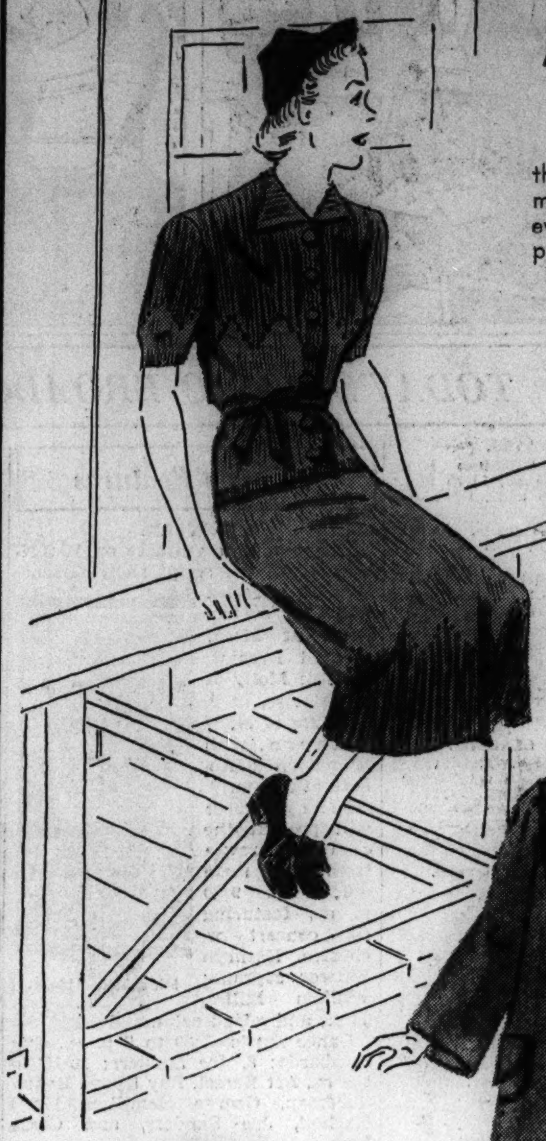

$12.95

A knit that you can wear almost anywhere—this dressy boucle with the drawn-work yoke and border design. Note the youthful, pointed collar. French blue, coral rose, aqua, beige. 12 to 20. (At left.)

$16.95

A coat and dress costume of lightweight fabric is just the thing for crisp Spring days. The coat may be worn separately over your print and sheer frocks all summer long. In skipper blue, coral rose, beige or navy. Sizes 16 to 20; 40 and 42.

$16.95

The jigger coat with its high rounding lapels and youthful padded shoulders seems just made for a suit or a tailored frock—but you'll discover that it's not at all out of character for dressier occasions with a simple sheer or print. Thistle, navy, brown, beige. Sizes 12 to 20.

Sports Shop, Fourth Floor.

CARSON PIRIE SCOTT & Co

COATS That Are Casual in Line, Yet Dressy in Fabric and Detail

The wolf-trimmed coat follows easy, swagger lines to a smart ⅞ length, and tucks its sleeves for shoulder fullness. It derives its dressiness from its flattering wolf collar and its soft monotone fabric. In skipper blue, beige, navy, medium gray. Sizes 12 to 20. **$29.75**

Small revers are fashion news; this season! This coat wears them falling back casually. It's the type of coat, simple in line, restrained in detail, that can be worn over almost any type of frock. Light or dark gray monotone, beige, navy, or skipper blue. 12 to 44. **$16.95**

This taffeta-weave lined swagger coat is distinctly dressy—yet keeps to its casual lines. Stitched lapels are a fashion-important feature, and the crisp taffeta-weave bow. The colors are navy, black, beige, brown. Sizes 12 to 20. **$16.95**

Moderate Price Coats, Fourth Floor.

Pick an Easter Posy

AT CARSON'S FLOWER* COUNTER

95c

Violets are a charming choice for your Easter flower—the one you give yourself to wear on your new ensemble. This violet bouquet is 95c. Others from 50c to $2.95.

75c

Lilies of the Valley on the lapel of a tailored suit give just the touch of softness that an Easter costume needs. The ones shown are priced at 75c. Others priced up to $1.95.

65c

A bouquet of roses in miniature. Pin a bunch on your lapel, at your throat, or use one to brighten a new bonnet. Just one of many kinds from our "garden" of artificial flowers. Roses, 65c to $1.95.

75c

Clover makes a crisp tailored bouquet that will look equally smart on a coat or suit. It comes in a marvelous array of colors—pink, red, natural, orange, blue, canary, white, rose, chartreuse, American beauty. 50c and 75c.

50c

Daisies for your sheer or print frocks—a perfect accent. These are charming, wide-eyed ones, and they come in a variety of pastel shades. Priced at 50c. Others up to $1.50.

**Artificial Flowers, First Floor.*

CARSON PIRIE SCOTT & Co

Chicago Daily Tribune
THE WORLD'S GREATEST NEWSPAPER

GET THE CAR
you want before the spring buying rush! Follow the offers of late model used cars in the Tribune want ad section.

CHICAGO GOLDEN GLOVERS BEAT NEW YORK, 9-7

OLD BILL TILDEN FALLS BEFORE PERRY'S SPEED

Briton Routs Tennis Veteran in 4 Sets.

New York, March 24.—(AP)—Big Bill Tilden, conceding too much age, speed and control to his agile British rival, was soundly beaten at singles tonight on Madison Square Garden's green canvas court by Fred Perry in the feature match of an all-star professional tennis show.

A near capacity crowd of 15,132, which paid $30,433.25 at $5.50 tops, watched the British ace polish off the 44 year old Tilden by scores of 6-1, 6-3, 4-6, 6-0.

Perry's all-around ball hawking and greater agility and steadiness thoroughly subdued the great American veteran with the exception of the closing stages of the third set. Trailing 2-4 in games, Tilden got his shots under temporary control and reeled off four successive games to pull the set out of the fire.

Crew Annoys Tilden.

But this was the only stage at which Tilden, long a Garden favorite, gave his vociferous followers anything to cheer about. After pulling level with Perry in the eighth game of the third set, the tall American pro displayed some annoyance at the proximity of a broadcasting crew, huddled with its apparatus opposite midcourt. Neither Tilden nor a special policeman could budge the radio outfit, however.

Tilden pierced Perry's service for the second time in the ninth game, then had his old cannonball service operating effectively enough to clinch the set in the tenth.

Otherwise it was all Perry. The black haired Briton, who has been battling Ellsworth Vines back and forth across the country, had his game under beautiful control. He didn't display the variety of shots that Tilden unfolded in futile attempts to stem the tide but he packed decisive punch in each stroke.

Tilden No Match.

Previously unbeaten in his Garden singles matches as a pro, Tilden was just a shell of the one time world champion. Against an opponent who was in short pants when he first scaled the tennis peaks in 1920, Big Bill had little but his craftiness to combat Perry's dynamic shotmaking. The Britisher rarely relaxed the pressure. He demonstrated his acrobatic ability at one point by hurdling two linesmen at full speed after racing for a cross court shot.

Perry collaborated with Vines to pound out a two set decision over the veteran Tilden-Richards doubles combination, 6-4, 6-4. Vines' steaming service and fore court kills were dominating factors.

Vincent Richards, Tilden's former championship doubles partner, split a two set opening match with Bruce Barnes. Richards took the first set, 6-4, Barnes the second, 6-3.

APPEAR HERE SUNDAY

The newest of the professional tennis troupes, with the singles duel between Bill Tilden and Fred Perry the featured act, will move into Chicago Stadium Sunday night on the second stop of its five city tour.

Both Tilden and Perry, as members of other net troupes, played here during the past winter, the former appearing at Patten gymnasium in Evanston and Perry playing Ellsworth Vines at Chicago Stadium early in the Briton's initial tour as a professional.

With one exception, the same cast which performed in New York last night will be present at Chicago Stadium. George Lott, Chicago's former Davis cup star, will replace Bruce Barnes.

ARMY FOOTBALL TEAM TO MEET PRINCETON IN 1938

West Point, N. Y., March 24.—(AP)—In accord with a new policy of alternating between Yale and Princeton, the Army will meet the Tigers on the football field in 1938 for the first time since the conclusion of a ten game series in 1908.

The Cadets will invade Palmer stadium Nov. 19, one week before they clash with the Navy in their traditional interservice game at Philadelphia. Harvard remains on the schedule, entertaining the Cadets at Cambridge, Oct. 15. Yale will be met this fall, but not in 1938. The schedule:

Oct. 1, Virginia Polytechnic institute; Oct. 8, Columbia; Oct. 15, Harvard at Cambridge; Oct. 22, Boston university; Oct. 29, Notre Dame at New York; Nov. 5, Franklin and Marshall; Nov. 12, Chattanooga; Nov. 19, Princeton at Princeton, and Nov. 26, Navy at Philadelphia.

Too Much Snow; Driscoll Puts Off Marquette Drill

Milwaukee, Wis., March 24.—[Special.]—The year's heaviest snowfall today caused Coach John L. [Paddy] Driscoll to call off spring football practice at Marquette university until the resumption of classes after the Easter holidays, March 30. For the first time in many seasons every eligible Marquette letterman has reported for spring practice.

THE GUMPS—SCOOP!

QUEEN INVITED

Tom Haggerty (left) and Leonard Sachs, De Paul and Loyola basketball coaches, invite Miss Loraine Ingalls, Chicago's Charter Jubilee queen, to attend charity game at Stadium.

Early Loyola, De Paul Battle Cry Sounded

BY HOWARD BARRY.

Well, well, just when it seemed certain that Loyola and De Paul, at long last, were to come peaceably together for a friendly basketball game, up spoke several irreconcilable students to revive old rancors.

In an article which appeared yesterday in these columns, the writer expressed admiration for the fine spirit in which these young gentlemen athletes were about to match their skill, stamina and courage in a charity game Monday evening at the Chicago Stadium.

It is with surprise and pain, therefore, that it becomes necessary to pass on to readers a letter which is typical of several vituperative communications received during the day.

From Loyola Student.

A Loyola student writes as follows:

"So De Paul will have to play Loyola after all! The overrated Blue Demons almost escaped this season without facing this great Loyola quintet but, thanks to Bishop Sheil, the game is going to be played even if De Paul has to be dragged into the Stadium by its heels.

"We who write sports for the Loyola News are happy to see panning out what we have been plugging for. If the teams are so evenly matched, why is it that the Demons have been evading a Loyola game? Could it be because they have seen the Ramblers in action?

"Yours for more Loyola-De Paul games. Paul Healy."

One of Mild Opinions.

The opinions expressed in this letter are milder and more polite than many which have been brought to the attention of sports reporters. It has been thought advisable to withhold some of the more vitriolic comments, lest they should lead to a controversy which might get out of hand.

De Paul students, in general, have shown an admirable restraint in their remarks. Perhaps they are waiting until Monday night, when they will have an opportunity to express themselves freely, separated from their archrivals only by the width of a basketball floor.

Even the weather man yesterday threw his support to the Catholic Youth organization, which is sponsoring the game. Just when the calendar was beginning to work along toward the end of March, thereby turning the sporting public's thoughts to baseball and golf, along came snow and sleet to drive all athletes back into gymnasiums.

Princeton Swim Team Names Simpson Captain

Princeton, N. J., March 24.—[Special.]—James R. Simpson of Elizabeth, N. J., outstanding sprinter and middle distance man, was elected captain of the Princeton university swimming team for next year at a meeting of letter men today. Simpson will succeed Howard L. Canoune of Plainfield, N. J.

LONBORG TO STAY AT N. U. AS COACH OF BASKETBALL

Decides to Reject Kansas Directorship.

Arthur [Dutch] Lonborg, basketball coach at Northwestern university, announced last night that he will remain in his present capacity instead of accepting an offer to become athletic director at the University of Kansas.

Lonborg, who was formerly a three sport athlete at Kansas, had been asked to return to his alma mater to head the department of athletics following the resignation of Phog Allen, former athletic director, who remains as basketball coach.

Happy at N. U.

After visiting Lawrence, Kas., where he conferred with the athletic committee of the board of regents two weeks ago, Lonborg returned to Evanston to make up his mind concerning the offer.

He indicated at first that he would accept the offer, but after a survey of conditions at Kansas decided not to take the post.

He made known his decision yesterday and has informed the Kansas officials that he intends to remain at Northwestern, where he has turned out successful teams for the last 10 years.

"I have been very happy in my relations at Northwestern," he said last night, "and have come to regard Evanston as my home. It was that more than anything else that led to my decision."

Wilson Welcomes Decision.

K. L. [Tug] Wilson, athletic director, expressed pleasure at Lonborg's decision to remain at Northwestern.

"We have a very high regard for Lonborg and would have been greatly disappointed if he had left us. Needless to say, I am mighty happy that he has decided to stay."

FAVORITES GAIN SEMI-FINALS IN AUGUSTA MEET

Augusta, Ga., March 24.—(AP)—The four favorites of the annual Augusta women's invitational golf tournament trudged down muddy fairways today to enter the semi-finals.

The victors were Dorothy Kirby of Atlanta; Marion Miley of Lexington, Ky.; Jane Cothran of Greenville, S. C., and Mildred [Babe] Didrikson of Beaumont, Tex.

Playing over the Forest Hills course, soaked by a heavy downpour, Miss Kirby defeated Grace Amory of Long Island, N. Y., 5 and 4.

Tomorrow Miss Miley will meet Miss Kirby. Miss Miley easily disposed of Mrs. Deborrah Verry of Worcester, Mass., 7 and 6.

Miss Didrikson, a professional, won the nineteenth after finishing the regulation eighteen holes all square with Mrs. Warren Beard of Boston. Miss Cothran was victor today over Virginia Guilfoil of Syracuse, N. Y., 5 and 4. She plays Miss Didrikson tomorrow.

HAFEY REJECTS LATEST, MAYBE LAST RED OFFER

Walnut Creek, Cal., March 24.—(AP)—Chick Hafey clinched his unofficial title of All-American baseball holdout No. 1 today by rejecting the latest, and probably the last bid from Cincinnati.

Hafey quit the Cincinnati Reds early in 1935 to recuperate from a sinus infection and since has turned down several offers to return. In top condition again, he says Cincinnati has refused to give him a contract similar to the one he signed in 1935, reported to be $13,500.

Harvard Spring Football Squad Is Swelled to 86

Cambridge, Mass., March 24.—[Special.]—Harvard's spring football squad was swelled to 86 today, when 44 upper classmen joined the 42 freshmen who began spring practice last week. The workout was held at Soldiers' field.

MIX IT UP, BOYS, AND DON'T FORGET TO DUCK!

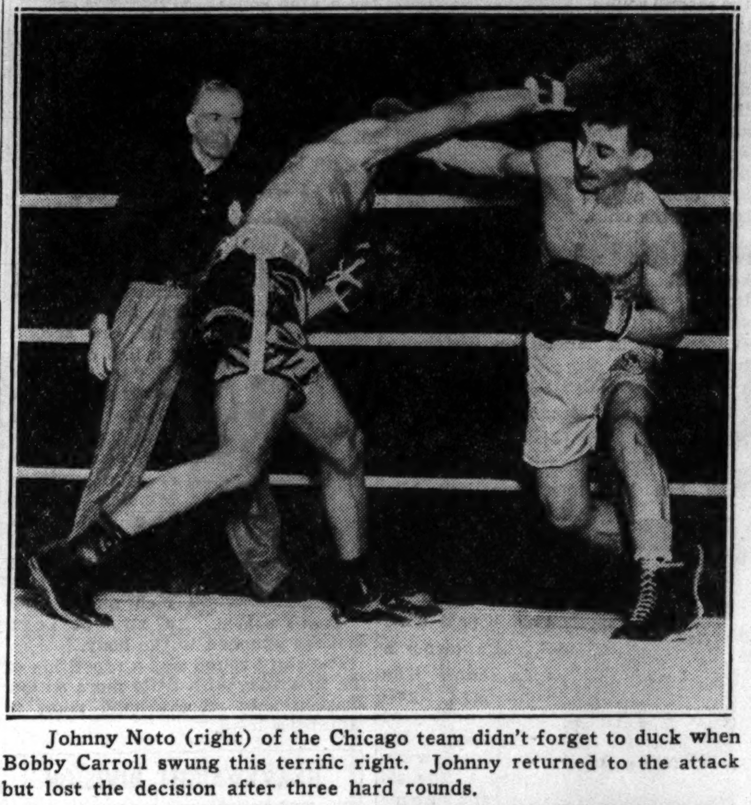

Johnny Noto (right) of the Chicago team didn't forget to duck when Bobby Carroll swung this terrific right. Johnny returned to the attack but lost the decision after three hard rounds.

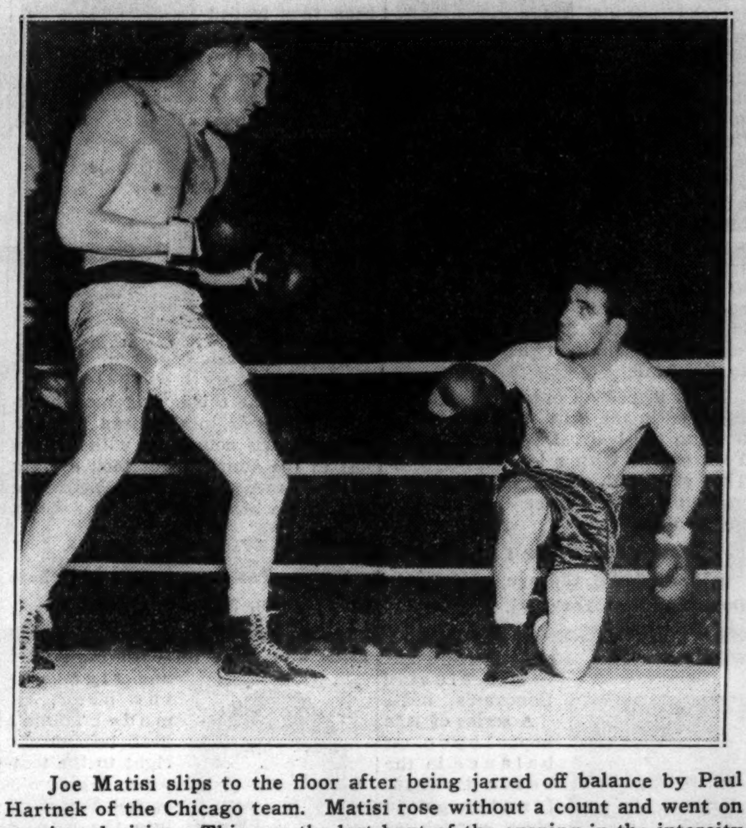

Joe Matisi slips to the floor after being jarred off balance by Paul Hartnek of the Chicago team. Matisi rose without a count and went on to win a decision. This was the last bout of the evening in the intercity Golden Gloves matches. Chicago scored nine victories last night to New York's seven. The outcome increased Chicago's advantage in the total standings for the annual event to five victories against three for New York. Two of the meetings ended in ties.

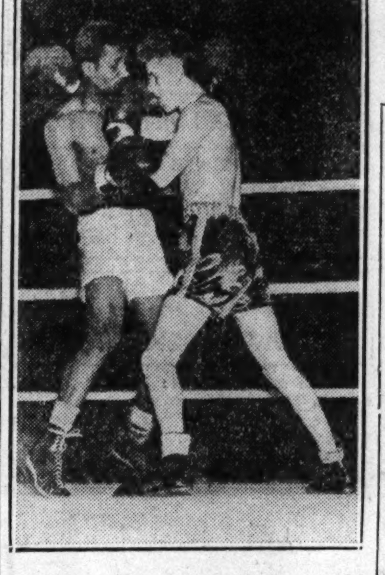

William Joyce of Chicago (left) and Jack Donovan of New York mix it up at close quarters. Joyce took the decision in this 126 pound bout.

[TRIBUNE Photos.]

Horner Moves to Halt $10 Top on Fights

Springfield, Ill., March 24.—[Special.]—Gov. Henry Horner today verified the suspicion that he opposes the measure passed by the state senate which would limit the price of prize fight seats to a maximum of $10. Passed by the senate yesterday under the sponsorship of Joseph Mendel [D., Chicago], the bill is now in the house and is expected to be sent to a committee tomorrow by Speaker Louie E. Lewis. That committee will include a number of Horner adherents is considered a certainty.

The senate passed the measure as a protest against the construction which was placed on a letter written by George M. Maypole [D., Chicago], president pro tempore, to Joe Foley, Chicago promoter of the proposed Louis-Braddock fight at Comiskey park June 22, asking that a block of 110 preferred seats be set aside for the senate.

"Fight Goes On," Horner.

Publication of the fact that Maypole had written the letter to Foley wrongfully cast the implication that the senate was trying to shake down the promoters for free tickets, Maypole told the senate. The senate agreed, to the extent of passing the Mendel bill, 36 to 0.

Today Gov. Horner said firmly that "the contest will go on in Chicago as arranged." Pressed for an amplification of this brief comment, he dictated carefully:

"There is apparently an effort in certain quarters to discourage the holding of the contest. I seriously doubt that the action of the senate will have any effect on the holding of this contest. Nor do I expect that the house, which has taken no action, will concur in the action of the senate."

This was taken to mean that the governor will do all he can to prevent the house from passing the bill, rather than face the problem of a veto.

Need 102 Votes.

Passage will require 102 votes, under the emergency provision, and should it receive such a vote and the bill eventually becomes a law, it would cut the top for tickets to the Braddock-Louis fight from $27.50, which Foley and the New York promoters directing the affair propose to charge, to $10.

Harold J. Taylor, chief clerk of the house, said the Mendel bill will be on the calendar for first reading tomorrow morning, thus placing it in a position to be sent to a committee. A committee packed with Horner Democrats could sit upon the bill and temporarily prevent its advancement should they so desire.

After a telephone conversation with Foley late today, Maypole said: "Foley insists he did not release my letter to him. I am the last man in the world to harm a man and if I have unintentionally done so I make a public apology.

"But, I want it understood that I do not take back one word I said yesterday concerning that New York crowd which is behind this fight. It is bad auspices. And, as far as the Mendel bill is concerned, I still think that $10 is high enough for any fight ticket. I hope that the house passes it and that it becomes a law in time to apply on the Louis-Braddock fight."

Much friendly sentiment in behalf of the bill was found in the house today. It was assumed that the Horner Democrats would oppose it, but a number of the Chicago Democrats undoubtedly will support it. One of them, John P. Ryan, introduced a measure identical with Mendel's and a subcommittee held a hearing upon it in Chicago last week-end.

Democratic Leader Benjamin S. Adamowski of Chicago expressed fear that passage of the bill might result in the removal of the fight to another city and said that the fear impelled him to oppose the bill.

THE BILL OR THE FIGHT

Bewildered by the Illinois state senate's action in passing a bill Tuesday to limit the maximum price of prize fight tickets to $10, Promoter Joe Foley yesterday curtailed his activity in the proposed James Braddock-Joe Louis bout at Comiskey park June 22. If the bill becomes a law the fight will be abandoned.

Foley said last night that Joe Gould, manager of Braddock, and Mike Jacobs, New York promoter, would arrive in Chicago today or tomorrow to confer with him on their next step in the fight plans.

Japanese Davis Cup Team Sails for Frisco

TOKIO, March 24.—(AP)—The Japanese Davis cup tennis team sailed on the liner Taiyo Maru today for San Francisco and the American zone international net play. On the squad are Fumiteru Nakano, Jiro Yamagishi, and Hideo Nishimura.

Talking It Over

BY ARCH WARD.

[Copyright: 1937: By The Chicago Tribune.]

THE snow was snowing, the wind was blowing, but 21,000 last night weathered the storm. . . . They sloshed and splashed through streets and parking lots ankle deep in mud and water to see the tenth annual intercity Golden Gloves bouts at Chicago Stadium. . . . With the exception of the saps and suckers who are willing to shell out $27.50 to see a couple of heavyweights maul each other around the ring for the championship of the world, the fans who patronize Golden Gloves, both in Chicago and New York, consider it the greatest boxing show on earth. . . . Right up there under the lights, so close that he could touch the boxers, was Bob Zuppke of Illinois, one of football's immortals, who was telling fans listening to the W-G-N and Mutual broadcast what it was all about. . . . Near by were Elmer Layden, whose Notre Dame eleven meets Zuppke's at Champaign next fall, and Art Haley, business manager of the Notre Dame athletic department. . . . The weather was so bad one would think we were running an all-star football game instead of an indoor boxing match. . . .

President William Harridge of the American league, who had a front row seat on the Warren avenue side, was accompanied by Dr. M. W. Caveney of Park Ridge. . . . Jimmy Phelan, who developed the Pacific coast conference's championship football team at the University of Washington last fall, was paying particular attention to the work of Joe Matisi, New York heavyweight champion, whose brother, a lineman at University of Pittsburgh, caused the Huskies no end of trouble in the Rose Bowl last New Year's day. . . . Leon Mandel, State street merchant, who seldom misses a Golden Gloves show, looked on from a front row chair on the east side. . . . Johnny Walsh, Wisconsin's boxing coach, came down from Madison to see how the Golden Gloves boys compared with his Badger mitt wielders. . . . Two members of the New York squad are relatives of famous boxing characters. . . . James Tygh, who fought as an alternate in the featherweight division, is a nephew of Philadelphia Jack O'Brien, who won the middleweight championship in 1905 by knocking out Bob Fitzsimmons. . . . Irwin Weinberg, a 135 pound reserve, is a nephew of Jackie Fields, who was welterweight champion a few years ago. . . . The present welterweight champion, Barney Ross, who is an alumnus of Chicago Golden Gloves, was whooping it up for the Chicago boys from a press row seat. . . . Two of Barney's stablemates, Davey Day, who is rated No. 1 contender for the lightweight championship by the Illinois athletic commission, and Pete Lello, who has won 16 straight bouts as a lightweight, also are Golden Gloves graduates. . . . Lello was last year's 135 pound champion of the Chicago tournament. . . .

The best looking boy on the New York team was curly haired Jackie Donovan, Buffalo high school student, who fought William Joyce of Gary for the intercity featherweight championship. . . . Donovan is a nephew of Art Donovan, who has refereed most of the important heavyweight fights held in New York in recent years. . . . Tug Wilson, Northwestern's athletic director, had several faculty members in his party. . . . A considerable number joined the Lawson Y. M. C. A. choristers in singing "East Side, West Side" when a huge New York pennant was rolled out from the Stadium rafters after the eighth bout. . . . Far more took up the tune "Illinois" when the Chicago emblem was unfurled, and every one, it seemed, took part in the singing of "The Star Spangled Banner," which climaxed the ceremonies. . . . State's Attorney Thomas Courtney, who has been busy ending sitdown strikes since he returned from his vacation, sat down himself long enough to see the show from a front row seat. . . . New York lost the services of John Sinnott, 112 pound alternate, because of excess suet. . . . Sinnott weighed in at 2 o'clock yesterday afternoon at 115 pounds. . . . He could not have worked off two pounds without weakening himself seriously, and officials of the team promptly withdrew his name from the list of eligibles. . . .

Eight out of town officials were imported to handle the bouts. . . . The referees were George Barton, Minneapolis; Sam Hennessey, Detroit, and Edward Brockman, Baltimore. The judges were A. J. Williams, Pittsburgh; Frank Percival, Philadelphia; O. R. Benjamin, Detroit; Dr. A. J. Reilly, Kansas City, and Lew Bloom, Cleveland. . . .

Ten Years Ago Today—Bobby Jones turned in a 66 and took the lead in the southern open golf tournament at Atlanta, Ga. . . . Bud Taylor of Terre Haute, Ind., was made the favorite to win the world's 118 pound title from Tony Canzoneri in their ten round bout at the Coliseum. . . . Tommy White won a ten round newspaper decision over Sammy Mandell, world's lightweight titleholder.

21,280 WATCH INTERCITY SHOW AT STADIUM

Lem Franklin's Fist Decides Match.

BY FRENCH LANE.

(Pictures on back page.)

Chicago rooters in the great crowd of 21,280 at the Chicago Stadium last night will not soon forget the mighty punch Lemuel Franklin, giant colored heavyweight, carries around with him.

The score in the tenth annual Intercity Golden Gloves match between New York and Chicago, sponsored by the Chicago Tribune Charities, Inc., was 8 to 6 when big Lemuel crawled through the ropes to battle Edwin Crawford from New York.

The smouldering antagonism between the friendly enemies—Chicago and New York—had flared for more than three hours. Chicago was in front, but had not been able to clinch victory.

Good Ol' Lem—What a Guy!

If Lemuel lost the whole situation might wind up in a deadlock and subsequent events showed it would have ended that way.

Crawford made a rush for Franklin and swung a mighty left and a terrific right at Franklin's chin. Lem just ducked.

He came up swinging both hands. His right clipped Crawford squarely on the chin. Down went the New Yorker in his own corner, but he was up in a jiffy. Big Lem swung another right. It also landed on Crawford's chin and once again the New Yorker went down, this time in a neutral corner.

Up he popped, but he was so glassy eyed and so full of staggers, his seconds tossed in the towel.

Final: Chicago, 9; New York, 7.

That was how Chicago's team wound up its conquest of the invading New Yorkers last night. It gave Chicago 9 victories to New York's six. One bout remained. It made no difference how Paul Hartnek, Chicago's heavyweight champion, came out against New York's champion, Joe Matisi, and it was well that it didn't. Mr. Hartnek was whipped.

So the final score, due to Big Lem's mighty right, was Chicago, 9; New York, 7. The standing this morning in the 10 year series is Chicago, 5; New York, 3; ties, 2.

From East, West and Cicero.

As evenly matched as they have ever been in the ten years of this competition, the sixteen boys from the east and the sixteen from the west took their turns in the ring and gallantly gave the capacity crowd the utmost in thrills and excitement.

There was a noticeable difference in this crowd which watched New York take an early lead by winning both the 112 pound bouts. This crowd had come not only from Chicago and New York, but from the many cities encompassed by the two great tournaments conducted by the Chicago Tribune Charities, Inc., and the New York Daily News Athletic association.

A Boston accent at the ringside often was seated next to a southern drawl. Frequently a Hoosier ejaculation was drowned out by a Bronx cheer. All these were blended into a mighty roar soon after the fighting started and there was almost a constant din until the finish.

No Place for Faint Heart.

Thrilling battles came one after another.

A colored youngster, Al Wardlow, of Chicago, knocked out a Mohawk Indian, Harry Smith, of Buffalo in one round.

Jimmy Urso, the lad most Chicagoans expected to see advance their cause, failed. He was whipped and

[Continued on next page, column 7]

The Results

112 POUNDS.

Bobby Carroll, New York, beat Johnny Noto, Chicago [3].

William Speary, New York, beat Jimmy Urso, Chicago [3].

118 POUNDS.

Al Scarlata, Chicago, beat Morris Parker, New York [3].

Frank Kainrath, Chicago, beat Hiram Jackson, New York.

126 POUNDS.

Henry P. Davis, Chicago, beat James Tygh, New York [3].

William Joyce, Chicago, beat Jackie Donovan, New York [3].

135 POUNDS.

Richard Cremar, New York, beat Savior Canadeo, Chicago [3].

Edward Kozole, Chicago, beat Joe Kelly, New York [3].

147 POUNDS.

Fred Lewis, New York, beat Louis Angelucci, Chicago [3].

Verne Patterson, Chicago, beat Jack Tolson, New York [3].

160 POUNDS.

Nate Bolden, Chicago, beat John Sharkey, New York [3].

Al Wardlow, Chicago, stopped Harry Smith, New York [1].

175 POUNDS.

Dan Dandorf, New York, stopped Nick Lubovich, Chicago [1].

Charles Jackson, New York, beat Mike Minnich, Chicago [3].

HEAVYWEIGHTS.

Lem Franklin, Chicago, stopped Edwin Crawford, New York [1].

Joe Matisi, New York, beat Paul Hartnek, Chicago [3].

HERE'S INTERCITY GOLDEN GLOVES FIGHT DETAILS

Three Bouts Stopped in First Round.

All but three of the sixteen bouts went the limit in last night's intercity Golden Gloves match between Chicago and New York at the Stadium. Two technical knockouts were won by Chicago boys, Al Wardlow and Lem Franklin, and one by a New Yorker, Dan Dandorf. All three of these bouts ended in the first round. Details of the fights follow:

112 POUND DIVISION

ALTERNATE CLASS.

Bobby Carroll, New York, beat John Noto, Chicago [3].

Carroll scored with a right to the jaw and then forced Noto to the ropes. Both boys fell to the canvas in a clinch. Carroll pummeled Noto about the head with two left hooks. Noto came in fast to count with a left hook to the head and a right to the body. Carroll speared Noto with a straight left to the head and Noto fell down when he missed with a counter punch.

Bobby Carroll.

They traded left hooks to open the second round. Carroll upset Noto with a right to the jaw but Noto bounded up immediately. Noto threw two right uppercuts to the chin. Noto chased Carroll with a series of body blows. Carroll scored with a right to the chest but Noto shook Carroll to his heels with a right to the chin.

Noto opened the third round with rights to the head. They traded punches until Noto stunned Carroll with a right to the nose.

CHAMPIONSHIP CLASS.

William Speary, New York, beat Jimmy Urso, Chicago [3].

Speary's long lefts kept Urso at bay. Urso finally weaved in close and smacked Speary around the body. Speary continued to be effective with his left jab until Urso caught him with a right over the eye.

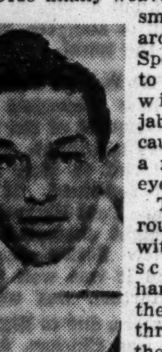
William Speary.

The second round started with both boys scoring with hard rights to the head. Speary threw lefts to the body and rights to the head.

In the final round Speary threw long rights and lefts to Urso's head. Urso landed a right on Speary's chin. They traded hard rights to the head. Urso hammered Speary around the midsection, but Speary responded with right uppercuts.

118 POUND DIVISION

ALTERNATE CLASS.

Al Scarlata, Chicago, beat Morris Parker, New York [3].

Parker and Scarlata exchanged heavy blows to the body. Parker nailed Scarlata with several punches to the head. As Scarlata came in close, head down, Parker chopped at him with clubbing rights to the head.

Al Scarlata.

Parker pummeled Scarlata with long lefts and rights as the second round opened. Scarlata finally scored a right to the head. Parker retreated. Scarlata reached Parker with two rights and a left to the body.

Scarlata staggered Parker with a right to the chin to open the third. Parker stabbed weakly with a left. Scarlata caught Parker in a corner and punched to the body. Parker returned lefts and rights to the head.

CHAMPIONSHIP CLASS.

Frank Kainrath, Chicago, beat Hiram Jackson, New York [3].

Jackson opened a cut over Kainrath's right eye. They traded rights to the head. Kainrath scored with a series of lefts to the head. Jackson almost sank to the floor, but came up. Kainrath charged in and had Jackson in distress at the end of the round.

Frank Kainrath.

Jackson seemed a bit stronger to open the second round, but Kainrath weakened him with left hooks to the head. The cut over Kainrath's eye opened again. Jackson missed and Kainrath followed in with lefts to the head. Jackson stopped his retreat and kept on throwing punches.

Kainrath counted with a heavy left to the head in the third. Then Jackson came back with powerful rights to the head. They worked at close quarters until Kainrath broke it up with a hard left to the head.

126 POUND DIVISION

ALTERNATE CLASS.

Henry Pierce Davis Jr., Chicago, beat James Tygh, New York [3].

Davis opened with left hooks to the body and followed with a right cross to the nose. Tygh returned several heavy punches.

Davis' hooks to the head caused trouble for Tygh in the early part of the second, but Tygh was effective with a right to the head that set Davis back on his heels. Davis jabbed, looking for an opening for a hook, but was blocked by Tygh's arms. They traded left hooks to the body and Davis forced Tygh back with a right to the chin. Tygh landed two lefts and a right to the head. Davis counted twice with rights to the head.

Henry P. Davis.

Davis looped an overhand right to the head in the third, but took a left hook to the body. Davis met a New York charge with a left to the chin. They staged an amazing rally, throwing punches to the head and disdaining to duck.

CHAMPIONSHIP CLASS.

William Joyce, Chicago, beat Jackie Donovan, New York [3].

Joyce caught Donovan several times with left hooks. Joyce hooked a left to the side of Donovan's head. A series of jabs kept Joyce off balance in the second. Joyce finally got in close enough to score with left hooks to the head. Joyce nailed Donovan with a right to the head.

William Joyce.

Joyce threw a series of hooks to open the third and made Donovan back up all the time. Donovan reverted to his jabbing. Joyce whipped in a left hook to the body. Donovan slipped and fell. Donovan stabbed with a left and crossed his right as Joyce missed with both hands.

135 POUND DIVISION

ALTERNATE CLASS.

Richard Cremar, New York, beat Savior Canadeo, Chicago [3].

Canadeo caught Cremar with a left hook. Canadeo caught Cremar along the ropes and punched him around the head.

Canadeo shot a left to Cremar's nose. Midway in the second round they worked their way in close and punched to the body. At long range again Canadeo set up Cremar with left hands then whipped in his right to the face. Cremar finally came out of a crouch and nailed Canadeo with several hard rights to the head.

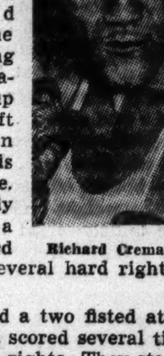
Richard Cremar.

Cremar opened a two fisted attack in the third and scored several times to the head with rights. They started to work at close quarters throwing punches to the head. Savior hooked his left to the body. They pummeled each other around the body when the bout ended.

CHAMPIONSHIP CLASS.

Edward Kozole, Chicago, beat Joe Kelly, New York [3].

Kelly threw Kozole off balance with a straight left. Kozole, at long range, sent a left to the nose. He caught Kelly with a left to the head and Kelly went down. He arose at two and was knocked down again for a one count..

Kozole was too anxious for a knockout to open the second and as a result missed frequently. Kelly punched him around the midsection. As Kozole unleashed a left to the head, Kelly stabbed him off balance. Kelly threw a right to the chest. Kozole fell into the ropes. At close quarters Kozole shook Kelly with a right and left to the head.

Edward Kozole.

Kelly took the offensive in the early part of the final round and scored frequently with rights to the head. Kozole shot a right and left to the head. Kozole met a Kelly rush with a left to the chin. Kelly pumped a left and right to the head but received a hard left to the chin in return.

147 POUND DIVISION

ALTERNATE CLASS.

Fred Lewis, New York, beat Louis Angelucci, Chicago [3].

Angelucci speared Lewis with a long left and crossed his right to the head. Lewis whipped in an overhand right and then they traded body blows.

There were frequent exchanges at long range in the second. Angelucci sent a right cross to the chin that shook Lewis. Lewis weaved to get at close quarters but was greeted with a right cross to the head.

Fred Lewis.

Angelucci was effective in a rally in the early portion of the third. Angelucci hooked both hands to the head at close range. Lewis countered with a hard left to the stomach but took a right to the head. Lewis again hooked a left to the head.

CHAMPIONSHIP CLASS.

Verne Patterson, Chicago, beat Jack Tolson, New York [3].

Patterson ducked under several leads and came up with hard lefts and rights to the head. He made Tolson's head bob with a right to the temple. Tolson backed Patterson into the ropes and countered with a right to the face.

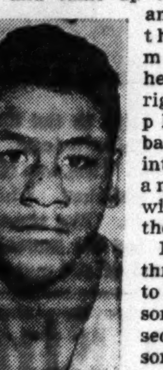
Verne Patterson.

Patterson threw left hooks to counteract Tolson's jabs in the second. Patterson twice scored with rights to the head and took one in turn. Tolson speared Pat with a straight left, but Patterson connected with a stinging right cross to the chin. Patterson threw three rights to the head, but Tolson returned a right to the head. Patterson shook up Tolson badly with a right, then a left, to the head.

They traded hard punches to the face in the third. Patterson landed right after right, but he couldn't drop the New Yorker. Tolson surprised Patterson with a right to the chin.

160 POUND DIVISION

ALTERNATE CLASS.

Nate Bolden, Chicago, beat John Sharkey, New York [3].

Bolden whipped three left hooks to the head. They swapped left hooks. Bolden jabbed a dozen times with a left. Bolden threw his right hand and Sharkey's knees buckled.

Bolden jabbed with his left in the second round, then whipped in hooks to the head that stunned Sharkey. Bolden threw his right and it dropped Sharkey for a nine count. Sharkey took a left hook to the chin.

Nate Bolden.

Bolden threw two rights and a series of lefts. Sharkey jabbed his way out of danger. Bolden punished Sharkey with a series of lefts and rights to the head. Bolden's right landed on Sharkey's head.

CHAMPIONSHIP CLASS.

Al Wardlow, Chicago, stopped Harry Smith, New York [1].

Smith took the offensive with a rush but Wardlow soon had him wobbly. Wardlow knocked Smith down with a series of lefts to the head and Smith took a nine count. The New York fighter was wobbly as he regained his feet. Wardlow returned to the attack and sent Smith down again. The referee stopped the fight with out counting Smith out.

Al Wardlow.

175 POUND DIVISION

ALTERNATE CLASS.

Dan Dandorf, New York, stopped Nick Lubovich, Chicago [1].

Dandorf went out of his corner like a cyclone and began throwing punches, one of which knocked Lubovich down for a nine count. Lubovich got up and made a fight of it, however, scoring with several rights to the head. Dandorf had Lubovich in distress once more with a few rights to the head. A wild right caught Lubovich on the chin and again he went down for a nine count. Dandorf punished him when he arose and the referee stopped the fight.

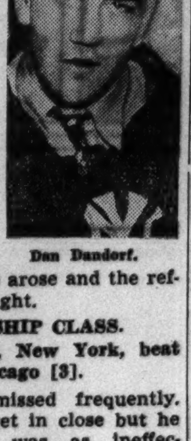
Dan Dandorf.

CHAMPIONSHIP CLASS.

Charles Jackson, New York, beat Mike Minnich, Chicago [3].

Both fighters missed frequently. Minnich tried to get in close but he was as ineffective there as at long range. Jackson punished Minnich around the head.

In the second round they worked almost all the time at close quarters with little damage being done. Jackson punished Minnich around the stomach. Jackson suffered with a cut over his left eye. Minnich scored with a straight left. Jackson punched to the body.

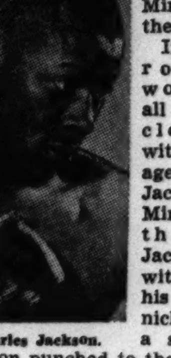
Charles Jackson.

The third round was a repetition of the first two, with little more action. Jackson shot an overhand right to Minnich's head.

HEAVYWEIGHT DIVISION

ALTERNATE CLASS.

Lemuel Franklin, Chicago, stopped Edwin Crawford, New York [1].

Franklin scored the first punches of the fight, two rights to the New Yorker's body. Franklin sent over a terrific right to the chin and Crawford went down for a two count. The New Yorker staggered to his feet and Franklin rushed at him again. Once more Crawford went down and the New York coach intervened to stop the bout. Franklin being awarded a technical knockout.

Lem Franklin.

CHAMPIONSHIP CLASS.

Joe Matisi, New York, beat Paul Hartnek, Chicago [3].

Hartnek scored with a right uppercut to the chin. Matisi scored with a hard right to the chin and again with a right to the head.

Matisi was the aggressor in the second round. The New Yorker slipped and fell, but immediately got up and hit Hartnek on the nose. Hartnek covered up. Hartnek shot an uppercut to Matisi's chin.

Joe Matisi.

Hartnek landed a right to Matisi's head as the third began. Matisi forced Hartnek against the ropes and punished him around the head. Hartnek landed a right to the head and Matisi slipped to the canvas without taking a count. Hartnek scored with a right to the ribs.

BADGERS DENY KEOGAN IS TO REPLACE FOSTER

Madison, Wis., March 24.—[Special.]—University of Wisconsin athletic officials tonight emphatically denied a story published in Minneapolis that George Keogan, Notre Dame basketball coach, would succeed Harold E. [Bud] Foster at Wisconsin next year.

Like rumors sprang up here late in the basketball season because of the poor showing of the Badgers in the Big Ten race, but officials insisted tonight that no move had been made to replace Foster. They indicated that Foster's contract would be renewed for next year. A former Wisconsin basketball star, Foster succeeded Dr. Walter E. Meanwell as head basketball coach four years ago.

Shikina Beats Conley in Jiu Jitsu Match

Oki Shikina of Japan won over Jack Conley in 14 minutes and 37 seconds in a jiu jitsu match last night in the Rainbo Fronton. Shikina forced his opponent to quit in the match under the jiu jitsu rules. Hans Schnabel threw Jack Curtis in 16:02; George Mansor and Heinie Olson wrestled to a thirty minute draw; Otto Schnabel threw Herman Olson in 25:01, and Jerry Meeker tossed George Kontylis in 14:16 in other matches.

DUBLIN HORSE SHOW AUG. 3.

The Dublin, Ireland, horse show will be held Aug. 3 to 7.

National A. A. U. Girls' Basketball

Wichita Thurstons, 34; Nashville, Tenn., Carters, 15.
Little Rock, Ark., Flyers, 26; Lambuth College, Jackson, Tenn., 22.
Tulsa, Stenos, 22; Des Moines, A. I. B., 11.
Galveston Anicos, 25; Houston Watkins, 14.

SMILIN' JACK—EASY COME, EASY GO

CHICAGO GOLDEN GLOVERS DEFEAT NEW YORK, 9-7

21,280 Watch Intercity Bouts.

[Continued from first sports page.]

thumped soundly by William Speary, who swarmed all over him from the first bell until the last.

Al Scarlata, a Chicago product, who is a student at St. Norbert's college, pulled one of the finest nerve shatterers of the night out of the fire when he came from behind to give Morris Parker of New York a sound spanking. Scarlata had been roughly handled in the first round, and it didn't appear at all encouraging for him. It was evident soon after the second round opened, however, that he was far from whipped. He carried the fight to the New York colored boy throughout that round and evened up the count. In the third he drove on into the clear.

The big crowd came to its feet screaming when Frank Kainrath, Chicago's bantamweight champion, and Hiram Jackson of New York went into action. In the first minute Jackson opened up an ugly cut over Kainrath's right eye. It didn't seem possible that Kainrath could continue long.

Suddenly Kainrath started a terrific two fisted attack. A left to the stomach dropped Jackson to his knees in the second round. He appeared almost out. He did a little better in the third round, but Kainrath finished far out in front. The bout wiped out New York's lead and tied the score, 2 and 2.

Chicago went into the lead, never again to be relieved of it, when Henry P. Davis whipped Jimmy Tygh of New York in the first of the featherweight bouts.

As had been anticipated, the featherweight encounter between Champions Bill Joyce of Chicago and Jackie Donovan of New York turned out to be one of the breath takers of the night.

But It's All in Fun.

Joyce scored repeatedly with a left hook. Donovan piled up his points with a mighty right to the chin. The decision, however, went to Joyce. The crowd voiced its disapproval at the verdict and it hooted again after the New Yorker Richard Cremar was awarded the decision over Savior Canadeo of Chicago. Canadeo appeared to have won all three rounds. At least, the spectators thought so, for they put on the loudest and longest demonstration of the year in Golden Gloves.

Then came the lightweight champions, Edward Kozole of Chicago and Joe Kelly of New York. Kozole scored two knockdowns with rights and lefts to the chin in the first round and went into a long lead. Kozole himself was peppered with vicious rights in the second, but came back in the last round to clearly outfight his rival. He had Kelly groggy at the bell.

The tide turned definitly in Chicago's favor when the champions in this division, Lightweights Verne Patterson of Chicago and Jack Tolson, clashed. Patterson won off by himself.

So it went on through the Chicagoans' victorious ch... as the lads from the western p...ns, the north country, the old south, and the central states thumped the tar out of the greatest team New York ever sent west.

Chicagoans Roll 1,182 in A. B. C. Two Man Event

New York, March 24.—[Special.]—A capacity crowd jammed the American Bowling congress tonight, more to see the celebrities on the card than to witness the actual rolling.

Tyrone Power and Henry Fonda, movie stars, and a group of radio artists, sports writers, radio announcers, social headliners, cartoonists, and others performed for charity.

Chicago scores:

TWO MAN EVENT.

R. Habetler, Chicago	188	191	203	
M. Crnich, Chicago	213	198	189	1,182
A. Heiber, Berwyn, Ill.	149	136	213	
J. Bros, Berwyn, Ill.	180	243	227	1,148
A. Pasek, Berwyn, Ill.	190	189	199	
B. Mathauser, Berwyn	179	165	197	1,119
R. Frenk, Chicago	138	201	180	
H. Bohl, Chicago	196	187	194	1,096
J. Erben, Berwyn, Ill.	196	174	176	
W. Pethke, Berwyn, Ill.	150	181	171	1,048

INDIVIDUAL EVENTS.

A. Pasek, Berwyn, Ill.	168	225	209	632
J.J. Erben, Berwyn, Ill.	230	200	182	612
J. Broz, Berwyn, Ill.	225	170	179	574
A. Heiber, Berwyn, Ill.	192	171	205	568
R. Habetler, Chicago	179	214	183	563
W. Pethke, Berwyn, Ill.	189	190	168	547
R. Frenk, Chicago	180	187	168	535
B. Mathauser, Berwyn	184	180	158	522
J. Tadjevitch, Chicago	169	161	132	462
M. Crnich, Chicago	171	147	140	458
H. Bohl, Chicago	128	181	63	372

Remember GROMMES & ULLRICH for Fine Quality in BOURBON RYE and SCOTCH WHISKIES

GROMMES & ULLRICH INC

445 LAKE SHORE DRIVE, CHICAGO, ILL

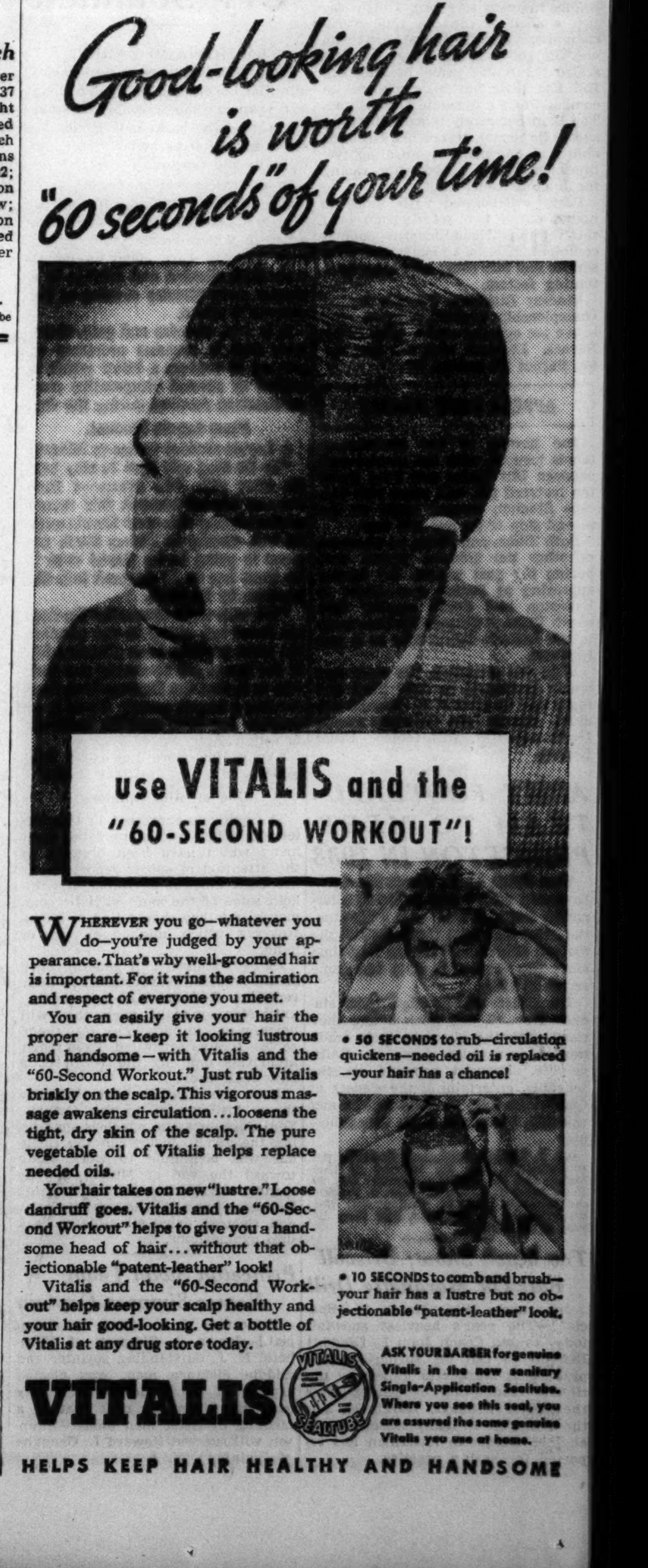

RAIN FORCES SOX AND PIRATES TO CALL OFF GAME

But Chicago Players Get Workout in Drizzle.

BY IRVING VAUGHAN.
[Chicago Tribune Press Service.]

Los Angeles, Cal., March 24.—The act the White Sox and Pirates had arranged to put on today for the edification of local fans, if any, wasn't staged. The principals assembled at Wrigley field, scene of the proposed affair but rain came down and the idea was abandoned. The suggestion to call it off was hurried to its conclusion by the fact that up to a half hour before the scheduled start nobody was detected in the act of buying a ticket.

So far as the conditioning of the athletes was concerned the day wasn't a total loss. Both the Pirates and Sox were on the field for several hours, doing all the customary training stunts despite the constant drizzle.

Plan to Play Today.

The same teams will try to get together in the same place tomorrow, and today's pitching plans are expected to carry over. This means Thornton Lee, John Rigney, and Italo Chelini for the Chicagoans.

Only two men, Ed Brandt and Red Lucas, are slated to labor for the National leaguers. That is unless the Sox bats prove tougher than Pie Traynor, the Pirate boss, anticipates.

Today's delay in the employment of his pitching trio has messed up Manager Dykes' arrangements for the remainder of the week. He hasn't much to worry about, however, because he has them in quantity. Even if three are put into service tomorrow he'll still have a list like Kennedy, Whitehead, Stratton, Brown, Lyons and others and that should be ample to take care of the Cubs, who will be here Friday in hopes of doing something to stop the chiding they've received since being bumped off four straight times by the Dykes crowd last fall.

The pitching situation with the Sox is indicated by the case of Lyons, only 36 years old, an age which entitles him to stay away from formal mound duties until he feels he's ready. Lyons has already requested to be considered for immediate service. He made his request definite by saying he would prefer to get a slice of the battling in the first battle with the Cubs.

Hopes to Test Batters.

If Brandt starts for the Pirates tomorrow and French for the Cubs on Friday, Manager Dykes expects to learn something about the three top spots in his tentative batting order. The first three men are Radicliff, Rosenthal, and Walker.

All three are left-handed swingers, and if they don't appear very hot against Brandt and French, both southpaws, Dykes intends to start figuring on alterations.

Nelson Cards 139 for Lead in Pinehurst Golf

Pinehurst, N. C., March 24.—(AP)—Byron Nelson of Reading, Pa., playing through a stiff wind and cold rain, today added a 71, one stroke under par, to his first round 68 of yesterday for a 36 hole total of 139 and the lead at the halfway point in the $4,000 North and South Open golf tournament.

Most of the stars who bettered par under perfect weather conditions yesterday—among them Denny Shute, Horton Smith, Paul Runyan, and Willie MacFarlane—found the course a problem today. Lanky Ed Dudley proved one of the few exceptions, coming back after his 77 of yesterday to shoot a brilliant 67 that tied the course record set yesterday by Smith and Shute.

Smith, sticking close to par figures most of the way, came in with a 73 which, added to his 67, gave him 140 and the runnerup position a stroke behind Nelson.

Second round scores:

Byron Nelson, Reading, Pa.	68	71	139
Horton Smith, Chicago	67	73	140
Harry Cooper, Chicago	71	71	142
Craig Wood, New York	72	70	142
P. Runyan, White Plains, N. Y.	69	73	142
Bobby Cruickshank, Richmond	70	72	142
†Sam Snead, White Sulphur Springs, W. Va.	68	74	142
Jimmy Hines, Garden City, N.Y.	70	74	144
Bill Mehlhorn, Louisville, Ky.	72	72	144
Ed Dudley, Augusta, Ga.	77	67	144
Ralph Guldahl, Chicago	74	70	144
Henry Picard, Hershey, Pa.	73	72	145
Lawson Little, San Francisco	73	72	145
Roy Bronsdon, Oysterville, Mass.	74	72	146
Will MacFarlane, Purchase, N.Y.	69	77	146
Wiffy Cox, Washington, D. C.	74	72	146
Tony Manero, Salem, Mass.	70	76	146
Tommy Armour, Chicago	73	73	146
Jimmy Thomson, Shawnee-on-Delaware, Pa.	73	73	146
Denny Shute, W. Newton, Mass.	67	80	147
Orville White, Greensboro, N. C.	73	74	147
*Geo. Dunlap Jr., Pinehurst	73	74	147
Ky Laffoon, Chicago	71	76	147
Ed Oliver, Wilmington, Del.	73	75	148
Felix Serafin, Scranton, Pa.	72	76	148
Leo Walper, Bethesda, Md.	73	75	148
Sam Byrd, Philadelphia, Pa.	75	74	149
C Gray Jr., Upper Montclair, N.J.	70	79	149
Johnny Revolta, Evanston, Ill.	76	73	149
John Mauitic, Struthers, O.	73	76	150
Art Straub, Manasquan, N. J.	74	76	150
Lloyd Mangrum, San Francisco	70	80	150
Alvin Krueger, Beloit, Wis.	74	76	150
Tom Kerrigan, Bronxville, N. Y.	71	79	150
*Capt. Francis Francis, England	75	75	150
Sam Parks Jr., Pittsburgh, Pa.	73	77	150
Ray Mangrum, Dayton, O.	74	77	151
Leonard Dodson, Springfield, Mo.	74	77	151
Mike Turnesa, New York	77	74	151
Frank Strafaci, Brooklyn	73	78	151
Frank Walsh, Chicago	73	78	151
Jack Patroni, Shawnee, Pa.	76	75	151
Joe Turnesa, Hartford, Conn.	71	81	152
Tony Penna, Itasca, Ill.	78	74	152
Joe Zarsardt, Mount Holly, N. J.	75	78	153
Bill Kaiser, Louisville, Ky.	81	74	155
Jim Heaney, Montclair, N. J.	76	79	155
Teddy Turner, Clementon, N. J.	74	82	156
Victor Ghezzi, Deal, N. J.	76	80	156
Gene Kunes, Philadelphia, Pa.	79	77	156
Clarence Clark, Bloomfield, N. J.	78	79	157
*Edward Phillips, Philadelphia	84	79	163
Fred Onoretta, St. Clairsville, O.	86	84	170
*Gerald Lauck, Clementon, N. J.	85	88	173
*Fred Town, South Orange, N. J.	85	88	173
*J. Blanchard Jr., E. Orange, N.J.	88	89	177
‡John Bulla, Chicago	76	...	
*Withdrew.			
Maurice Walsh, Scarsdale, N. Y.	78	withdrew	
*Donald Allen, Pittston, Pa.	81	withdrew	
*Shaw Walker, Muskegon, Mich.	85	withdrew	
*Robert Lowry, Shamokin, Pa.	86	withdrew	

*Amateur. †Disqualified. ‡Withdrew.

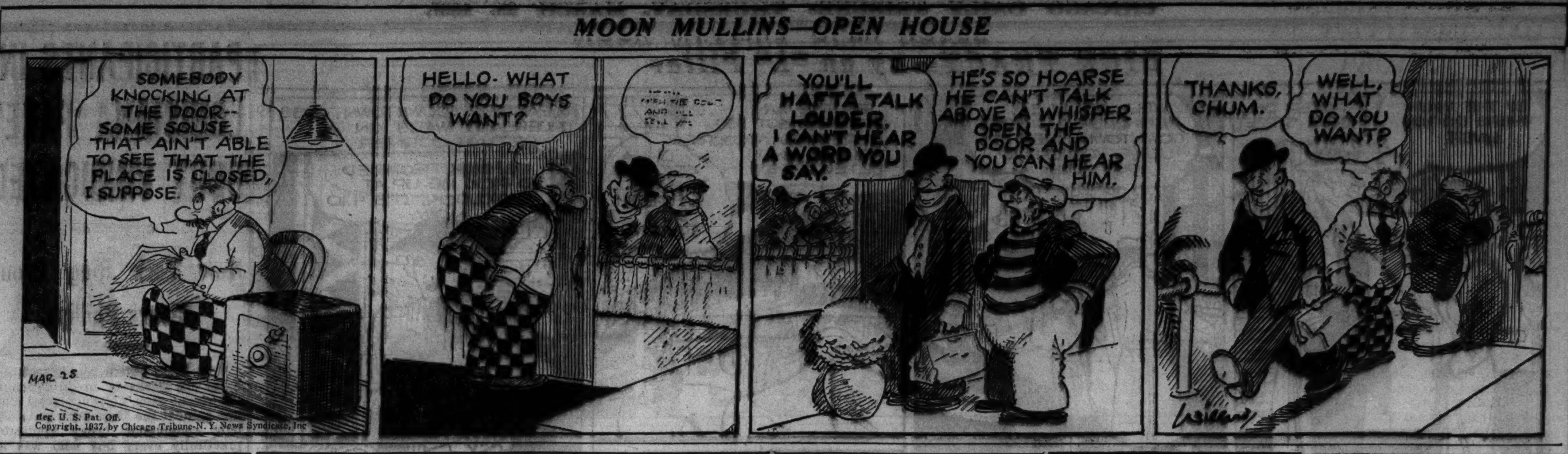

Reg. U. S. Pat. Off.
Copyright, 1937, by Chicago Tribune-N. Y. News Syndicate, Inc.

DODGERS POUND YANK ROOKIES TO WIN, 9 TO 6

Clearwater, Fla., March 24.—(AP)—Home runs by Babe Phelps and Joe Stripp paced the Brooklyn Dodgers to a 9 to 6 triumph over the New York Yankees today.

The winners collected fourteen hits off the offerings of two Yankee rookies, Jim Tobin and Jack La Rocca, and scored eight times in the first four innings.

Red Rolfe of the Yankees, with a triple and two singles, led the New Yorkers' nine hit attack against Roy Henshaw and Luke Hamlin.

New York	003 020 100—6	9	1
Brooklyn	124 101 00*—9	14	1

Batteries—Tobin, La Rocca and Dickey; Henshaw, Hamlin and Phelps.

HORNSBY HITS HOME RUN.

Austin, Tex., March 24.—(AP)—Manager Rogers Hornsby led his St. Louis Browns to a 11 to 6 victory over the University of Texas baseball club here today. Hornsby hit a home run with two on in the fifth to give his team a commanding lead after the Texans had pounded the offerings of the veteran Sherif Blake in a threatening manner. Score:

St. Louis	004 040 120—11	11	1
Univ. of Texas	002 010 300— 6	14	7

Batteries—Blake, Thomas and Hemsley, Huffman; Ramsay, Hughson and Fitzsimmons.

DETROIT WINS, 5 TO 3.

Winter Haven, Fla., March 24.—(AP)—The Detroit Tigers bunched six of their seven hits in the second and third innings today to defeat the Phillies, 5 to 3. It was the fourth straight defeat for the Phils. Score:

Detroit	023 000 000—5	7	1
Philadelphia	000 020 100—3	8	1

Batteries—Rowe, Auker and Cochrane; Bowman, Jorgens and Atwood, Grace.

SENATORS BEAT CARDS.

Daytona Beach, Fla., March 24.—(AP)—The St. Louis Cardinals lost an exhibition baseball game to the Washington Senators here today, 5 to 3.

A loose first inning allowed the Senators two runs. Joe Medwick's homer in the last of the ninth with Stu Martin and Pepper Martin on brought in the only Cardinal runs. Score:

Washington	200 000 210—5	8	0
St. Louis	000 000 003—3	8	3

Batteries—Cascarella, De Shong and Hogan, Millies; Ryba, Warneke, Weiland and Owens.

BEES WIN ON WILD THROW.

St. Petersburg, Fla., March 24.—(AP)—Pitcher Lee Grissom's wild throw to second base permitted Wally Berger and Tony Cuccinello to score the runs that gave the Boston Bees a 3 to 1 victory over the Cincinnati Reds in an exhibition game today. Score:

Cincinnati	000 010 000—1	6	2
Boston	000 010 02*—3	8	0

Batteries—Hallahan, Mooty, Grissom and Campbell, Moore; Babich, Lanning, Harris and Muller.

B. B. Y. O. TEAMS TO PLAY TONIGHT IN SEMI-FINALS

Preliminaries in the second annual B'nai B'rith Youth Organization basketball tournament will be concluded tonight with four games at the Boys' Brotherhood Republic, 1532 South Hamlin avenue. Champions in the 125 pound, 140 pound, heavyweight, and inter-B'nai B'rith lodge brackets will be decided on Tuesday night at Lane Technical High school.

The two heavyweight semi-finals, a 125 pound semi-final, and the final 115 pound game will be contested tonight.

A game that is causing considerable speculation is the one that will bring together the Alcazars, west section heavyweight champs, and the Hahns, north section leaders, in the windup of tonight's card.

The other heavyweight semi-final will bring together the colorful Rivals quintet, northwest section leaders, and the south section champs which will be either the South Side A. Z. A. or Scorpions, depending on a last minute ruling from tournament officials. Tonight's schedule:

Club Revelry vs. Simchas [125 lb. semi-final].
Rival Jrs. vs. Albany Park Tigers [115 lb. final].
Rivals vs. South Side A. Z. A. or Scorpions [heavyweight semi-final].
Alcazars vs. Hahns [heavyweight semi-final].

NAME OFFICIALS FOR NATIONAL BADMINTON MEET

Badminton players who have established their prowess as champions in other countries will be among the officials at the national badminton tournament April 1, 2, and 3 at the Naval Reserve armory, according to W. Hamilton Walter, committee chairman.

The referee will be Jack Cameron, now a Chicagoan, who in Canada was considered to be one of the outstanding players.

Other ranking Canadian players will be umpires. Jack Purcell, singles winner for many years in Canada, is coming from Toronto. W. N. Keenan of Ottawa, president of the Canadian Badminton association, and Dr. Bruce Malcolm of Chicago, who won many honors in the Maple Leaf games; J. F. Deylin, winner of the English singles many times, and Ken Davidson, who has captured the Scottish singles on numerous occasions, will also officiate.

Cubs Depart Catalina Today; Grimm Lauds Frey's Play

BY EDWARD BURNS.
[Chicago Tribune Press Service.]

Avalon, Cal., March 24.—The Cubs face one more drill on Catalina, the magic isle where the magic has been short circuited by rain during much of the fifteen days set aside for training didoes hereon. After tomorrow's final workout the lads will hie to their hostelry, grab their satchels, and catch the 4:30 p. m. boat for the North American continent.

While Manager Grimm was sitting around in shelter from a morning rain today, he moaned that he was taking the softest crew of ball players to Los Angeles he's ever seen depart the island since joining up in 1925. But when a gorgeous day busted out of the clouds along about noon and a rollicking drill hastily got under way, the skipper smiled as happily as the elusive sun and allowed he was just foolin' with his matutinal moaning.

Likes Frey's Work.

Here is what Grimm said after the sun came out: "My newest delight, to add to my pleasure over the surprising showing of George Stainback and Phil Cavarretta, is the way Linus Frey is doing. In the drills since the camp series games ended, that boy we got from Brooklyn has been doing everything right. He has been showing me plenty at third as well as short and I know he can play second.

"He's a spring hitter and I have let all infielders excepting Rip Collins know that I'm going to have Frey in the lineup in May and June and its up to each of them to decide whose job he won't get.

"The week-end exhibition games with the White Sox and the Pirates probably will bring one and possibly two changes in the outfield," Grimm continued, "and I have a hunch that if Stainback or Cavarretta, or both, get moved up to regular spots they will be mighty hard to dislodge. I am ready right now to supplant Augie Galan and Joe Marty with George and Phil on the basis of fielding, throwing, and speed, but I want them to do some hitting. I am determined to end the era of sub .300 hitters in the Cub outfield. If Stainback and Cavarretta can show me some real slugging I'll be able to put the fastest team in the National league on the field."

Rests Parmelee, French.

Charley excused Larry French and Roy Parmelee from the final practice scheduled for tomorrow. He wants them rested for Friday's game with the White Sox. Grimm made some changes in his pitching plans for Saturday's game with the Pirates and Sunday's encounter with the White Sox. Clyde Shoun and Clay Bryant will pitch against the Pirates, while Bill Lee and Tex Carleton will work Sunday's game.

The games which the Cubs will play at Los Angeles, Wrigley field will be only part of their work program. Because of the weather interruptions here, the entire squad, excepting the day's pitchers, will be ordered to go to work every morning 10:30 o'clock. Never before has Manager Grimm cracked the whip in such swooping fashion.

Survey Shows Ducks Will Be More Plentiful

BY BOB BECKER.

The arrival of ducks and geese in northern Illinois also brings the good news from the U. S. biological survey that the duck depression is at an end. An annual midwinter inventory just completed shows that for the second consecutive year more wild ducks and geese wintered in the United States than in the previous year. Until last year the depletion of the waterfowl supply had been continued for many years.

From now on every one interested in the future of our waterfowl population will be hoping that the breeding season in Canada will be favorable so the birds may show a definite increase in numbers when the fall migration occurs. Mallard and pintail increases were largest.

"The increase this winter is not as spectacular as last year's, but it shows that the department's program is producing results," says the biological survey in commenting on the findings of the recent checkup of the bird population. "This upward swing may be attributed to several factors. More birds returned to breeding grounds a year ago as a result of hunting restrictions. There was a good increase in young ducks and geese. The federal refuge system is showing results. Last fall's hunting restrictions also were strict. Sportsmen are giving increasing support to the waterfowl restoration program."

HOCKY PLAYOFFS RESUME ON THREE FRONTS TONIGHT

New York, March 24.—(AP)—The value of experience in the national hockey league play-offs is evident once again as the six contenders for the Stanley cup prepare for the second games of their respective series tomorrow night.

Detroit Veterans Star.

After a season in which rookies stole most of the honors, veterans were outstanding for each of the winning teams in the opening playoff games—the Detroit Red Wings, cup defenders and league champions; the Montreal Maroons, second place winners in the international division, and the New York Rangers, winners of third place in the American group.

Four experienced stars—Marty Barry, Herb Lewis, Hec Kilrea and Ebbie Goodfellow—accounted for all the scoring in Detroit's defeat of the Montreal Canadiens. Seasoned campaigners like Lionel Conacher, Baldy Northcott, Herb Cain and Bob Gracie led the Maroons to victory over the Boston Bruins, while baldheaded, hawk-nosed Ching Johnson, one of the original Rangers of 1926, was the defensive star of the New Yorker's triumph over the Toronto Maple Leafs.

The Wings, generally favored to repeat their 1936 triumph, bolstered that position considerably by the manner of their victory and will be aided further tomorrow night by again playing on their home ice. If they win they will make it virtually impossible for the Frenchmen to catch them, even though the remaining games in the three-out-of-five series will be played in Montreal.

Need One More Victory.

The Maroons and Rangers need only one more victory to gain the semi-final round. The latter team also will be playing at home tomorrow, and can look back on a record of having whipped Toronto in each of its three regular season appearances at Madison Square Garden.

There is encouragement, too, for the Maroons in going to Boston for the windup of their battle with the Bruins. The Boston sextet was notoriously weak on its home ice during the past season.

Though Detroit and the Maroons ranked as advance favorites and the Rangers as underdogs, the Rangers, in one respect, are the only team of the three running true to form. Their record against Toronto over the regular season was five victories and one defeat. The Red Wings and Maroons, on the other hand, could win only once from the Canadiens and Bruins, respectively.

College Baseball

YESTERDAY'S RESULTS.
Illinois Wesleyan, 5; Centenary, 4.

ALL-AMERICANS HANDED RELEASE BY BLACKHAWKS

Maj. Frederic McLaughlin, owner, and Clem Loughlin, manager, of the Blackhawks, closed the books on the 1936-'37 hocky season yesterday by releasing outright the All-American five consisting of Ike Klingbell, Bun La Prairie, Milt Brink, Al Suomi, and Butch Schaefer, who had a five game tryout as Blackhawk regulars after an intensive two months' training and hocky tutoring period. McLaughlin and Loughlin agreed that the rookies were far short of major league caliber.

The Hawks' have strings on other American born hocky players and Manager Loughlin is now attending the American association's finals in quest of promising material.

Team Disbands in Boston.

The team disbanded in Boston last Sunday night and only a few players returned to Chicago. Among them were Paul Thompson, Johnny Gottselig, Louis Trudell, and Mush March, who signed contracts before leaving for their homes.

Manager Loughlin will come to Chicago in midsummer to confer on plans for strengthening the team for next season, after which he will swing through eastern and western Canada for the signatures of the rest of the Hawks.

McLaughlin Thanks Fans.

Maj. McLaughlin expressed himself as being particularly thankful for the loyalty of the fans, who by their patronage broke the league's attendance record for a team in last place.

"Despite bad breaks which in the early part of the season included a general team slump and which later brought accidents which seriously handicapped the team, the play throughout the season was high grade and the fans' support splendid," Maj. McLaughlin said.

SAVE ON RAZOR BLADES BECAUSE THE "BEARD SOFTENER" IN KOOLOX BRUSHLESS SHAVING CREAM
(PLAIN OR MENTHOLATED)

DOES MOST OF THE WORK! YOU AND YOUR FACE WILL BOTH BE GRATEFUL!
1/2 LB. JAR ONLY 35¢

Torture Wheel Proves Quality in DOUGLAS SHOES

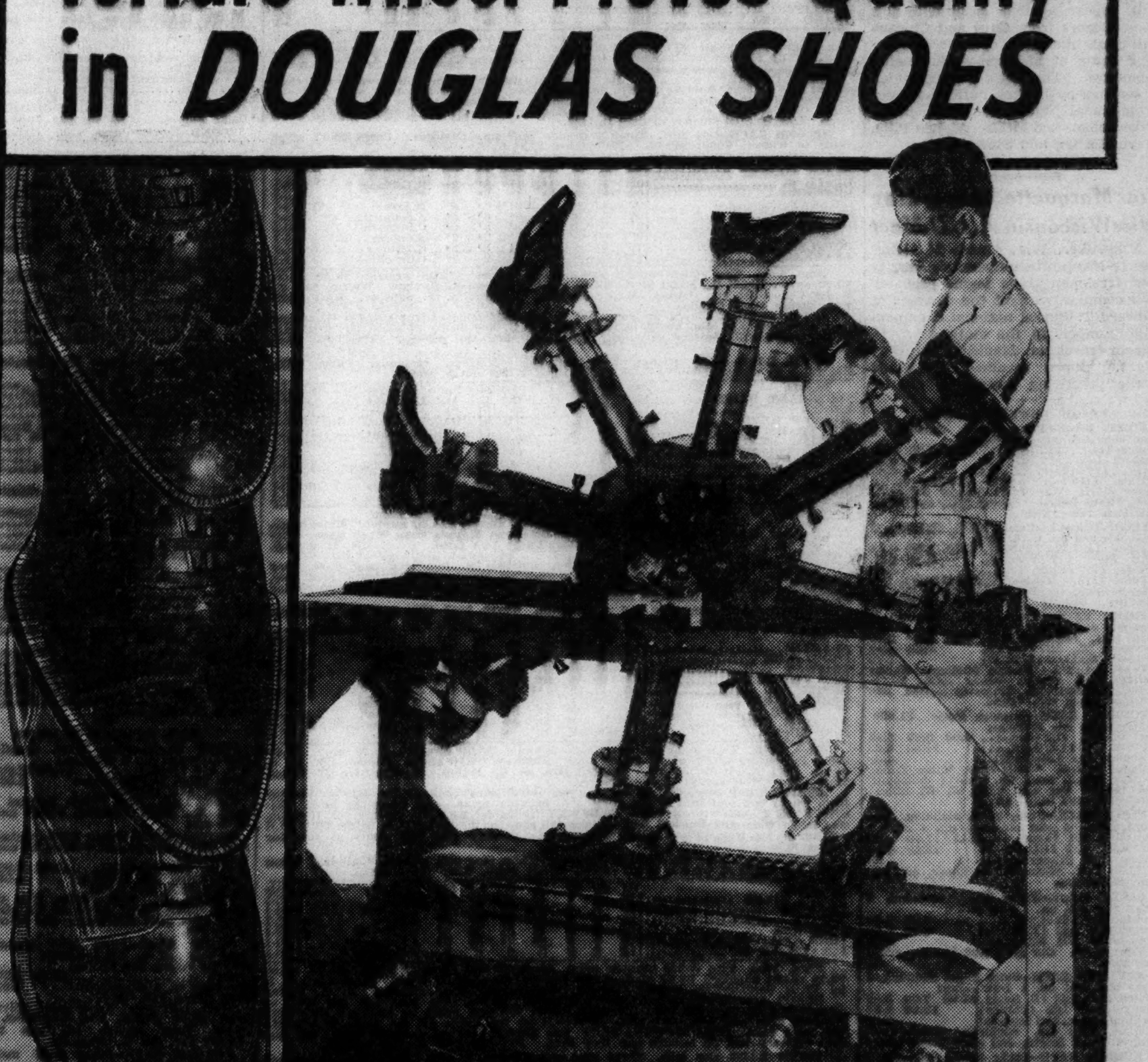

Duplicate of shoe-testing machine used by the National Bureau of Standards, Washington, D. C.
See the life-size photograph in our store window.

$4.00 $5.00 $5.95

Men's Shoes........$4, $5, $5.95
Boys' Shoes........$2.50, $2.95
Lady Douglas Shoes, $3.50, $4.95
Misses' Shoes.......$2 and $2.50
*Men's Normal-Treds........$7
*Lady Douglas Normal-Treds, $6.50
*(patented, scientific, corrective features)

In our laboratory at Brockton, Massachusetts, Douglas Shoes are put through a sensational test. Fastened to the Torture Wheel, these style leaders are forced to tread along a traveling path—forced to keep on "walking" day after day, mile after mile.

In this test the shoes are twisted and turned. They're strained and stretched. They're worried and worn. We finally wreck and ruin them to find out just how much they *will* stand!

This and other tests reveal the tremendous advantage of Douglas All-Leather Construction. For the honest leather in these shoes makes them stand up amazingly well under this brutal test. That same built-in quality enables Douglas Shoes, famous for fashion, to hold their shape and appearance.

Any shoe looks stylish in the window. But Douglas gives you style that *still* looks stylish after many months . . . and many miles!

Douglas Shoes

LOOP STORES
†14 SOUTH DEARBORN STREET Hamilton Club Building — †135 WEST MADISON STREET Near La Salle Street
OUTLYING STORES
‡1611 BELMONT AVE. Near Lincoln — ‡6240 S. HALSTED ST. — ‡1321 MILWAUKEE AVE. — ‡4002 W. MADISON ST. Near Crawford Avenue
†MILWAUKEE.......716 N. Plankinton Avenue — †SOUTH BEND.......210 S. Michigan Street — †FORT WAYNE.......1032 Calhoun Street
*Open Evenings †Open Saturday Evenings ‡Open Tuesday, Thursday, Saturday Evenings

STADIUM SEEKS TO MATCH GREB AND DAY APRIL 9

Manfredo Starts Drill for Brown Bout.

James C. Mullen, promotion director at Chicago Stadium, has offered Davey Day, Chicago lightweight challenger, a ten round bout with Larry Greb of Milwaukee at the west side arena April 9.

Mullen's plan is to arrange two supplementary matches at ten rounds. In the event the program materializes the show will be the first held at the Stadium since Dec. 9.

Milwaukee promoters also are negotiating for a Greb-Day match next month. Greb, who has created attention by recent achievements, is booked to make his next appearance at Milwaukee a week from tonight against Eddie Zivic of Pittsburgh.

Harold Brown, former sectional Golden Gloves title holder, started training at Trafton's gymnasium yesterday while Al Manfredo, Fresno, Cal., welterweight, made plans to start sparring this afternoon in preparation for their ten round headliner at Marigold Gardens Monday. Kid Howard, the old loop gymnasium proprietor, is directing the California boxer's routine. . . . Chief Sanooke, Columbus, O., Indian wrestler, has arrived for his heavyweight title match with Champion Everett Marshall at the Coliseum April 1. . . . Ray Baker, up and coming featherweight from Grand Forks, N. D., who has been performing successfully here, has left to spend the Easter holiday with his folks.

Frankie Jarr, Fort Wayne, Ind., 122 pounder, became a father last week. . . . Jerry Authorious, Logan Square 126 pound amateur, and Clarence [Spider] Weaver, Aurora, will be principals in one of two featured contests at five rounds at the Johnny Coulon club tomorrow. Harry Peck, Aurora boxer, now residing in Gary, will appear against a suitable foe. . . . Boxers from Gary and Chicago will clash in a series of intercity amateur bouts at Madison athletic club tomorrow. The visiting team, which is coached by Mickey Patrick, former professional middleweight, includes Mike Sopko, Red McGregor, Leo Pilla, Steve Horbat, and Steve Drazich.

F.M.

Star Marquette Jumper May Miss Wisconsin A.A.U. Meet

Milwaukee, Wis., March 24.—[Special.]—Marquette university's varsity and freshman track teams probably will compete without the services of Edward T. Burke, national champion high jumper, in the state A. A. U. indoor meet at Madison Saturday night. Burke sprained his ankle while practicing yesterday.

EPSOM DOWNS RESULTS.

FIRST RACE—Purse, $500, claiming, 3 year olds and up, 6 furlongs.
Teeter Totter, 112 [Cor'y]. 6.60 4.30 3.80
Bashful Lover, 117 [Th'n'n] 8.80 6.30
Jerrys, 117 [Terry] 8.80
Time, 1:16 1-5. Carbines Comet, Juror, Saucy Maria, War Trap, Wonder Run, My Bow, *Hard Boiled, *Bernice Van, and *Parqua Pass ran. *Field.

SECOND RACE—Purse, $500, claiming, 3 year olds and up, 6 furlongs.
*Lugen Lug' 112 [B. Neal] 3.70 3.30 3.10
*Kai Finn, 112 [Vedder]. 3.30 3.10
Cheers, 117 [King] 4.40
Time, 1:15. Mindalo, Little Wichita, Offside, Scobina, Ole Pal, Brown Polly, Arthur Coventry, Pegotty Ann, *Bill Rock ran.

THIRD RACE—Purse, $500, claiming, 3 year olds and up 6 furlongs.
Play May, 112 [Erwin]... 5.20 3.80 2.70
Elizabeth T., 107 [Cor'y]. 6.20 3.40
*Masked Bud, 102 [Roberts] 2.70
Time 1:16 1-5. Tibbar, Skidmore, Comet Halley, Holy Smoke, Windy Ross, Chief-Scout, Sir Anthony, *Princess Sylvia, and Murphys Luck ran. *Field.

FOURTH RACE—Juvenile Purse $1,000, 2 year olds, 4½ furlongs.
Joe Schenk, 108 [Haas].. 4.00 3.40 2.80
H. Cliff, 108 [Erwin]..... 14.80 6.60
†Osculet, 101 [Richard]... 3.60
Time, :55 3-5. *Rolls Nice, *Mere Frolic, Soaring Witch, Buck On, Cometa, Bomount, and †Ebony Boy ran. *Mrs. F. W. Ebbert entry. †Valdina farm entry.

FIFTH RACE—Purse $700, claiming, Kim Hogg purse, 4 year olds and up, 1 mile:
Porcellus, 101 [Vedder]....16.10 11.70 5.00
Ch. King, 111 [Hightshoe] 15.50 4.40
Ashen 118 [Thornton].... 4.00
Time, 1:42. Wacoche, Blacknose, and Gilbert Elston ran.

SIXTH RACE—Purse $600, claiming, 4 year olds and up, 1 1-16 miles:
Dokas, 106 [Roberts] 4.80 3.30 2.70
Inscription, 104 [Richards] 4.00 2.90
Runamuck, 101 [Cornay].. 3.20
Time, 1:49. Our Bud, Any Chance, and I See ran.

SEVENTH RACE—Purse $500, claiming, 4 year olds and up, 1 1-16 miles:
Witch Lore, 107 [B. Neal] .17.00 7.00 3.50
Indian Boy 103 [Cornay] 12.60 4.80
Brilliant Rose, 102 [Rob'ts] 2.80
Time, 1:50 4-5. Highman, World Over, Knave, Luna Bright, and King Bonny ran.

EIGHTH RACE—Purse $500, claiming, 4 year olds and up, 1⅛ miles:
*Homework, 115 [Mani'd] 3.80 2.30 2.40
Bill Bane, 106 [Neal]..... 2.90 2.70
Little Reigh, 106 [Ward].. 4.20
Time, 1:58. Baby Sis, Reverberate, Airzon, Shady Wood, Carus Clarus, Sighting Bar, *Imperial Betsy, and *Chatterly ran. *Field.

OAKLAWN PARK ENTRIES.

FIRST RACE—Purse $600, claiming, 3 year olds and up, Oaklawn course [165 feet less than 6 furlongs]:
Sainte D'Espoir...113 | The Bouncer 118
Spitten Image ...118 | Foxes Folly 113
Lady Patrol .....113 | Tad 118
Prince Pad ......118 | Captain Jeffers ..118
Roost ....103 | Dark Thoughts ..118
Golden Mission..118 | Miss Ward 113

SECOND RACE—Purse $600, claiming, 2 year olds, the G. R. Ganner, 4 furlongs:
May Supreme ...112 | Bit O'Black 115
Cody Ann ....112 | Jane Vito 115
Dicks Sunshine ..115 | Prince Max 115
Oklahoma King ..118 | Coloration 112
Aces Wild ....112 | Our Teddy 115
Morts Wing ......112 | Setemup 115

THIRD RACE—Purse $600, claiming, the H. Dinwindie, 4 year olds and up, Oaklawn course:
Baranca ....112 | Red Go .... .115
Yankee Waters ..110 | *Maiden Dream ..108
Coltman ....112 | Brain Trust 115
*Jay D. ....113 | Ramrod 115
Our Patty ....107 | Peter Pumpkin ..115
Sleep Along ......118 | *Gladess 105

FOURTH RACE—Purse $600, the E. E. Hohn, 3 year old maidens, Oaklawn course:
†Miss Horton ....110 | †Smart Girl 110
Kings Highway ..115 | Sweeping Dame ..110
Gold Craft ....115 | Troubadora 110
Winsome Lassie ..110 | ‡Mike Whalen ...115
‡Won't Lie ......115 | Vandevon 110
O'Nan 110
†Motor City stable entry.
‡Esther Bell entry.

FIFTH RACE—Purse $700, the Charles L. Chase, 4 year olds and up, 1 mile and 70 yards:
Easy Sailing .....107 | Professor Paul ..112
†Fair Sickle .....107 | Fickle Chance ...102
Just Frank ....112 | †Prince Fox 112
‡Golden Fate ....112 | Get Along 112
‡Sun Apollo 112
†Mr. and Mrs. W. C. Weant entry.
‡Mrs. E. E. Russell entry.

SIXTH RACE—Purse $600, claiming, the C. L. Bender, 4 year olds and up, fillies and mares, 1 mile and 70 yards:
*Whiskarita ....99 | *Frostbite 107
Hard Chase ......109 | Peace Token 104
Lovely Amelia ..109 | *My Ideal 104
*Let Her Play....104 | *Tempting Witch.102
Miss Adele ....109 | Paraguay Tea 112
*Shoot ....104 | Leana G. 109

SEVENTH RACE—Purse $600, claiming, the W. O. R. Hannon, 4 year olds and up, 1 1-16 miles:
Ilchester ....108 | Firing Squad 107
Aukai ....106 | Silvery Cloud 107
Morts Pal ....112 | Almac 112
*Donnachona 100

EIGHTH RACE—Purse $600, claiming, the L. J. Price, 4 year olds and up, colts, horses, and geldings, 1 mile and 70 yards:
Charlie Chan....112 | Jolyon 112
Draco ....107 | Our Sammy 112
Pr[illegible] ...112 | Popo 112
[illegible] ......112 | Precious King....112
George ....11[illegible] | Sir Al[illegible] 112
Two Br[illegible] | Sherron 112
*Apprentice allowance claimed.

DICK TRACY—By an "L" Pillar

TERRY AND THE PIRATES—MOB ON THE JOB

TROPICAL PARK FORM CHART

FIRST RACE—Six furlongs. Three year olds. Claiming. Purse $900. Net value to winner, $650; second, $150; third, $75; fourth, $25. Weather clear; track good.

Horse—	Wt	PP	St	¼	½	Str	Fin	Jocky	Eq odds
BALANCE STEP	116	9	4	2½	2^4	2^4	1½	W.D.Wright	5.05-1
OUT OF STEP	109	8	2	3^2	3^h	3½	2^3	A.Schmidl	14.95-1
SIRGAY	110	3	8	4^h	$4^{1½}$	4^3	3½	R.Wholey	9.60-1
OPOCA	107	4	7	9^1	6½	$6^{1½}$	4½	A.Cooper	16.80-1
LOYAL SON	115	7	1	1^3	1^2	1^h	5½	H.LeBlanc	1.15-1
FORTUITY	111	5	6	5^h	5^1	$5^{1½}$	6^1	J.Rosen	5.30-1
WINON	105	2	9	8^1	$7^{1½}$	7^2	7^3	M.Sarno	34.90-1
IDEALISTIC	106	6	5	$7^{1½}$	8^2	8^3	8^5	J.Wagner	56.45-1
GRAND ANNA	106	1	3	6½	9	9	9	J.Jaekle	13.85-1

Time, 1:12 3-5. Two dollar mutuels paid: Balance Step, $12.10 straight, $6.80 place, $4.60 show; Out of Step, $12.30 place, $7.70 show; Sirgay, $9.00 show. Winner, b. g., 3, by Misstep-Best Balance. Owner, A. R. Mann. Trainer, H. A. Brusie. Start good. Won driving; place easily.

BALANCE STEP broke good. He moved up gamely in the run down backstretch, caught LOYAL SON entering stretch, drew out, tired, and just lasted to win. OUT OF STEP closed with a rush and would have won in a few more strides. SIRGAY finished fast. OPOCA broke slow and suffered a lot of interference, but finished gamely when clear. LOYAL SON stopped in final furlong.

SECOND RACE—One mile. Three year olds and up. Maidens. Purse $900. Net value to winner, $650; second, $150; third, $75; fourth, $25.

Horse—	Wt	PP	St	¼	½	Str	Fin	Jocky	Eq odds
BLACK COHORT	112	5	7	4½	$3^{1½}$	1^2	1^3	J.Mattioli	10.45-1
UBALD G.	107	1	1	$1^{1½}$	1^1	2^1	2^h	H.LeBlanc	1.65-1
DESTINED	102	8	3	5^3	4^3	3^3	3^2	C.Swain	6.10-1
CHILKAT	102	4	6	2^h	2^1	4^4	4^4	M.Sarno	33.70-1
SPOTLESS	102	6	9	6^2	6^4	6^5	5^1	A.Schmidl	3.00-1
BALLOT BOY	107	7	2	3^h	5^3	5^1	6^3	C.Bierman	7.30-1
SISTER FAN	107	3	5	7^2	7^4	7^3	7^3	A.Cooper	24.35-1
BOTTLED BOURBON	112	9	4	8^6	8½	8^3	8^2	G.Witmer	64.35-1
BEARNAIS	112	2	8	9	9	9	9	C.Critchfield	17.45-1

Time, 1:40. Two dollar mutuels paid: Black Cohort, $22.90 straight, $9.20 place, $6.40 show; Ubald G., $3.30 place, $2.80 show; Destined, $4.10 show. Winner, blk. g., 3, by Cohort-Grudge. Owner, M. J. Sansone. Trainer, A. T. Sansone. Start good. Won easily; place driving.

BLACK COHORT moved up very fast in last half mile, caught UBALD G. around turn, drew out, and won nicely in hand. UBALD G. had plenty of speed but tired suddenly. DESTINED finished very fast. CHILKAT had no mishap. SPOTLESS was outrun.

THIRD RACE—Four furlongs. Two year olds. Maidens. Claiming. Purse $900. Net value to winner, $650; second, $150; third, $75; fourth, $25.

Horse—	Wt	PP	St		¼	Str	Fin	Jocky	Eq odds
‡DOMINANT DARBY	116	7	3	...	1^h	1½	1^3	L.Balaski	4.75-1
BROWN MOTH	110	2	8	...	5^h	5^1	2½	J.Wagner	17.65-1
WESTY'S HERO	116	1	1	...	3^2	3½	3½	E.Steffen	1.00-1
†IN TRANSIT	113	10	5	...	2^4	2^4	4^h	C.Landolt	12.45-1
BLAZING MEMORY	116	5	6	...	7½	6^1	5^h	J.Rosen	28.95-1
BYRD'S FLIGHT	116	4	4	...	6^h	7^2	6½	J.Renick	7.45-1
†AVIRAB	116	3	2	...	4^2	4½	7½	W.D.Wright	12.45-1
‡BOB LEE	110	9	9	...	9^2	8^1	$8^{1½}$	C.Critchfield	4.75-1
LIGHTLY	110	8	7	...	8^1	9^2	$9^{1½}$	R.Wholey	66.00-1
SOUND WAVE	111	6	10	...	10	10	10	H.LeBlanc	5.95-1

†Chappel Brothers entry. ‡Darby Dan farm-River Divide farm entry.

Time, :48. Two dollar mutuels paid: Dominant Darby, $11.50 straight, $5.00 place, $2.70 show; Brown Moth, $18.20 place, $5.30 show; Westy's Hero, $2.40 show. Winner, gr. c., 2, by St. James-Fairest. Owner, Darby Dan farm. Trainer, M. H. Jordan. Start good. Won easily; place driving.

DOMINANT DARBY broke well in motion, quickly ran into lead, and drew away easily at end. BROWN MOTH came with a rush on the inside and ran a good race. WESTY'S HERO broke running, but dropped back, then came with a rush in closing strides. IN TRANSIT displayed keen speed.

FOURTH RACE—One mile and a sixteenth. Three year olds and up. Claiming. Purse $900. Net value to winner, $650; second, $150; third, $75; fourth, $25.

Horse—	Wt	PP	St	¼	½	Str	Fin	Jocky	Eq odds
ADAMITE	116	4	5	2^h	2^1	1^2	1^2	L.Balaski	1.85-1
BICHLORIDE	119	7	7	8^4	6^1	2½	2^3	J.Rosen	11.85-1
THISWAY	111	6	9	9	9	6^h	3^h	M.Sarno	4.20-1
MISS TWINKLE	104	2	3	3^2	3^1	4^3	$4^{1½}$	C.Bierman	22.35-1
QUEEN VIC	109	9	2	$1^{1½}$	$1^{1½}$	3^h	5^h	J.Barba	14.85-1
TRUE CHARM	106	8	4	$4^{1½}$	7^1	5^1	6^1	H.LeBlanc	8.00-1
PLAY LINE	98	5	6	7^h	5^h	7½	7^1	A.Schmidl	5.15-1
PARADOX GIRL	102	1	1	5^h	4^h	8^3	8^4	J.Jaekle	81.65-1
JUST BUCK	111	3	8	6½	8^2	9	9	C.Swain	8.65-1

Time, 1:46. Two dollar mutuels paid: Adamite, $5.70 straight, $3.90 place, $3.00 show; Bichloride, $8.60 place, $5.80 show; Thisway, $4.10 show. Winner, blk. g., 6, by J. Fred A.-Flying Beauty. Owner, Mrs. G. C. Milton. Trainer, G. C. Milton. Start good. Won easily; place same.

ADAMITE got away well in motion, was rated along back of the pace to the far turn, where boy sent him to the front and, drawing away, won nicely in hnad. BICHLORIDE closed with a rush. THISWAY trailed far back for the first six furlongs, was taken wide, and finished fast to take the show in the final stride. MISS TWINKLE well up all the way. PLAY LINE was outrun. QUEEN VIC had plenty of foot for half a mile.

FIFTH RACE—Five and one-half furlongs. Three year olds and up. Claiming. Purse $900. Net value to winner, $650; second, $150; third, $75; fourth, $25.

Horse—	Wt	PP	St	¼	½	Str	Fin	Jocky	Eq odds
BLACK RIVER	113	6	1	1^3	$1^{1½}$	1^3	1^4	J.Renick	2.05-1
MONDORF	106	5	4	$2^{1½}$	2^2	2^4	2^1	J.Wagner	5.80-1
YETIVE	100	1	2	5^5	4½	5^8	3^h	J.Barba	14.15-1
TONIANNA	100	2	3	4^h	5^3	4½	4^6	A.Schmidl	34.60-1
LORD TOURNAMENT	116	4	5	3^h	3^3	3½	5^4	J.Rosen	1.30-1
STRATEGIST II.	116	3	6	6	6	6	6	H.LeBlanc	7.70-1

Time, 1:05. Two dollar mutuels paid: Black River, $6.10 straight, $4.00 place, $3.40 show; Mondorf, $6.50 place, $4.20 show; Yetive, $4.30 show. Winner, br. g., 5, by Black Servant-Rose Smith. Owners, Sullivan & Long. Trainer, M. A. Haller.

BLACK RIVER broke alertly and was rushed into a long lead, but boy took no chances around turn and used the whip freely, drawing away in stretch. MONDORF followed pace and was next best. YETIVE on the inside all the way. TONIANNA ran good race. LORD TOURNAMENT was almost knocked down at start, but was sent up very fast on outside and then tired. STRATEGIST II. was outrun.

SIXTH RACE—One mile. Three year olds. Purse $1,000. Net value to winner, $700; second, $180; third, $90; fourth, $30.

Horse—	Wt	PP	St	¼	½	Str	Fin	Jocky	Eq odds
LIGHT MOMENT	104	2	1	$1^{1½}$	1^3	1^2	1^2	H.LeBlanc	5.10-1
JUB JUB	102	4	3	3^h	3^5	2^5	2^5	A.Schmidl	1.25-1
CARLOVINIAN	114	5	4	4^5	2^h	3^3	3^2	W.D.Wright	2.00-1
ABADDON	112	1	2	5^5	5^4	$4^{1½}$	4^3	L.Balaski	17.25-1
STARWICK	107	3	6	6	6	6	5^5	A.Cooper	10.10-1
SWEEP BOY	103	6	5	2^h	4^3	5^2	6	C.Swain	27.20-1

Time, 1:39. Two dollar mutuels paid: Light Moment, $12.20 straight, $4.70 place, $2.80 show; Jub Jub, $3.10 place, $2.20 show; Carlovinian, $2.40 show. Winner, b. f., 3, by Sting-May Queen. Owner, Mrs. Parker Corning. Trainer, Mary Hirsch.

LIGHT MOMENT broke well and was sent to the front going into first turn and, perfectly rated along all the way, easily held race safe. JUB JUB was hard ridden all the way and had no excuse. CARLOVINIAN went in the air at the start, but recovered and went after field and ran good race. ABADDON had no excuses. STARWICK was practically left. SWEEP BOY stopped badly.

SEVENTH RACE—One mile and a sixteenth. Four year olds and up. Claiming. Purse $900. Net value to winner, $650; second, $150; third, $75; fourth, $25.

Horse—	Wt	PP	St	¼	½	Str	Fin	Jocky	Eq odds
THE SINGER	120	3	5	6^1	5^2	3½	$1^{1½}$	L.Balaski	2.45-1
BATTLING GIRL	106	6	7	5½	4½	4^8	2^n	H.LeBlanc	2.30-1
GLITTERING	114	5	2	3^2	2½	2½	3^n	J.Wagner	22.40-1
MANY MOONS	103	7	3	1^3	1^3	1½	4^3	J.Barba	5.70-1
UKRAINE	111	1	6	7	6^h	7	5^5	S.Coule	7.90-1
CLIENTELE	114	2	4	4^1	7	6½	6^2	W.D.Wright	29.80-1
KNIGHT'S FANCY	103	4	1	2^h	3½	5^1	7	C.Swain	4.30-1

Time, 1:45 4-5. Two dollar mutuels paid: The Singer, $6.90 straight, $4.00 place, $3.40 show; Battling Girl, $3.60 place, $3.10 show; Glittering, $5.90 show. Winner, b. g., 6, by Atwell-The Banshee II. Owner, F. L. Flanders. Trainer, R. McIlvain.

THE SINGER much the best. He was bothered in early part, but finally bumped his way through and, closing gamely, won going away. BATTLING GIRL hung to THE SINGER all the way. GLITTERING well up and gained the show in last stride. MANY MOONS was used up setting the pace and she tired. KNIGHT'S FANCY stopped to a walk.

EIGHTH RACE—One mile and a half. Four year olds and up. Claiming. Purse $900. Net value to winner, $650; second, $150; third, $75; fourth, $25.

Horse—	Wt	PP	St	½	¾	Str	Fin	Jocky	Eq odds
AMERICAN PRINCE	106	2	3	4^6	4^5	1^2	1^6	C.Bierman	3.80-1
MOVE FASTER	102	5	2	2½	2^2	2^1	2^4	A.Schmidl	1.95-1
SUN CAMP	101	6	5	3½	3^3	$3^{1½}$	3^3	J.Jaekle	14.85-1
LANGUOROUS	101	4	1	1^6	1^3	4^3	4^3	J.Barba	3.65-1
BOUNDING COUNT	104	3	4	5^3	5^8	5^{10}	5^{15}	H.LeBlanc	3.15-1
MOPECO	107	1	6	6	6	6	6	F.Slamey	17.55-1

Time, 2:32. Two dollar mutuels paid: American Prince, $9.60 straight, $4.50 place, $4.00 show; Move Faster, $3.30 place, $2.60 show; Sun Camp, $4.60 show. Winner, ch. g., 7, by Busy American-Queen of Allah. Owner, J. S. Mulvihill. Trainer, G. Gould. Start good. Won galloping; place easily.

AMERICAN PRINCE was rated off the pace for a mile, then began to move up on the outside, assumed lead just after turning out of backstretch, drew away, and was only galloping at end. MOVE FASTER made his bid at far turn but was no match for the winner. SUN CAMP had more speed than usual and ran good race.

TANFORAN ENTRIES.

FIRST RACE—Purse $700, claiming, 3 year olds and up, 6 furlongs:
Prince John ......111 | Sciva 103
Smoke Maid ......100 | Woodia 106
Dixie Dora ....106 | Brilliant Baby ...106
Master Buck 111

SECOND RACE—Purse $700, maiden 3 year olds, 6 furlongs:
Starlo ....110 | Blanden 115
Promising Bill ...115 | Cannibal 115
Hilsinger ....115 | King Royale 115
Naseby 115

THIRD RACE—Purse $700, claiming, 3 year olds and up, 6 furlongs:
*Grayback ....106 | Bert Reid 111
Toney's Girl ......105 | *Harold H. 115
Poco Diablo ......111 | Easter Parade 111
Tristrap 120

FOURTH RACE—Purse $700, claiming, 3 year olds and up, 6 furlongs:
*Cantrip ....104 | Budding Star 109
Festoon ....109 | Hedon 109
*Moisson ....109 | The Pelican 114

FIFTH RACE—Purse $800, allowances, 3 year olds and up, 6 furlongs:
Koreena ....100 | St. Stephens 118
Rockwood ....108 | Lois Pan 105
Bandalore ....108 | Below Zero 113

SIXTH RACE—Purse $800, claiming, 3 year olds, 1 mile and 70 yards:
*Trent ....103 | *Ozana 104
Sun Spice ....114 | *Pep Talk 109
Quotum 112

SEVENTH RACE—Purse $700, claiming, 4 year olds and up, 1 1-16 miles:
Tritoma ....109 | Behemoth 109
Bulletin Board ..114 | Footwork 114
Swepen ....114 | Swifter 114
Alefar 114

EIGHTH RACE—Purse $700, claiming, 4 year olds and up, 1 1-16 miles:
Nonpareil Lad ...114 | Just Ormont 114
Master Time .....114 | Rex Regent 114
Mate Tea ....109 | Shasta Dream 109
Rock Cargo 114
*Apprentice allowances claimed.

Daily Doubles

TROPICAL PARK.
Balance Step and Black Cohort......$249.50
EPSOM DOWNS.
Teeter Totter and Lugen Luggage....$13.60
OAKLAWN PARK.
Sun Tryst and Wild Play..........$156.30
FAIR GROUNDS.
Checks and Fayette Prince............$80.40

EPSOM DOWNS ENTRIES.

FIRST RACE—Purse $500, claiming, 3 year olds and up, 6 furlongs:
Thorese Girl.....107 | *Phalamo 107
*Sophist ....107 | *Her Hero........112
*Flight of Gold..107 | *Margaret Nadi.. 97
*Rapid Bells.....107 | *Bagenmay 102
*Oswego Princess.107 | Thistle Dell.......112
*Mint Box.........107 | *Miss Dallas......102
Blaze d'Or........ 97 | *Dixie Fox........102
*Able Abe.........112 | *Golden Crystal...107
*Daisy Bane.......107 | *Cornelia owell.. 102

SECOND RACE—Purse $500, claiming, 3 year olds and up, 6 furlongs:
*Little Coed...... 97 | *Rimfire 108
*Raffles Lad......108 | *Our Johnny.....108
*Fast Streak.....112 | *Unlawful 108
*Pickard ....112 | *Over Rose........107
*Georgia Lily.....103 | Eva R. 108
*Surprise Gift....112 | Corida 108
*Persian Step....103 | *Kittys Rival..... 97
*Scotch Thistle... 97 | Mario 113
*Grimaldi ....102 | *Noir Light....... 98

THIRD RACE—Purse $500, claiming, 3 year olds and up, 6 furlongs:
*Well Built.......102 | *Benefit 112
Parisian Witch...112 | *Masked Clown....107
*Wendover ....102 | *Emery 107
*Levi Cooke......112 | Bunting On.........112
Declaration ....117 | *Irish Wake 112
*Sweet Manners..107 | *Manteca 112
*Bill Lutz ....107 | *Fleet Wind.........102
Miss Subway......112 | Phalloy 102
Houstonian 102

FOURTH RACE—Purse $500, claiming, 4 year olds and up, 6 furlongs:
Volta Maid.......105 | *Alwintour 113
*Miss Webb.......108 | *Speed Limit......109
Catchall ....110 | *Back Fence.......104
*Walter Morton...113 | *Sadie F. 112

FIFTH RACE—Purse $600, the Rosenberg, claiming, 3 year olds and up, 5½ furlongs:
Pansy Ann........102 | *Lunsford 107
Stop Scout........112 | *Euryalus 112
*Bright Land..... 98 | *Black Sod......... 97
Wise Bessa.......111

SIXTH RACE—Purse $700, claiming, 4 year olds and up, 1 1-16 miles:
*Some One Else..108 | *Garden Message.113
*Pompous Genie..108 | Open Hearth......105
*Carl B. ....100 | *Trouper 104

SEVENTH RACE—Purse $500, claiming, 3 year olds and up, 1 1-16 miles:
*Mottled ....112 | *Quick Sale.......107
Gannonnic ....117 | Donnacona Kid...106
*High Hatter......112 | *Lord Whittier....112
*Golden Knight...112 | Lady Democrat...112
*Major Greenock..112 | *Flaming Light....112
*Light Zephyr.....107 | *Bourbon Prince..112

EIGHTH RACE—Purse $500, claiming, 3 year olds and up, 1 1-16 miles:
*Angelita .... 96 | *Blue Hour........112
*Wispy ....107 | *Fandan 112
*Happy Venture..112 | *Contrary 107
*Jobioso ....112 | *Para Four.........107
*Hurry Hawk.....112 | *Wee Did It........112
*Rich Girl.........107 | Bright Vale........101
*Mild Manners...107

FAIR GROUNDS RESULTS.

FIRST RACE—Purse $600, claiming, 4 year olds and up, 6 furlongs:
Riff, 110 [Duffy] 28.40 10.60 6.00
Sioux Chief, 110 [Marrero] 5.60 3.20
Ladino, 115 [Parke]...... 2.60
Time, 1:15. Sun Voter, Servant Pride, Agreeable, Little Marcelle, Fanie, and The Darb ran.

SECOND RACE—Purse $600, claiming, 3 year olds, maidens and winners of one race, 6 furlongs:
Checks, 105 [Dubois].....12.20 5.80 3.60
Grace Grier, 104 [Corbett] 4.00 3.20
Polante Seth, 110 [Hill] .. 2.80
Time, 1:16. †Old Fondo, Miss Canary, †Dark Chick, Rhida, Rielthing, †Taddy Bane, Jerry Flirt, Miss Whiskaway, and Lady Rosamond ran.

THIRD RACE—Purse $600, claiming, 3 year olds and up, 5½ furlongs:
Fayette Prince, 118 [L.Turner] 12.40 5.20 3.80
Margaret G., 108 [Marrero] 4.00 2.80
Itsie Bitsie, 113 [Duffy]... 3.00
Time, 1:07 3-5. Texas Maid, Silver Tidings, †Easy Flight, Miss Twinkling, Going Some, Toast Master, †Empress Yvonne, †Koley Bey, and B. Baron ran.

FOURTH RACE—Purse $600 maiden 2 year olds, ½ mile:
Black Coat, 115 [Corbett] 5.80 3.60 2.60
Lyngate, 112 [Marrero].. 8.20 4.00
Take Charge, 115 [Dyer].. 2.60
Time, :48 3-5. Rain Water, Sink or Swim, Two Nations, ‡Stephen Jay, ‡High Sheriff, and Intrip ran. ‡Lone Star stable entry.

FIFTH RACE—Purse $600, claiming, 4 year olds and up, 1 mile and 70 yards:
My Rosanne, 105 [Duffy] .10.40 6.00 4.20
Pennant Bearer, 110 [Dubois] 10.40 7.00
Shoteur, 107 [Packer] 3.40
Time, 1:47. Transmac, Magic Line, Onside, Della Booter, Roger Witch and Star Banner ran.

SIXTH RACE—Purse $600, claiming, 4 year olds and up, 1 mile and 70 yards:
Brophy, 112 [Hill]..........4.60 3.00 2.40
Eniz, 107 [Marrero]....... 4.80 3.40
Golden Quest, 109 [Simpson].. 3.80
Time, 1:45. Acautaw, Cherokee Red, Mica Rock, and War Chase ran.

SEVENTH RACE—Purse $600, claiming, 4 year olds and up, 1 1-16 miles:
Spicson, 110 [Mojena].... 5.60 3.40 2.80
Peter J. Peel, 110 [O'Malley] 4.20 3.40
Thistle Kay, 109 [Dubois] 5.60
Time, 1:50 3-5. Miss Esther, Jim Ned, Pestle, Miles Standish, St. Omer, *Gee Gee, *Spero, and Sweet Gal ran.

EIGHTH RACE—Purse $600, claiming, 4 year olds and up, 1 1-16 miles:
Portam, 105 [Simpson]....7.00 4.00 3.20
*Sergeant Hill, 110 [Parke] 6.20 4.00
Boston Common, 104 [Duffy] 4.00
Time, 1:51 2-5. Gay Days, Chagrin, Red Bo, Brownman, Mohawk Cherokee *Exilda, *Black Babble, Silk Covering, and Miss Mascara ran. *Field.

SWEET AS HONEY

It took 400 years to make a pipe that's sweet on the first smoke—Yello-Bole does it, starts like a well-seasoned pipe. And the honey-curing *keeps* it sweet. Special attachment supplies (1) automatic free draft (2) double-action condenser. The best pipe you can buy for $1. Nothing else has its flavor.

$1

YELLO-BOLE

TODAY'S SELECTIONS

FAIR GROUNDS, NEW ORLEANS, LA. [Slow].
1—Skippy McGee, Kabo, Yule Star.
2—Commandman, High Bottom, Fayette Prince.
3—Identical, Miss Ivory, Chical.
4—North Blazes, Ruckie, Pecos.
5—Luke Connell, Bombastic, Atit.
6—Albino, Squaw Lady, Moandmo.
7—SISKO, Mynah, Kai Harri.
8—Baldy, Rizla, Habanero.
9—Foxland Hall, Goron, Bob Weidel.

TROPICAL PARK, CORAL GABLES, FLA. [Good].
1—Regula Baddun, Kawagoe, Sam Worthy.
2—DARK WAR, Stool Pigeon, Aunt Flor.
3—Playful Jest, Irish Oak, Housekeeper.
4—Tellingyou, Say When, Phlox.
5—Woof, Ridge Mor, Earl Porter.
6—Pepperpatch, Round Table, Over Yonder.
7—Story Time, Dark Sun, Sorceress.
8—Chambersburger, The Triumvir, Fervid.

EPSOM DOWNS, HOUSTON, TEX. [Heavy]
1—Flight Gold, Able Abe, Sophist.
2—Fast Streak, Grimaldi, Unlawful.
3—Miss Subway, Irish Wake, Levi Cooke.
4—Alwintour, Back Fence, Catchall.
5—EURYALUS, Black Sod, Stop Scout.
6—Pompous Genie, Stmeone Else, Garden Message.
7—Mottled, Major Greenock, Gannounic.
8—Fandan, Contrary, Para Four.

OAKLAWN, HOT SPRINGS, ARK. [Fast].
1—Dark Thoughts, Captain Jeffers, Spitten Image.
2—Our Teddy, Aces Wild, Oklahoma King.
3—Ramrod, Red Go, Yankee Waters.
4—Smart Girl, Won't Lie, King's Highway.
5—SUN APOLLO, Professor Paul, Fickle Chance.
6—Let Her Play, Paraguay Tea, Whiskarita.
7—Ilchester, Almac, Aukai.
8—Popo, Sherron, Bahadur.

TANFORAN, SAN BRUNO, CALIFORNIA. [Muddy Track.]
1—Smoke Maid, Sciva, Woodia.
2—Blanden, Hilsinger, Cannibal.
3—TRISTRAP, Harold H, Grayback.
4—Budding Star, Festoon, The Pelican.
5—Lois Pan, Below Zero, Bandalore.
6—Pep Talk, Quotem, Ozana, Sun Sprice.
7—Footwork, Swifter, Alefar.
8—Rock Cargo, Just Ormont, Rex Regent.

TANFORAN RESULTS.

FIRST RACE—Purse $700, claiming, 3 year olds, 6 furlongs:
Tip Inn, 110 [Gray].......8.20 3.80 3.60
*Derrick Man, 110 [Sielaff] 7.40 7.20
*Sky Breeze, 110 [Miller].. 4.00 4.40
Time, 1:18 2-5. Dame Democracy, Chattnan, Temper, Persian Knight, and Madcap Yankee ran.
*Dead heat for place.

SECOND RACE—Purse $700, claiming, 4 year olds and up, Oaklawn course:
Khayyam, 112 [Young]....4.00 3.00 2.60
Broadway Roxy, 107 [Gray] 7.00 4.40
Swepen, 109 [Miller]........ 4.60
Time, 1:19. Ogee, San Jose, Rare Crystal, Old Nick, Lady Edith, Pass Up, and Dorset ran.

THIRD RACE—Purse $700, 2 year olds, ½ mile:
Rich Daddy, 115 [Rich'son] 3.60 2.60 2.40
Iron Hills, 115 [Summers] 4.80 3.00
Nobhill, 115 [Sauter].... 3.60
Time, 0:51 3-5. Lady Painter, Johnny Pan, Gold Color, Penchen, and Mickey O'Boyle ran.

FOURTH RACE—Purse $700, claiming, 4 year olds and up, 6 furlongs:
Peach Stone, 110 [Guymon] 7.40 3.80 3.00
Close Call, 112 [Gray] .. 3.40 3.00
Bril. Queen, 100 [McCl'an] 3.80
Time, 1:18 4-5. Straitjacket, Maple Queen, Chicasha, Bogota, Miss Ogden, Edgar Boy, Trossachs, and Hour Rap ran.

FIFTH RACE—Purse $700, claiming, 3 year olds, 6 furlongs:
Panatela, 105 [Gray].......10.00 3.80 3.60
Achieve, 105 [Yager]....... 6.40 4.40
Recoatna, 105 [Guymon].. 18.80
Time, 1:19. Proud Santa, Tellwick, Pipers Tune, Dungeness, San Anselmo, and Evilo ran.

SIXTH RACE—Purse, $800, allowances, 3 year olds and up, 6 furlongs:
Dunlin Lady, 109 [Miller] .16.20 6.20 3.80
Proclivity, 112 [Thompson] 3.60 3.00
Deer Fly, 118 [Pollard]... 3.80
Time, 1:17. Princess Gladys, Judge Kavanaugh, Marpal, and Southern Way ran.

SEVENTH RACE—Purse $700, claiming, 4 year olds and up, 1 mile and 70 yards:
Whichaway, 112 [Gray]..12.00 4.00 3.40
Lawsuit, 116 [Wayer]...... 3.40 2.60
Sickle Bill, 114 [Guymon]. 3.40
Time, 1:50 4-5. Prince Tide, Jens Son, and Two Tricks ran.

EIGHTH RACE—Purse $700 claiming, 4 year olds and up, 1⅛ miles:
Sun X., 107 [Chall].......10.60 5.20 3.20
Topsy Omar, 105 [Guymon] 3.40 2.60
Gabbo, 113 [Pollard]...... 2.60
Time, 1:54. Rome Vennie, Lieut. Kelly, Allotment, Crataegus, Dundreary and Little Lad ran.

FAIR GROUNDS ENTRIES.

FIRST RACE—Purse $700, claiming, 3 year olds and up, 6 furlongs:
*Kabo ....106 | *Funderburg 111
*Eddie Heick.....111 | *Skippy McGee...110
*Royal Bird......111 | *Yule Star.......106

SECOND RACE—Purse $600, claiming, 4 year olds and up, 6 furlongs:
Brother ....107 | Canusee 107
Donna James.....107 | Moll 107
Redwick ....107 | Claremont 102
Surly ....102 | Commandman ...112
Leeoran ....112 | Captain Joy......112
High Bottom.....109 | Margaret G.......102
Jim McConnell...115 | Jubilargo 115
Cooney ....102 | Fayette Prince....110

THIRD RACE—Purse $600, claiming, maiden 3 year olds and up, 6 furlongs:
Cherry Cider......114 | Sing It..........114
Rita R.............103 | Kindest Kind......119
Swift Air.........103 | Hustle Ann.......103
Ormont Girl......114 | Star Bonny.......103
Identical ....119 | Lost Mother......103
News Girl.........103 | Miss Ivory........103
Candy Wrapper...103 | Chigal 103
John Baigneur....119 | Mitzi Kai.........103
Noitso ....119 | In Memory.......119

FOURTH RACE—Purse $600, claiming, 3 year olds, 6 furlongs:
Linnie Kate.......105 | *Edification 105
Gay Troubador...107 | *Swale 111
*North Blaze.....103 | *Kentucky Eagle.108
Ruckie ....116 | Pecos 113
Queen Irene.......102 | *Palatine Belle..100

FIFTH RACE—Purse $600, claiming, 4 year olds and up, 1 1-16 miles:
Hazel Eye.........107 | *Brilliant Pal....105
*Notice Me.......109 | *Bombastic 102
Atit ....114 | *Beau Bon........109
Mr. Joe...........114 | *Byrdex 107
*House Afire.....102 | *Red Rogue.......107
*Miss Gohi.......102 | *Luke Connell....107
Cloudet ....108 | *Royal Purchase..102
*Brilliant Miss...102 | Yellow Metal.....115
*Playdema 106

SIXTH RACE—Purse $600, allowances, 3 year olds, 6 furlongs:
†Squaw Lady.....108 | †Grey Squaw.....108
‡Play Pal.........113 | Flying Breeze.....108
Lady Dedlock.....103 | ¶Red Raider......108
Brilliant Sid......113 | Dominus Witch...108
Col. Pete ....108 | Moandmo 108
Albino ....103 | ‡Royal Cote......108
¶Miss Adams.....108
†F. P. Letellier entry.
‡Radio Stable entry.
¶D. McKinley and J. C. Gillementry entry.

SEVENTH RACE—Purse $600, claiming, 4 year olds and up, 1 mile and 70 yards:
Blue Damsel......115 | *Scotty's Pride...105
*Talvores ....105 | Sisko 112
*Irish Play.......107 | *Mynah 110
*Moving Clouds..105 | *Kai Harri.........110
Sister Maudie....110 | *Golden Beam....105
Exilda ....110 | *Denclaire 105

EIGHTH RACE—Purse $600, claiming, 4 year olds and up, 1 mile and 70 yards:
Northern Sir.....113 | *Rosa Dear.......101
*Flat Rock.......106 | *Sun Caprice.....111
*Bay Memor......108 | *Creole Beauty...106
Dunfox ....113 | *Bright Knot......111
Glove ....106 | Dr. Jillson.......113
Hey Flirt.........116 | *Mad Career......108
*Baldy ....111 | How's Chances...116
Polite Ann........111 | Rizla 111
*Taipan ....111 | Habanero 116

NINTH RACE—[Substitute]—Purse $600, claiming, 4 year olds and up, 1 1-16 miles:
Luke Commoner..110 | Ruban's Choice...105
Goron ....105 | Harem Queen......105
Foxland Hall.....110 | What a Question..105
Miss Belize.......105 | Pass Christian....110
Yancey ....110 | Forceful 110
Tightwad ....110 | Bob Weidel.......110
Canteron ....110 | Flying Cherokee..110
Indian News......105 | Starry Night.....105
Cecil B. ....110 | Tiger Claw.......110
*Apprentice allowance claimed.

PARTICIPANTS IN LOUISIANA 'FAKE' BOUT VINDICATED

New York Ring Group Clears Phillips.

New York, March 24.—[Special.]—After six weeks of investigation of the recent Jack Torrance-Nearl Phillips scandal the New York state athletic commission today vindicated practically every one who was accused of requesting Phillips "to take a dive" in the scheduled bout at Baton Rouge, La., last February.

Torrance, his manager, Herb Brodie, Mike Jacobs, Mushky Jackson and Sammy Fogel, all in some way or another connected with the affair testified before the commission and at the conclusion Brig. Gen. John J. Phelan and Commissioner Bill Brown handed down a blanket verdict of "not guilty." Testimony taken at the Louisiana hearing was reviewed at the meeting, which at one point produced a great deal of hilarity and disorder.

Lawyer Ordered Out.

Sol Strauss, counsel for Jacobs and Jackson, whose real name is Morris Ladisky, exchanged words with the result that Gen. Phelan ordered the lawyer from the room. This later was patched up, with the lawyer and the general shaking hands.

Originally it was alleged that Phillips, who also is known as Jack Phillips, Frankie Morris and Jack Willis, had been asked to fake a knockout at the hands of the ponderous Torrance in their bout which never came off. It was further alleged that Jacobs and his representative, Jackson, were behind the entire affair.

Every One Denies Everything.

Jacobs denied everything. Jackson denied everything and Brodie denied everything. Telegrams which were alleged to have passed between Jacobs and the Baton Rouge promoter were offered as evidence. Jacobs, however, stated under oath that he had no knowledge of any such transactions.

Fogel, also under oath, declared that he was the man who sent Phillips, alias Willis, to Baton Rouge. Furthermore, he added, "the only thing I'm interested in is the $100 I advanced Phillips. If he were here now I'd have him arrested for larceny."

Jackson, when absolved of all charges, said that his next move would be to request reinstatement in Louisiana.

TEXAS SENATORS KILL FIGHT ON BIBLE CONTRACT

Austin, Tex., March 24.—[Special.]—A resolution asking the cancelation of the ten year contract signed by Dana X. Bible to coach the University of Texas football team was killed by a senate committee today. Bible, former Nebraska coach, is to serve at the university also as athletic director. His salary is $15,000 a year.

The resolution was offered by Senator L. J. Sulak of La Grange. It received the vote of only one other committeeman. Eleven opposing votes eliminated possibility of a minority report to the floor.

Illinois Wesleyan Beats Centenary Nine, 5 to 4

Shreveport, La., March 24.—(AP)—Illinois Wesleyan's baseball team won the first of a two game series with Centenary college today, 5 to 4.

TROPICAL PARK ODDS & JOCKIES

FIRST RACE—Purse $900, claiming, 4 year olds and up, ¾ mile:

Horse.	P.P.	Wt.	Jocky.	Odds.
Regula Baddun	4	112	J.Rosen	5-1
Kawagoe	11	122	No boy	10-1
Sam Worthy	2	118	E.Arcaro	4-1
Good Dame	7	115	C.Swain	5-1
Bird Lore	3	107	No boy	4-1
Westy's Duchess	6	111	No boy	12-1
Sir Rose	8	120	W.D.Wright	15-1
Canard	9	115	A.Schmidl	15-1
Scotch Queen	1	110	No boy	4-1
Miss Monk	5	107	G.South	15-1
Fair Time	10	118	J.Deering	6-1

SECOND RACE—Purse $900, claiming, 4 year olds and up, ¾ mile:

Horse.	P.P.	Wt.	Jocky.	Odds.
Dark War	6	112	J.Jaekle	3-1
Stool Pigeon	1	116	W.D.Wright	6-1
Aunt Flor	4	115	No boy	8-1
Second Guess	11	114	No boy	8-1
Tutticurio	7	112	L.Balaski	15-1
Mahi	12	113	J.Rosen	15-1
Scintilla	3	102	No boy	8-1
Nalita J.	5	100	No boy	15-1
Fake	8	113	No boy	15-1
Justa Play	9	111	No boy	10-1
B Eighty	10	111	H.LeBlanc	15-1

THIRD RACE—Purse $900, 2 year olds, maidens, fillies, ½ mile:

Horse.	P.P.	Wt.	Jocky.	Odds.
Playful Jest	1	115	No boy	15-1
Irish Oak	7	115	No boy	15-1
Housekeeper	4	115	E.Arcaro	4-1
My Pauline	6	115	A.Cooper	8-5
Heraldic	3	115	L.Balaski	5-1
Shred	11	110	H.LeBlanc	15-1
Lilith	8	115	S.Coule	4-1
Croix de Tour	5	115	No boy	15-1
Dehoev	2	115	No boy	15-1
Minsco	10	115	J.Rosen	15-1
Jacqueline M.	10	115	E.Steffen	15-1
Mad Gesture	12	115	C.Landolt	15-1

FOURTH RACE—Purse $900, claiming, 3 year olds, ¾ mile:

Horse.	P.P.	Wt.	Jocky.	Odds.
Tellingyou	9	113	No boy	10-1
Say When	1	116	J.Barbara	6-1
Pholx	5	106	No boy	8-5
Company	7	112	No boy	3-1
Bravo Caruso	8	110	W.D.Wright	4-1
Idyllic	4	111	J.Renick	15-1
Molasses Bob	1	111	No boy	10-1
Weapon	2	111	L.Balaski	15-1
Larrigan	6	111	No boy	30-1

FIFTH RACE—Purse $900 added, graded handicap, Class C, 3 year olds and up, ¾ mile:

Horse.	P.P.	Wt.	Jocky.	Odds.
Woof	5	105	A.Schmidl	5-1
Ridge Mor	4	112	E.Arcaro	4-1
Earl Porter	3	114	No boy	8-1
Zaca	2	102	J.Barbara	4-1
Whooper	6	105	A.Cooper	20-1
Harvesting	7	102	No boy	8-1
Marson	1	102	J.Deering	5-1

SIXTH RACE—Purse $900, claiming, 4 year olds and up, 1⅛ miles:

Horse.	P.P.	Wt.	Jocky.	Odds.
Pepper Patch	7	103	No boy	8-1
Round Table	5	123	E.Arcaro	1-1
Over Yonder	1	105	A.Schmidl	4-1
Live One	6	111	A.Cooper	2-1
Peedeeque	3	111	W.D.Wright	1-1
Thumbs Down	2	108	R.Merritt	10-1
Motley	4	106	No boy	4-1

SEVENTH RACE—Purse $900, claiming, 3 year olds, 1 mile:

Horse.	P.P.	Wt.	Jocky.	Odds.
Story Time	5	108	C.Swain	4-1
Dark Sun	3	109	C.Swain	15-1
Sorceress	8	108	H.LeBlanc	10-1
Cuban Boy	1	107	No boy	20-1
Sir Reg	4	115	E.Steffen	15-1
Nigrette	6	105	G.Sarno	5-1
Blue King	7	111	No boy	10-1
Madonna	2	101	A.Schmidl	15-1

EIGHTH RACE—Purse $900, claiming, 3 year olds and up, 1 1-16 miles:

Horse.	P.P.	Wt.	Jocky.	Odds.
Chambersburger	3	111	H.LeBlanc	2-1
The Triumvir	9	112	No boy	15-1
Fervid	11	112	R.Merritt	2-1
Trickling	2	112	W.Wright	15-1
Jack Snipe	1	111	No boy	5-1
Double Finesse	6	111	M.Sarno	15-1
Berry Patch	10	106	No boy	4-1
Lady Thirteen	4	106	J.Barbara	5-1
Lum Joy	5	111	C.Swain	10-1
Spicy	7	97	No boy	10-1
Secured	8	111	No boy	8-1
Mystic Flyer	12	116	L.Balaski	15-1

OAKLAWN PARK RESULTS.

FIRST RACE—Purse $600, claiming, 4 year olds and up, Oaklawn course:
Sun Tryst, 113 [G.L.Sm'h].13.50 8.80 4.80
Eddie's Brother, 113 [Ray] 8.20 5.70
Mint Drift 103 [Johnson]. 6.10
Time, 1:10 3-5. Marchline, Blind Star, Wax, Main Event, Minthera, *Grand Way, *Lakar, and Chaumont ran. *Field.

SECOND RACE—Purse $600, 2 year olds, 4 furlongs:
Deep End 114 [Machado] .33.60 9.90 4.60
Betty Allene, 114 [Finnery] 3.10 2.70
Maid's Gold, 119 [McCray] 3.60
Time, 0:48. Miss Pittypat, Chatter Wrack, Sooty, and Gurt Palmer ran.

THIRD RACE—Purse $600, claiming, 3 year olds, Oaklawn course, 165 feet less than 6 furlongs:
Wild Play, 108 [Johnson] 11.10 6.30 3.90
Countess Mario, 99 [Ryan] 12.10 5.50
Think Fast, 110 [Joseph] 3.30
Time, 1:11 4-5. Spey Fox, Hood Cover, Moore's Gift, Young Agnes, Savage Miss, Crushed Ice, and Shebang ran.

FOURTH RACE—Purse $600, claiming, 4 year olds and up, Oaklawn course, 165 feet less than 6 furlongs:
Squawker, 100 [Johnson]..10.70 4.40 3.10
Isenberg, 113 [Adam] 4.60 3.90
Idle Worker, 114 [Ryan] 3.20
Time, 1:09 3-5. Dr. McLarney, Take Off, The Whiz, Sequoia, Laurin, and Billie's Orphan ran.

FIFTH RACE—Purse $800, handicap, 3 year olds and up:
Cardarrone, 115 [Martin]..7.10 3.90 3.00
Silverette, 109 [Wilson] 5.10 3.70
Surveyor, 107 [Hutton] 3.20
Time, 1:08 3-5. Transmutable, Whistling Boy, Morning Mail, and Teddy Haslam ran.

SIXTH RACE—Purse $600, claiming, 4 year olds and up, 1 1-16 miles:
Moretide, 109 [Wilson]...6.40 4.80 3.30
Pop's Betty, 105 [Smith] 12.50 8.60
Ned's Affinity, 102 [Ryan] 5.80
Time, 1:47 1-5. Pat C., Hymarque, Snobeedo, Strolling Home and Spicate ran.

SEVENTH RACE—Purse $600, claiming, 4 year olds, 1 mile and 70 yards:
Zelady, 99 [W.L.Johnson].10.30 5.10 4.20
Moon Sweep, 104 [Brack] 25.70 13.80
Drastic Lane, 112 [Ray] 7.00
Time, 1:46. Thundering Mike, Eleanor C., and Tuleyries Ruby ran.

EIGHTH RACE—Purse $600, claiming, 4 year olds and up, 1 mile and 70 yards:
Topway, 112 [Johnson]..5.40 3.60 2.70
Grandmas Boy, 115 [Ray] 3.90 3.00
Boon Time, 105 [Ray] 3.50
Time, 1:45 3-5. Myfilly, Lanquo, Roxana S., Minna, Computer, and Three Grand ran.

THE "PASSWORD" TO A PLEASANT EVENING......

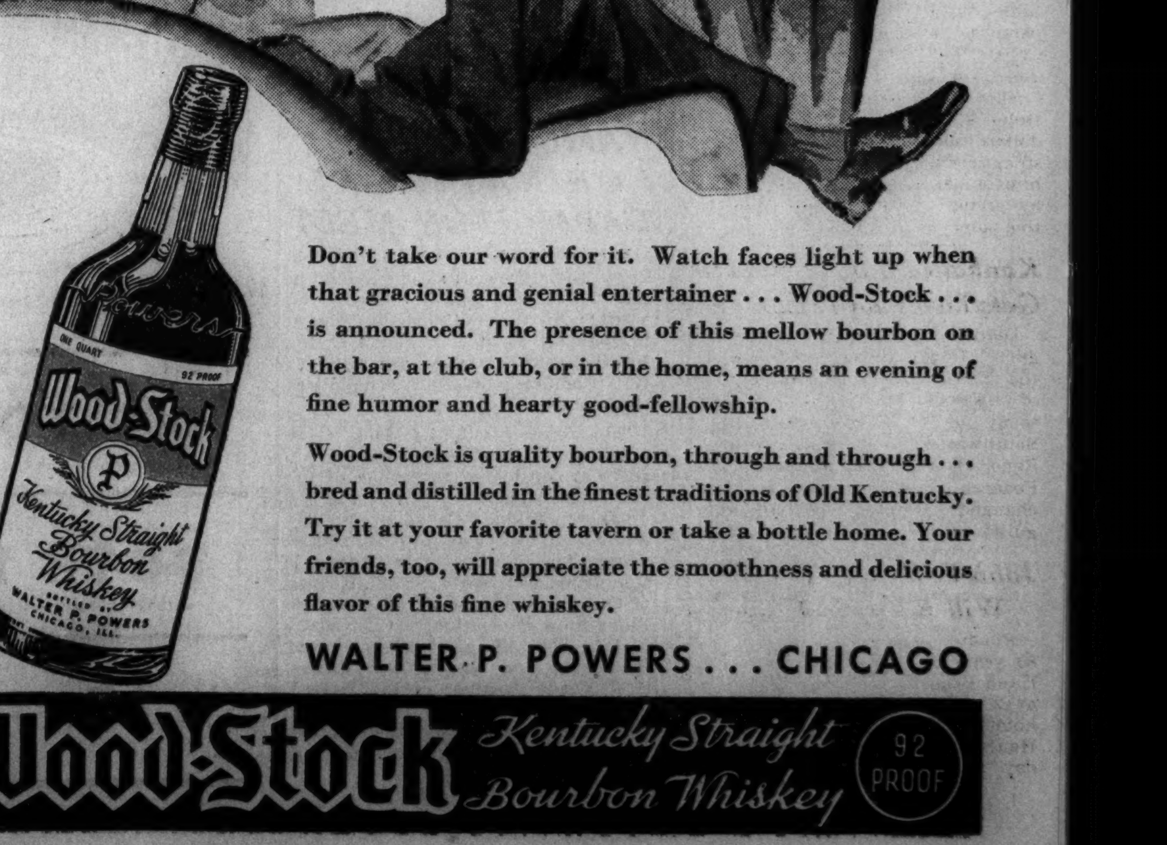

Don't take our word for it. Watch faces light up when that gracious and genial entertainer . . . Wood-Stock . . . is announced. The presence of this mellow bourbon on the bar, at the club, or in the home, means an evening of fine humor and hearty good-fellowship.

Wood-Stock is quality bourbon, through and through . . . bred and distilled in the finest traditions of Old Kentucky. Try it at your favorite tavern or take a bottle home. Your friends, too, will appreciate the smoothness and delicious flavor of this fine whiskey.

WALTER P. POWERS . . . CHICAGO

Wood-Stock Kentucky Straight Bourbon Whiskey 92 PROOF

GET BUSY IN WAR ON SYPHILIS, CITY LEADERS WARNED

U. S. Health Chief Says Cash Must Be Raised.

Dr. Thomas Parran, surgeon general of the United States public health service, yesterday challenged Chicago's syphilis fighters to do less talking and to raise more money for their campaign. Speaking at a meeting of Mayor Kelly's committee for the control of venereal disease in the city hall council chamber, Dr. Parran said:

Dr. Thomas Parran.

"Chicago has made large investments in many fields of public health, but in this war against syphilis it has not put up even one white chip! Some of you seem to feel that you only need to sit back and let the government defray the expense. That's farthest from the truth.

Control Is Community Problem.

"The control of venereal disease, like any other public health matter, is a community problem. Washington will help, but it is primarily the duty of the community to solve it."

Dr. Louis Schmidt, chairman of the mayor's committee, presided over the city hall meeting.

Later Dr. Parran delivered the third and last of the Gehrmann lectures at the medical school of the University of Illinois.

A mere handful of states and only three or four large cities, he said, have taken adequate measures for the control of venereals. Chicago and other communities must place this work under the direction of a full time expert who is familiar both with the diseases and public health work, he added, and a careful check must also be made of all clinics and laboratories.

Search for Disease Urged.

Dr. Parran warned doctors to be more alert in looking for syphilis, and said they must be induced to make full reports to local health authorities.

"A Wassermann test should be a matter of routine for all hospital admissions," he said. "All applicants for marriage licenses should be examined. There should be examinations prior to employment, and in all pregnancies."

Several hundred persons crowded both the council chamber and the medical school auditorium to hear Dr. Parran. Those in the city hall also heard Dr. Frank Jirka, state health director, describe the prevalence of the disease in Illinois.

5 DIE AS BRITISH FLYING BOAT HITS PEAK IN FRANCE

MONSOLS, France, March 25 [Thursday].—(AP)—The death of a woman passenger 80 years old early today raised to five the number of fatalities in the crash of the British flying boat Capricornus yesterday near the village of Ouroux, department of Rhone.

Four members of the crew were killed when the airliner, on her maiden flight from Southampton to Alexandria, Egypt, crashed into a mountain in a blinding snowstorm. Mrs. B. M. Coates, the only passenger, died several hours later in a nearby farmhouse.

The sole survivor was Radio Operator J. L. Cooper, who, although badly hurt, crawled on his hands and knees several hundred yards to an isolated farmhouse to summon aid.

Reinhold A. Norling, Tool Inventor, Dies in Aurora

Reinhold A. Norling, 69 years old, pneumatic tool inventor, died yesterday in his home at 452 Wilder street, Aurora. Mr. Norling had been in ill health since May, 1935, when he incurred a skull fracture in an automobile accident. Born in Sweden, Mr. Norling went to Aurora as a young man and studied engineering. When the Independent Pneumatic Tool company was organized in Aurora in 1903 he entered its employ as an engineer and tool designer. He was a consulting engineer for the company at the time of his death. Mr. Norling is survived by his widow, Julia, two daughters, and a son.

Young Attorney Admits Theft of Quarter Million

New York, March 24.—[Special.]—John Wright Austin, trusted junior partner in the old law firm of Choate, Larocque and Mitchell, stood under the glaring lights in the police lineup today and admitted he had stolen at least a quarter of a million dollars and lost the money in the stock market. His associates accuse him of defrauding clients of $360,000 by giving them promissory notes in the name of the firm.

Kankakee Bank Embezzler Gets Two Year Prison Term

Danville, Ill., March 24.—(AP)—Edgar F. Donar, former trust officer of the First Trust and Savings Bank of Kankakee, Ill., was sentenced today to serve two years in the Southwestern reformatory at El Reno, Okla. Donar appeared before Federal Judge Walter C. Lindley and changed his plea from innocent to guilty of a charge of embezzlement.

John F. Heuer Funeral Will Be Held Tomorrow

Funeral services for John F. Heuer, 80 years old, president of the Peter Hand Brewing company, will be held at 2 p. m. tomorrow in the Heuer home at 3750 Lake Shore drive. Mr. Heuer died in Los Angeles on Saturday.

LITTLE ORPHAN ANNIE: The Shush Fund

CANCER EXPERTS

Maud Slye, whose research work with mice has gained nation-wide attention, gives rapt attention to reading of cancer paper by Dr. Clarence Little at medical convention.

[TRIBUNE Photo.]

Dr. Little, who likes to be called "Pete," starts his pipe going the minute he ends the reading of his cancer report.

The nation's medical leaders in the fight to discover a preventative and cure of cancer pledged a coördinated campaign against this malignant disease yesterday at the 30th annual convention of the American Association for Cancer Research, held in the Ward Memorial building on Northwestern university's McKinlock campus.

Dr. Clarence C. Little of Bar Harbor, Me., recognized as one of the world's great authorities on cancer, disclosed that he and most of his colleagues have formed a cancer council to be headed by Dr. Little as the central coördinating agency.

The council will prepare and distribute a public report explaining the progress of all cancer research. This report will be issued at regular intervals, in the language of the layman.

Prof. Maud Slye of the University of Chicago medical school, noted for her cancer research with mice, read a paper telling of her studies of the nature of cancer inheritance. She said that only by a full knowledge of the type of cancer of any group or individual can cancer inheritance be predicted.

COURT UPHOLDS EXPERIMENTS ON UNCLAIMED DOGS

The city ordinance which permits medical institutions to do experimental work on unclaimed dogs at the pound was upheld yesterday in a unanimous opinion by the Illinois Appellate court. The anti-vivisectionists have fought bitterly against the ordinance.

The Appellate court affirmed a decision of Judge John Prystalski of the Circuit court. On Feb. 3, 1936, he denied an injunction to the Illinois Anti-Vivisection society and its president, George D. Patterson, restraining enforcement of the city law. Six medical schools joined Chicago in defending the suit.

"The purpose of the ordinance," read the court's opinion, "is to provide regulations which will promote health and the suppression of disease, so that disease may be studied in its various forms for the benefit of the public."

Stenographer and Mother Quizzed in Slaying Case

Paterson, N. J., March 24.—(AP)—A Newark stenographer, 21 years old, and her mother were booked as material witnesses tonight in connection with the death of Mrs. Edith Daniels Miller, 36, expectant mother who was found beaten in her Haledon apartment Monday. County Prosecutor Arthur C. Dunn said that the stenographer, Josephine Collins, told him she and Howard A. Miller, estranged husband of the slain woman, had planned to be married in June. Miller is the object of an eight state police search. Miss Collins and her mother, Mamie, were released under $1,000 bail each.

FALLS ON STREET; DIES.

Injuries incurred in a street fall on Sunday caused the death in the South Shore hospital yesterday of Joseph Brzoska, 42 years old, 8359 Baltimore avenue.

SHIP WINS FIGHT WITH FIRE AFTER CALLING FOR HELP

HONOLULU, March 24.—(AP)—The crew of the motorship Fijian apparently won a fight against fire in the hold today after having taken temporarily to lifeboats in the South Pacific and calling for help. Unable to contact the motorship late today, coast guardsmen here expressed belief the crew had returned aboard after reporting the flames under control.

Maritime men said the vessel was near Makatea Island, 120 miles north of Tahiti. The Fijian was one of the ships which sped to the aid of the British freighter Silverlarch when the latter developed a fire in her hold 400 miles north of Honolulu. Operated by Flood Brothers of San Francisco, she left the bay city March 2 with a crew of about 30 and a general cargo for the south seas.

Sends Out S O S Message.

MANILA, March 25 [Thursday].—(AP)—Her rudder lost in a heavy sea, the Chinese steamer Cheong On today asked immediate assistance from ships near by. The position given in the S O S message would place the 1,483 ton vessel in the East China sea, a short distance off Shanghai.

THE O'DONNELL IS MUCH HAPPIER AND $299 RICHER

Mr. Edward [Spike] O'Donnell, ebullient beer baron of an earlier day, was very happy yesterday. He was also $299 richer, according to one report.

Last fall the O'Donnell asked $25,000 damages in a false arrest suit against Capt. Daniel Gilbert of the state's attorney's police, and Master in Chancery Max Korshak. It concerned a controversy over ownership of a filling station between Spike, Korshak, the latter's brother-in-law, David Kornblith, and David's brother, Eli.

It was learned last month that in consideration of a $1 bill to soothe his injured feelings, Spike agreed to dismissal of the suit. Attorney Emanuel Goldstritch, counsel for Korshak, entered the formal order yesterday before Judge Paul McWilliams in Superior court. Subsequently it was reported that at the last minute Spike had held out again until he received $299 from Eli Kornblith.

Wife Wins $5 a Week fromFurrier;Faints inCourt

(Picture on back page.)

Mrs. Lorraine Verborn, 36 years old, 1028 Byron street, appeared yesterday before Judge John C. Lewe in Superior court asking that her husband, Joseph, a furrier, provide maintenance for herself and her two children by a former marriage. "It is difficult to rule in this case," commented Judge Lewe after hearing the testimony. "But on the showing that Verborn is $1,700 in arrears on his rent I can allow you only $5 a week." Mrs. Verborn fainted and was taken to the County hospital, where it was said her condition was serious.

Mrs. Marie Lefens Dead at 83; Native of Chicago

Mrs. Marie Lefens, 83 years old, member of an old Chicago family, died in her home at 60 Scott street yesterday after a long illness. Mrs. Lefens was the widow of Thies J. Lefens, financier and real estate dealer, who died in 1913. She was born in Chicago, the daughter of Conrad Seipp, wealthy brewer who died in 1890. Three children, Walter C. Lefens, Mrs. Frank S. Porter, and Miss Katherine J. Lefens, all of Chicago, survive. The funeral will be private.

Bequests Up to $50,000 Left Employes of Grocer

Freehold, N. J., March 24.—[Special.]—Bequests ranging from $50,000 to $5,000 each to employés in his National Grocery company are provided in the will of Henry Kohl, which was filed for probate today in the surrogate's office. Mr. Kohl, who began his career as a German immigrant boy with a capital of one nickel and ended as a multimillionaire head of a chain of 800 groceries, left the bulk of his estate to his wife and daughters.

[ADVERTISMENT]

WHY DO YOU ITCH, SCRATCH AND SUFFER?

Oh, man, "what a grand and glorious feeling!"—when Poslam is on the job. Itching all gone, burning stopped and that unsightly rash fading. Poslam works fast. One trial will convince you. The first touch gives relief to itching, burning eczema and with the irritation soothed, healing is promoted. For quick skin comfort Poslam has few equals. Get it at your druggist, 50c, or a free-trial sample by just writing:

POSLAM CO., Desk 5,
254 West 54th St., New York, N.Y.

Hero in Hospital

[Acme Photo.]

George Calegaris in Newark, N. J., hospital with spinal fracture after plunging four stories to ground from window following attempt to defend mother.

Newark, N. J., March 24.—[Special.]—Ten year old George Calegaris, whose movie hero is Tarzan, was hurled through a closed window, plunged four stories to the ground and lived today to say:

"I felt like I had wings in the air. I felt like Tarzan falling and I grabbed that clothesline at the second floor just like Tarzan. If the rope hadn't broken, I'd held on to it like Tarzan, too."

The rope did break, though, dropping the boy the rest of the way to the yard, but it had broken his fall.

George was hurled through the window pane by Anthony Dorki, 45 years old, a former boarder at the Calegaris home when he defended his mother against Dorki. Dorki, who, police say, was at least temporarily insane, then leaped out of the window to his death.

"I'm not sorry I won't see him any more," George said.

REDS EXECUTE 3 FOR 'TROTZKYIST' SCHOOL BURNING

MOSCOW, March 24.—(AP)—Three alleged "Trotzkyist counter-revolutionaries" were shot to death today for the deliberate burning of a school at Novosibirsk, Siberia, in which many children perished.

V. A. Kuramzhin, chairman of the building trust, M. I. Khomchik, director of the savings bank, and K. Kharitonnof, the contractor, were executed. They were convicted of carrying out orders of the district Trotzkyist counterrevolutionary committee to build a kindergarten school which would be a fire trap.

A watchman and a nurse at the school were sentenced to eight years in prison, while two passersby were freed of charges they failed to give an alarm when they discovered the fire.

Wm. P. Adams, Formerly Here, Dies in South at 74

William P. Adams, 74 years old, a former resident of Chicago and the owner of several pieces of downtown real estate, died yesterday in Miami Beach, Fla. He recently underwent an operation. Mr. Adams, who was born at the corner of Adams street and Wabash avenue, had made his home in Florida for the last 20 years. Surviving are his widow, Nettie, and two sons, John Quincy and Robert B. Adams.

Dorothy McNulty, Actress, Farley's Niece, Will Wed

Hollywood, Cal., March 24.—(AP)—Dorothy McNulty, stage and screen actress and niece of Postmaster General James A. Farley, today announced her engagement to Dr. Lawrence Scroggs, Hollywood dentist. Miss McNulty is the daughter of a New York newspaper man.

Finest Cuban materials, distilled in U.S.A. 90 proof. Siboney Distilling Corp., subsidiary of the Pennsylvania Sugar Co. Sole Agent: A. K. HAMILTON & Co., Inc., New York.

FUNERAL RITES THIS EVENING FOR MRS. COMSTOCK, 98

Funeral services for Mrs. Margaret Hamilton Comstock, who was born in Illinois during the pioneering days and never left the state, will be held this evening at 8 o'clock in the chapel at 1732 Wilson avenue. Burial will be at a hamlet two miles south of Bunker Hill where she was born 98 years ago.

Mrs. Comstock died Tuesday at the home of her daughter, Mrs. Edward Kahl, 6147 Northcott avenue, where she lived. Another child, Lyman, and two grandchildren also survive.

The oldest of eleven children, Mrs. Comstock often recalled the hardships and pleasures of pioneer farm life. She saw her mother barter with a band of wandering Indians to keep them from stealing her baby brother. Mrs. Comstock was a belle of the Bunker Hill community when she watched her favorite brother ride off to the civil war. Later she married L. A. Comstock, who died 53 years ago. She came to Chicago in 1899.

ESTATE WORTH $400,000 IS LEFT BY ANNIE REMPE

An inventory in the estate of Mrs. Annie Rempe, widow of a pipe coil manufacturing company official bearing that name, was filed with Clerk Mitchell C. Robin of the Probate court yesterday and showed she left property worth $400,000 when she died Feb. 11 at the age of 70. Under the terms of her will seven daughters, two sons and the widow of a third son are to divide the estate. These also are to receive the principal of a $1,000,000 trust established by their father, George H. Rempe, in 1922 and to be paid out on the death of the mother.

The will of Prof. Julius Stieglitz of the University of Chicago, disposing of a $40,000 estate, was admitted to probate yesterday. Bequests are made to his widow, Mary Meda Rising Stieglitz; two children, an adopted daughter, a son-in-law, a daughter-in-law, and three grandchildren.

JAPAN TO ABOLISH LAND LEASES OF 43 AMERICANS

TOKIO, March 25.—[Thursday.]—(AP)—Action was taken here today to sweep away the last vestige of foreign extra-territoriality in Japan.

Ambassadors Joseph Grew of the United States and Sir Robert Clive of Great Britain and Naotake Sato, foreign minister, ceremoniously signed an agreement for abolition of the perpetual land leases held by forty-three Americans and ninety-nine Britons.

The lease holders, whose property is in Tokio, Yokohama, Nagasaki, Kobe, Osaka, and Niigata, were given five years in which to give up their perpetual rights. The agreement provides for the conversion of the leases into the ordinary kind, subject to taxation.

Woman Dentist, Worked on Famous, Found Dead

Cleveland, O., March 24.—(AP)—Coroner S. R. Gerber today gave a verdict of accidental drowning in the death of Mrs. Kathryn L. Stephan, 48 years old, who, as assistant to her dentist husband, Dr. John F. Stephan, did dental work for many world famous patients, including President Harding, John D. Rockefeller, Marshal Foch, Cardinal Mercier, and Mary Garden. The body was found by her husband, who heard water running in the bathtub. He reported that Mrs. Stephan had been suffering from a heart ailment recently.

Cathedral in Cake

Replica of the San Bafon cathedral of Ghent, Belgium, which has been constructed in the Stevens hotel by chef.

Organ music arose yesterday from a cathedral made entirely of cake in the grand stair hall of the Stevens hotel. The cake cathedral, replica of the famed San Bavon cathedral in Ghent, Belgium, is the handiwork of Cyrielle Du Muyt, the hotel's pastry chef, who fashioned it for the observance of Holy Week. The cathedral is seven feet high. Through its windows, hand painted to give the effect of stained glass, twinkle little electric lights. The organ music is from recordings. Du Muyt's boyhood home was near the cathedral he has copied in cake.

J. B. SIMMONS, 85, RACINE LAWYER, AUTHOR, IS DEAD

Racine, Wis., March 24.—[Special.]—John B. Simmons, 85 years old, dean of Racine county legal profession and former law partner of the late Congressman Henry Allen Cooper, died today. He had been in active law work almost up to his death and had practiced in Walworth county 25 years before he came to Racine in 1898. He was at one time mayor of Lake Geneva and was the author of Simmons' Wisconsin Digest. He also was director of the S. C. Johnson and Sons company and the Racine Shoe Manufacturing company.

William Morris Imbrie, retired investment banker, former New York Stock exchange member and a philanthropist, died there yesterday at his home. He was 87 years old. He founded and formerly headed the investment banking firm of William Morris Imbrie & Co., later called Imbrie & Co., no longer in existence.

Mrs. T. C. Gerhard, One of 94 Year Old Twins, Is Dead

Fond du Lac, Wis., March 24.—[Special.]—Funeral services will be held here Friday for Mrs. Trina Caroline Gerhard, 94. She and her sister, Mrs. Mary Roth of Chicago, are twins. She died yesterday at the home of her granddaughter, Mrs. H. C. Juels in North Brothertown, near here. Her sister resides with her son, Edward Roth, in Chicago. The twins were brought to this country by their parents, Mr. and Mrs. Hans Carstensen, when 11 years old.

Wm. McClintic, Civil War Veteran, Dead at 90 Years

Monticello, Ind., March 24.—[Special.]—William McClintic, said to be the last civil war veteran in White county, who was 90 years old a week ago, died today at the home of his daughter-in-law, Mrs. Rose McClintic, here.

OUST THAT COLD

—Roots and All—Give It No Chance to Sprout Anew!

Take no cold lightly! The so-called "common cold" is often the start of more serious trouble—flu and pneumonia, for example.

Treat a cold to rout it, not merely to subdue it!

Depend on no half-way measures. A cold, being an internal infection, must be got at from the inside.

Treat a cold with a cold preparation, not with a medicine good for all kinds of ailments.

The wise treatment is Grove's Laxative Bromo Quinine.

Expressly For Colds!

Bromo Quinine is a cold tablet, made *expressly* for the treatment of colds.

It is also internal treatment and of four important effects.

First, Bromo Quinine opens the bowels, a desirable step in the treatment of colds.

Second, it checks the infection in the system, a vital step.

Third, it relieves the headache and fever.

Fourth, it tones the system and helps fortify against further attack.

The Action Called For

These are the four effects a cold calls for and in Bromo Quinine you get it in the form of a single tablet.

Bromo Quinine tablets now come sugar-coated as well as plain.

The sugar-coated are exactly the same as the regular, except that the tablets are coated with sugar for palatability.

Be wise—play safe! The moment you feel a cold coming on, go right to your druggist for a package of Grove's Laxative Bromo Quinine.

Begin taking the tablets immediately, two every four hours. That procedure will often break up a cold in 24 hours.

Bromo Quinine contains nothing harmful and is safe to take. Ask for, and insist upon, Grove's Bromo Quinine. The cost is small, but the stake is large.

COMPLETION OF CALUMET-SAG PROJECT URGED

Arthur Sullivan, assistant city corporation counsel, appeared yesterday before the house rivers and harbors committee in Washington to support a bill by Congressman Raymond S. McKeough of Chicago which would authorize the completion of the improvement of the Calumet-Sag channel. The project, started by army engineers under the rivers and harbors act of 1935, was halted by a temporary injunction obtained by the Pressed Steel Car company and the Chicago and Calumet River Railroad company.

Willard L. King, attorney for the two companies, told the committee his clients have no objection to construction of a cut-off channel, but they do object to dumping of fill in the old channel in such a way as to impair the value of their properties. He said the city had offered to settle the case for $15,000, but that the companies asked $35,000.

"I think the railroad is trying to hold up the city," said Sullivan, urging passage of the McKeough bill.

CEMETERIES.

CLOSING ESTATE—CHOICE 4, 8, OR 12 graves; nr. gate; $10 per grave. Jun. 3727.

MEMORIAL PARK CEMETERY—SACR. 4 grave lot, $135, val. $300. Longb 8318.

RIDGEWOOD—8 GR. LOT; NR. OFFICE; perpetual care; only $100. Lawndale 1460.

BEAUTIFUL ACACIA PARK—CITY TRANS. 4 grave lots as low as $99. Lack 9640.

MONUMENTS AND MAUSOLEUMS.

MAUSOLEUMS—MONUMENTS
The old and reliable
CHAS. G. BLAKE CO.
1000 E. 67th-st. Fairfax 9876.
Erected anywhere. Send for free booklet.

POWERS GRANITE CO., INC.
TRIBUNE TOWER DELAWARE 3152

COLUMBARIUMS.

CREMATION
Rental space for ashes. $2 per year in Acacia Columbarium. Lackawana 9640.

FUNERAL DIRECTORS.

O'HANLEY, INC. FUNERAL DIRECTION perfection 7705 Cottage Grove Rad. 7705

DEATH NOTICES

are received for publication in the next morning's Final Edition of the Chicago Tribune up to 11:45 each night. Call Superior 0100 —Want Ad-Viser.

DEATH NOTICES

In Memoriam.

FALKENBERG—Helen Genevieve Falkenberg. In loving remembrance of our darling daughter and sister, who departed this life nineteen years ago today.

KATZ—Lena Katz. In loving memory of our beloved wife and mother, who passed away six years ago today.
LOVING HUSBAND AND CHILDREN.

MULCAHEY—James J. Mulcahey, 1932.
There is a link death cannot sever.
Love and remembrance last forever.
LOVING WIFE, MAY.

SBARBARO—Our dear son and brother who passed away three years ago today.
You're not forgotten, Abel dear,
Nor ever shall you be,
As long as life and memory last
We shall remember thee.
LOVING MOTHER, DAD, BROTHERS, AND SISTERS.

Fraternal Notices.

LAKE VIEW CHAPTER NO. 149, O. E. S.—Hedwig Pahnke. Services Thursday, March 25, at 2 p. m., at chapel, 134 S. York-st., Elmhurst, Ill.
IDA FICHTNER, W. M.
BESSIE McMONIES, Secy.

ADAMS—William P. Adams, March 24, 1937, of Miami Beach, Fla.; beloved husband of Nettie M. Adams, fond father of John Quincy Adams and Robert B. Adams, dear brother of Mrs. Wells of Wheaton, Ill. Funeral notice later.

BAKER—F. Evangeline Baker, nee Deyo; beloved wife of the late Ercel, fond daughter of Mabelle E. and Charles B. Deyo, sister of Mrs. Mabelle Otto and George B. Deyo. Funeral Saturday, 2 p. m., at the residence, 2219 Giddings street. Interment Rosehill cemetery.

BAKER—Annie Merriam Baker, at Wilbur home, Kalamazoo, Mich., March 24, 1937; born Chicago, March 29, 1868. Interment Graceland. Services private.

BONDE—Alfons A. Bonde Sr., Wednesday, March 24, 1937, late of 3737 Wrightwood-av.; beloved husband of Johanna, nee Mollergren, fond father of Alfons Jr., Margaret Benvenuti, and Marie Allen, grandfather of six grandchildren. Services Saturday, March 27, at 2 p. m., at chapel, 3154 N. Clark street. Interment Elmwood.

BOSWORTH—See Thomas R. Harlow notice.

CLARK—Rose Timoney Clark, wife of the late John C., mother of Joseph F., Arthur M., George C., Mrs. Rose Dwyer, and Mrs. Margaret Lowry. Funeral Saturday, March 27, at 9 a. m., from residence, 714 Barry avenue, to Our Lady of Mount Carmel church. Interment Calvary.

COMSTOCK—Margaret Comstock, beloved mother of Lyman and Emma, precious grandmother of Margaret and June. Services at funeral home, 1732 Wilson avenue, Thursday, 8 p. m. Burial Bunker Hill, Ill.

EXCELL—Edwin O. Excell of Provo, Utah, passed away suddenly March 23; beloved husband of Bessie Ina, father of Barbara Ann, son of Mrs. W. A. Excell, brother of Mrs. Bert T. Loftus. Remains at chapel Friday, March 26. Funeral service at chapel at 4141 Cottage Grove-av. Saturday, March 27, 2 p. m. Interment Oak Woods.

FIORILLO—Agnesa Fiorillo, nee Adesso, fond mother of Mrs. Raffaela de Matteo and Mrs. Marie Ruffolo. Funeral from residence, 4844 Barry avenue, to St. Batholomew church, Monday, March 29, 9 a. m. Interment Mount Carmel cemetery.

FLEMING—Catherine Fleming, nee Flynn, of 5834 Barry avenue; wife of the late Phillip, mother of Lawrence, Charles, Mrs. Alice Magehan, Phillip, and Mrs. Ann Edmunds. Funeral Saturday, March 27, at 9:45 a. m. from daughter's residence, 1755 N. Mason-av., to St. Ferdinand church. Interment Mount Carmel. Merrimac 9890.

GALONSKA—Lena J. Galonska, beloved wife of the late Vincent, fond mother of Pauline. Funeral from residence, 475 Deming place, Saturday, March 27, 1937, at 9:30 a. m., to St. Clements church. Interment St. Adalbert's.

GAY—Frank B. Gay, late of 2600 N. Kedzie avenue; beloved husband of Helen Curran Gay, fond father of George T. of Whiting, Ind., and Roy F. Gay. Funeral Friday, 9:30 a. m., from chapel, 2346 W. Madison street, to St. Matthew church. Interment Mount Carmel cemetery.

GIBSON—William Ewing Gibson, March 21, New York City, husband of Louisa I. Gibson and son of Mrs. Will D. Gibson. Services Thursday, March 25, Kingsville, Mo. Kingsville [Mo.] papers please copy.

GLENN—Anna Glenn [nee Bocain], of 839 Lake street, Oak Park, beloved wife of James J. Glenn, loving mother of Jane Glenn, fond daughter of Jacob and Lena Bocain, sister of Joseph J. and Emily E. Funeral Monday, at 9:30 a. m., from funeral home, 2307 S. 52d avenue, to Our Lady of Mount church. Interment Holy Sepulchre cemetery. Cicero 200.

GORDON—John S. Gordon, 1303 S. Kildare avenue, beloved husband of Margaret Gordon, nee Tochor, fond father of Frank, Mae, Helen, Jean, and Ruth. Funeral 8:30 a. m. Saturday, March 27, from chapel, 1511 S. Pulaski-rd., to St. Finbarr church. Burial Woodlawn. Lawndale 1150.

HALLSE—Lauritz Hallse, March 23, of Richmond, Wis., beloved husband of Ida [nee Gummeson, fond father of Leif and Katherine Wahlberg, grandfather of Robert Hallse. Funeral services Friday, 2 p. m., at chapel, 3429 Fullerton avenue. Interment Mount Emblem. Member of Ben Hur lodge, No. 818, A. F. & A. M.; Dovre lodge, No. 18, R. H. K., and Telephone Pioneers.

HARAN—Mary A. McGrath Haran, beloved wife of the late John J. Haran, fond mother of Thomas, James, Kevin, and Gerald, sister of John J. McGrath. Funeral Saturday, March 27, at 9:30 a. m., from residence, 5054 W. Madison-st., to St. Thomas Aquinas church. Burial Calvary.

DEATH NOTICES

HARLOW—Thomas R. Harlow, beloved husband of the late Amelia C. Harlow, fond father of the late Frank A. Harlow, stepfather of Mrs. Georgie Morrison, Dr. Robert R. Bosworth, and the late Harry J. Bosworth. Member of Abraham Lincoln lodge, No. 531, K. of P. Resting at chapel, 2906 Madison-st., where services will be held Friday at 10 a. m. Interment Oakridge.

HARRIS—Charles W. Harris, March 22, 1937; dearly beloved husband of Rose McDermott Harris, fond father of Mrs. Florence Corcoran, George, Mrs. Rose Van Steen, Charles Jr., Cyril and Catherine, brother of John Murphy, Mrs. Maria Hinkley, Mrs. Cora Howard, and Mrs. Emma Manousos. Funeral Friday, March 26, at 9 a. m., from residence, 3942 S. Artesian-av., to St. Agnes church. Interment Mount Olivet. Member of Fort Dearborn Aerie, No. 1980, F. O. E.; Colonel Mulligan council, N. U., and Federal Postal Clerks. For information call Lafayette 0980.

HEUER—John F. Heuer, March 20, at Los Angeles, Cal.; beloved husband of Marie Heuer [nee Hand], father of Mrs. Leona Bell, Harry and Anita Heuer, brother of Elwin Heuer. Services at his residence, 3750 Lake Shore-dr., Friday, March 26, at 2 p. m. Interment Graceland cemetery.

HUBER—Pauline A. Huber of 9110 S. Hamilton avenue, beloved wife of Ernst, grandmother of Lottieray and Hughdan, sister of Mrs. Hermine Prigg and Mrs. Justine Miller of Daytona Beach, Fla. Funeral at chapel, 736 North avenue, Friday, March 26, at 2 p. m. Interment Graceland.

JORDAN—Dominic J. Jordan, beloved husband of Mary Provost, fond father of Phil, Mrs. Mary Hannigan, Mrs. Rose Hughes, Mel Thomas, Edward, James, Mrs. Reta Olson, Theresa, Louise, Peggy, and Irene, brother of Mrs. Maria Kirby, Mrs. Kate Halvey, and Mrs. Bridget Foley, at residence, 916 S. Wisconsin avenue, Oak Park, Ill. Funeral Friday, March 26, at 9:30 a. m., to St. Bernardine church. Interment All Saints'. Austin 8020.

KAKAGES—Lena Kakages, nee Miller; beloved wife of George, dear mother of Bernice Heydt, sister of Fred, Arthur, and Emil Miller. Funeral services Friday, 2:30 p. m., at funeral home, 1458 Belmont avenue; to Irving Park Boulevard cemetery.

KASSEL—John Kassel, late of 4418 Gladys avenue, beloved husband of Frances [nee Dannemiller], fond father of Mrs. Emily Carlman, Mrs. Frances Burns, Charles, Robert, and Eugene Kassel. Member of Damen council, K. of C. Funeral Thursday at 2 p. m. from chapel, 4138 Madison street, to St. Mel church. Interment All Saints'.

KRUSEMER—Mary Krusemer of 1456 Granville avenue, March 23. Funeral Friday morning at 9:30 from funeral home, 6216 N. Clark street, to St. Gertrude church. Interment St. Boniface cemetery.

LEFENS—Marie Lefens, March 24, 1937; mother of Walter G. Lefens, Marie L. Porter, and Katherine J. Lefens, and grandmother of Mary C. Dunning, Ralph F. and Jane Chatillon, and Lefens Porter. Services for family only.

LEIBY—Elizabeth Leiby of 5720 S. Laflin street, March 23, 1937; beloved wife of Henry A., devoted mother of Milton T. Kimball, fond sister of Mrs. Nicholas Dimas, Mrs. R. K. Graham, and the late Emma Zimmerman, Clara Kaiser, and Olga Schmidt. Member of Aaron chapter, No. 627, O. E. S.; Damascus Shrine, No. 22, W. S. J.; and L. H. Drury Relief corps, No. 230, W. R. C. Funeral at chapel at 316 W. 63d street, Saturday, 2 p. m. Interment Mount Greenwood.

LOOS—Mrs. Mary Anne Loos, March 23, 1937; beloved mother of Mrs. Gertrude Bodwell of Wheaton, Mrs. Lillian Grimes of Chicago, and Mrs. Olive Barton of Chicago. Resting at 4007 Arthington street. Funeral Friday, 10:30 a. m., at Presentation church. Interment Mount Carmel.

LOUWERSE—Josephine M. Louwerse, March 22, at Phoenix, Ariz.; wife of the late Peter M. Louwerse, mother of Ruth Hubbell of Columbus, O. Funeral 4 p. m. Friday at Alt Mortuary chapel, Grand Rapids, Mich.

LUTIGER—Mary Lutiger, beloved daughter of the late George and Eleanor, devoted sister of Mrs. Anna Ryan, Mrs. Rose L. Gannon, Mrs. Eleanor L. Joyce, and the late George Lutiger. Funeral Friday at 9:30 a. m. from her home, 5006 Washington boulevard, to St. Thomas Aquinas church. Interment Mount Carmel.

MARSCHNER—Matilda Marschner, beloved wife of the late Richard, fond mother of Charles, mother-in-law of Mrs. Elsie Marschner, grandmother of Ruth. Funeral Friday, March 26, from her late residence, 6329 S. Lincoln street at 1:30 p. m. to St. Philippus church at 36th street and South Seeley avenue. Interment at Evergreen. Call Prospect 1837.

McMAHILL—John William McMahill, March 24, of 6241 Kimbark avenue; dear husband of Alma Wilson McMahill, father of Ray, Victor, and John Jr. McMahill. Funeral services at memorial chapel, E. 63d street and Evans avenue, Friday, March 26, 1937, at 2 p. m. Interment private.

MIDDELL—Milton Middell, age 26, loving son of Samuel and Esther, fond brother of Frieda and Evelyn. Services Thursday, 1 p. m., at chapel, 3021 Lawrence-av.

MOORE—Lora A. Moore [nee Smith] of 342 S. 24th avenue, Bellwood, Ill.; beloved wife of Robert E., dear mother of Mrs. A. C. Johnson of Hancock, Mich., and Mrs. J. A. Anderson of Bellwood, Ill., fond sister of Mrs. E. A. Simonds of Niles, Mich., and Bert Smith of Chatsworth, Cal. Funeral March 26, at 3 p. m., at chapel, 115 Broadway, Melrose Park, Ill. Interment Mount Emblem. Information, Melrose Park 714.

MORRISON—Emma Morrison, March 23, at Detroit, Mich.; dear mother of Frances J. Walton, Charles, and Frank Morrison of Detroit. Services Friday at 3:30 p. m. at chapel, 3415 N. Clark-st. Burial Rosehill.

OSBORNE—Frederick Osborne, beloved son of Frances and the late George F., fond brother of Mrs. Carrie White and the late Charles S. and Dean A. At chapel, 4056 Harrison. Funeral Friday, at 2 p. m. Burial Oakridge. Nevada 2818.

PARKER—Ida F. Parker of 706 Laurel-av., Wilmette; beloved aunt of Mrs. Arthur J. Dixon. Services Thursday, 2 p. m., at funeral home, 1118 Greenleaf-av., Wilmette.

SAMUELS—Morris Samuels, husband of Sarah [nee Bernstein], fond father of Toby Provus, Amye, and Sylvan. Funeral Friday, 2 p. m., at chapel, 5206 Broadway, to Jewish Graceland cemetery. Please omit flowers.

SCHROEDER—Johanna Schroeder, of 8614 S. Wood street; wife of the late Wilhelm, mother of Mrs. Louise Hodgeman, Mrs. Esther Welsh, Mrs. Emma Newell, Frank, and George Schroeder; grandmother of 7 grandchildren. Funeral at residence, Saturday, 2 p. m. Interment Beverly.

SCHWARTZ—Cora J. Schwartz, nee Wolf, of 5706 Emerald avenue, March 22; beloved wife of George O. Schwartz, fond mother of Dolores and Glenn Schwartz, daughter of Margaret and the late Charles Wolf, sister of Mrs. Gertrude Weibel, George, William, Arthur, Oliver, and Charles Wolf. Resting at chapel, 5522 S. Halsted street until Friday noon. Services Friday, 2:30 p. m., at Ev. Luth. church of Our Redeemer, 6430 Harvard avenue. Interment Bethania.

SHAPIRO—Lena Shapiro, beloved wife of Jacob, fond mother of Ida, Mae Ellis, Frank, Abraham, Joseph, Milton, and Harriet. Funeral Friday, 11 a. m., at chapel, 3021 Lawrence-av. Interment Jewish Waldheim. Please omit flowers. For information call Rogers Park 3150.

SMITH—Alice J. Smith of 4432 University avenue, March 24; mother of Mrs. Roy Finn and Fred M. Smith. Funeral services at chapel at 4227 Cottage Grove avenue, Saturday, 1:30 p. m. Interment Graceland.

STAFFORD—S. Bruce Stafford, March 20, at Del Rio, Tex.; beloved husband of Luella Stafford, brother of the late Trusten B. and Calvin H. Stafford. Funeral services at residence, 9255 S. Winchester avenue, Thursday, 3:30 p. m. Interment Mount Hope.

ST. CLAIR—Gertrude Danks St. Clair, at her home, 5412 W. Ohio street; wife of Charles B. St. Clair, mother of Mrs. Fred A. Schaefer and Charles B. St. Clair Jr. Remains at funeral home, 318-320 N. Central avenue, Austin. Funeral Friday, March 26, at 2:30 p. m.

STORM—Rosa Storm of 8621 May street, March 24, 1937; beloved wife of Claudius, mother of Mrs. C. Nielsen and Edna Storm. Services at chapel, 63d and Harvard, Saturday, March 27, at 3 p. m. Interment Oak Woods. Member of Olga lodge, No. 11, D. S. S.

TUTT—Thomas I. Tutt, 1458 E. 69th street, March 23, 1937; beloved son of Franklin K. and Sophie Tutt, brother of Frank K. Jr., Mrs. Nelle T. Mackie, Mrs. Irene T. Wood, and Mrs. D. J. Morgan. At chapel, 63d and Harvard, until 7 p. m. Thursday, March 25. Interment at Kansas City, Mo.

ULRICH—Anna Ulrich, late of 3006 S. Maple avenue, Berwyn, loving mother of Frances Hrouda, Marie Frydle, Frank and Anna Stanek. Funeral Saturday, 1:30 p. m., at chapel, 6507 W. Cermak road. Interment Bohemian National cemetery. Call Berwyn 2310.

VALENTINE—Harry M. Valentine, 1709 E. 68th street, suddenly, March 23, 1937; beloved husband of Stella K. Valentine. At chapel, 63d and Harvard, until 9 p. m. Thursday. Services and interment Louisville, Ky.

VOEBELL—Auguste J. Voebell, March 24, 1937; wife of the late Julius, mother of Edward, Hugh, William, Pearl, and Lillian. Resting at funeral home, 318-320 N. Central avenue, Austin. Funeral Friday, 1 p. m. Interment Mount Auburn.

WATTS—Gladys Watts, beloved daughter of Charles and Elizabeth Watts, nee Guetschow, loving sister of Lester, Vernon, and Raymond. Services at residence, 7348 Dante avenue, Friday, 2 p. m. Interment Oak Woods. Dearborn 9368.

WILSON—Jarl Gottfried W. Wilson, March 23; beloved husband of the late Hannah Wilson, nee Person; fond father of Seeree. Funeral Friday at 2 p. m., at residence, 1119 Washington [illegible], Evanston. Services at Rosehill cemetery chapel at 3 p. m.

INSURANCE CODE PASSAGE VOTED BY SENATE GROUP

Another Hearing Is Set for Next Month.

Springfield, Ill., March 24.—[Special.]—With only minor amendments attached, the bulky Illinois insurance code was voted out of the senate insurance committee today with a recommendation that it be passed. Senator Thomas E. Keane [D., Chicago], who is handling the bill as chairman of the committee, is expected to move for its advancement next week.

The code, which revises the insurance laws of the state, was defeated in the 1935 regular session and at a subsequent special session. It was drafted under the supervision of Ernest Palmer, director of insurance.

Another hearing ou the bill before the senate sitting as a committee of the whole was tentatively arranged for the second week in April.

The major objections to the code have come from Lloyd's of London and the reciprocal companies. Lloyd's maintains it cannot meet the provisions of the code because of the organization's financial setup and methods of doing business.

The reciprocals assert they are really not insurance companies and should not be classed as such, and that the code's provisions would impose hardships on them.

ARGENTINA HOLDS BACK OFFERING OF REFUNDING BONDS

New York, March 24.—(AP)—The Argentine government has decided to defer offering of $42,000,000 in refunding bonds recently registered with the securities and exchange commission because market conditions at present do not appear favorable, Dr. C. Alonso Irigoyen, financial attaché of the Argentine embassy, announced today.

The refunding operation necessary to the retirement of two 6 per cent issues by Oct. 1 will be made from cash resources of the treasury built up largely for the purpose by an issue of internal bonds, he said.

"Operations in the American market in the near future will therefore be limited to the refunding of about $33,000,000 of 6 per cent dollar bonds," the announcement said.

NEW YORK BOND TRANSACTIONS

BOND AVERAGES

[Compiled by the Associated Press.]

	20 Rails.	10 Indust.	10 Util.	10 Foreign.
Net change	+.5	—.2	+.2	+.2
Wednesday	94.8	*102.9	100.0	72.4
Previous day	94.3	103.1	99.8	72.2
Month ago	97.3	103.8	101.5	73.7
Year ago	92.7	102.8	102.2	70.3
1937 high	99.0	104.4	102.8	74.7
1937 low	94.3	*102.9	99.8	72.1
1936 high	98.2	104.4	103.1	73.0
1936 low	86.9	101.8	99.3	67.6
1932 low	45.8	40.0	64.6	42.2
1928 high	101.1	98.9	102.9	100.5

*New 1937 low.

10 LOW YIELD BONDS.

Wednesday	109.1	Prev. day	108.9
Month ago	111.0	Year ago	111.7
1937 high	113.7	1937 low	108.9
1936 high	113.5	1936 low	110.2
1928 high	104.4	1932 low	86.8

DOMESTIC.

Sales, thous.		High.	Low.	Close.	Net chge.
1	Alb P W 6s'48ww	66	66	66	....
17	Alleghany 5s '44	97¼	96¾	97¼+	¼
2	do 5s '49	91½	91⅜	91½—	⅛
3	do 5s '50 sta	62	61⅝	62	....
2	Allegh Val 4s'42	107¼	107¼	107¼	....
1	Allied Strs 4½s'51	98½	98½	98½+	¼
15	Am&F P 5s 2030	78⅜	78	78¼—	¼
7	Am Ice 5s '53	96	96	96	....
35	Am IG Ch 5½s'49	107⅝	107¼	107¼—	⅛
5	Am Int 5½s '49	104½	104¼	104½—	¼
30	Am T&T 5½s'43	113¼	112¾	112¾—	½
62	do 3¼s '66	98⅛	97½	97⅞+	⅜
22	do cv 4½s '39	106⅝	106	106⅝+	⅝
72	do 3¼s '61	98½	97⅞	98⅛+	¼
1	Am T Fdr cv '50	169	169	169	....
109	W W & E 6s'75	109	107⅝	109 +	1⅜
9	Am W Pap 6s'47	82½	81¾	82½+	1½
1	do 6s '47ct	82	82	82 +	2
33	Anacon C 4½s'50	105	104¾	104¾—	¼
5	AngCNitra deb '67	39½	39½	39½—	¼
6	Ann Arbor 4s'95	70	69	69 —	1
29	Arm Del 4s'55	96⅞	96	96⅞+	1½
27	Arm 4½s '39	103.3	103.3	103.3—	1-32
	[103.3 represents 103 3-32.]				
4	Armstg C 4s '50	104⅛	104	104 —	1
4	AT&SFcvt4½s'48	108⅝	108⅜	108⅜+	⅝
21	do 4s '95	109⅛	108⅝	109 +	½
1	do adj 4s '95	103	103	103 +	1
2	do adj 4s '95 st	104	104	104 +	¼
10	do 4s 1905-'55	108	108	108 +	½
6	do 4½s C-A '62	111⅜	111¼	111⅜—	⅜
3	Atl-C AL 4½s'44	110	110	110	....
45	ACLine 1st 4s'52	101⅜	101	101¼+	½
12	do clt 4s '52	95	95	95 —	½
35	do 4½s '64	93	92¼	93	....
18	do 5s '45	103⅛	102½	103⅛	....
3	Atl&Dan 1st 4s'48	55⅛	55⅛	55⅛—	⅜
2	do 2d 4s '48	48½	48½	48½—	½
1	Atl Refin 5s'37	101	101	101 —	1-32
20	B&O rfg 6s'95	100	99½	99⅞—	⅛
8	do 1st 5s '48	110	110	110	....
23	do rfg 5s '95	90⅝	90	90 +	⅛
14	do 5s '96F	89⅞	89½	89½+	½
2	do 5s 2000D	89⅞	89½	89½+	½
75	do cvt 4½s '60	80½	79¾	80¼+	¾
8	do 4s '48	105¾	105½	105¾+	⅜
3	do 4s PLE-WV'41	103	102⅝	102⅝—	⅝
21	do 5s S W '50	104	103½	104 +	½
2	Bang&A cn 4s'51	106½	106½	106½—	2¼
10	do 4s cvt '51 sta	110¾	110¾	110¾—	1¼
27	Bell TPa 5s'48B	118⅝	118	118⅝+	⅝
15	BethStl 4¼s '60	102¾	102½	102⅝+	¼
24	do 3¾s'66	94⅞	94½	94⅝+	⅛
3	Bost&Me 5s'67	87⅛	86⅞	87½+	1¼
11	do 4¾s JJ '61	83	82⅝	83 +	½
15	do 5s '55	88	87⅛	88 +	1⅜
2	Bot C M 6½s'34ct	34	34	34 +	1
15	Bkly Ed 3¼s '66	99⅞	99¼	99¼—	¼
20	Bkly M T 4½s'66	100	99½	100 +	¾
5	BklyUSl 1st 5s'50	108¼	108¼	108¼	....
1	Bkly U Gas 6s'47	121	121	121 +	¼
2	do 5s '45	115	115	115 —	½
17	do 5s '50	104¼	103½	103½—	1¼
1	do 5s '57B	107¾	107¾	107¾—	⅛
2	Brown Sh 3¾s'50	104¾	104¾	104¾—	⅛
1	BufGenEl 4½s'81	108⅞	108⅞	108⅞—	⅛
20	BufR&T 4½s'57	86⅝	86	86½—	¼
2	BushTerm 5s '55	70	70	70	....
10	do 4s '52	85	85	85 —	3
2	B-ProdC 5½s'45	103	103	103	....
1	CalPack 5s'40	103¾	103¾	103¾—	¼
2	CamagSug 7s'42ct	29¾	29¾	29¾+	¼
11	CanSou 5s'62	115⅝	115⅝	115⅝+	¼
1	CanaNtR 4½s'51	110½	110½	110½+	⅝
8	do 4½s '56	110¾	110¾	110¾	....
5	do 4½s '57	110½	110⅜	110½+	¼
25	do 4¾s '55	113¾	113¾	113¾+	⅝
5	CanNat 5s '69Oct	115	115	115 +	¼

Wednesday, March 24, 1937.

Sales today, par value	$17,465,000	Total sales 1937 to date	$ 998,249,000
Year ago	9,650,000	Total sales 1936 to date	1,087,347,000

UNITED STATES GOVERNMENT LOANS.

[United States government bonds in dollars and thirty-seconds.]

Sales in thous.	Issue—	High.	Low.	Close.	Net chge.	Closing Bid.	Closing Asked.	Yield.	Close yr.ago.
665	Treasury 4¼s, '47-'52	115.18	115.1	115.8 +	.7	115	115.12	2.59	117.16
24	Treasury 4¼s, '47-'52 reg	115.14	115.5	115.5 —	.13	......	......	....	......
47	Treasury 3¼s, '43-'45	105.24	105.19	105.24+	.12	105.22	106	2.26	107.23
40	Treasury 4s, '44-'54	111.14	111.8	111.8 +	.8	111.6	111.25	2.32	112.19
69	Treasury 3¾s, '46-'56	109.24	109.9	109.10+	.2	109.8	109.14	2.56	......
98	Treasury 3⅜s, '40-'43 June	105.29	105.29	105.29+	.1	105.29	105.31	1.47	108.18
26	Treasury 3⅜s, '43-'47	106.7	106.5	106.7 +	.5	106.7	106.10	2.28	......
23	Treasury 3⅜s, '41-'43 Mar	106.17	106.10	106.17+	.11	106.10	106.17	1.67	......
57	Treasury 3¼s, '41	106.12	106.9	106.10+	.3	106.9	106.18	1.69	108.29
109	Treasury 3¼s, '44-'46	105.28	105.18	105.25+	.7	105.23	105.25	2.29	107.14
54	Treasury 3⅛s, '46-'49	104.20	104.2	104.15+	.11	104.15	104.22	2.55	105.15
1	Treasury 3⅛s, '46-'49 reg	104.13	104.13	104.13+	.21	......	......	....	......
712	Treasury 3⅛s, '49-'52	104.29	104.18	104.22+	.16	104.21	104.22	2.69	105.15
173	Treasury 3s, '46-'48	103.28	103.23	103.26+	.8	103.26	103.30	2.52	104.18
184	Treasury 3s, '51-'55	103.14	103.3	103.4 +	.1	103.4	103.10	2.72	104.4
1,177	Treasury 2⅞s, '55-'60	101.23	101.7	101.7 —	.2	101.8	101.15	2.77	101.24
5	Treasury 2⅞s, '55-'60 reg	101.9	101.9	101.9 —	1.3	......	......	....	......
161	Treasury 2¾s, '45-'47	102.13	102.2	102.12+	.6	102.10	102.16	2.42	102.26
1	Treasury 2¾s, '45-'47 reg	102.10	102.10	102.10—	2.17	......	......	....	......
90	Treasury 2¾s, '48-'51	101.7	100.20	100.27+	.9	100.26	100.27	2.66	101.26
309	Treasury 2¾s, '51-'54	100.20	100.6	100.8 +	.4	100.5	100.14	2.71	......
625	Treasury 2¾s, '56-'59	100.18	100.4	100.4	....	100	100.9	2.73	......
1,357	Treasury 2½s, '49-'53	99	98.21	98.23+	.2	98.20	98.23	2.59	......
39	Fed Farm M 2¾s, '42-'47	101.6	101.5	101.6 +	.6	101.2	101.6	2.49	102.2
55	Fed Farm M 3s, '47	102.30	102.28	102.28+	.4	102.27	102.28	2.36	......
64	Fed Farm M 3s, '49	102.16	102.8	102.8 +	.3	102.6	102.17	2.65	102.24
3	Fed Farm M 3¼s, '64	103.4	103.4	103.4	....	103.4	103.12	2.75	......
190	Home Own L 3s A, '52	102.4	101.28	101.28+	.4	101.24	102.2	2.71	102.18
664	Home Own L 2¾s, '49	100.15	100.5	100.5 —	.1	100.5	100.6	2.64	101.17
190	Home Own L 2¼s, '42-'44	100.10	100.1	100.1 —	.2	100	100.6	2.24	101.17

UNITED STATES TREASURY NOTES.

[Quoted by C. F. Childs & Co.]
[Fractional parts of quotations are in 32ds of 1 point.]

Millions outstanding.	Series and maturity—	Bid.	Asked.	Yield.
502	B 3s, April 15, 1937	100.3	......	......
817	A 3¼s, Sept. 15, 1937	101.15	101.17	—1-32
277	A 2⅝s, Feb. 1, 1938	101.25	101.27	.44
455	C 3s, March 15, 1938	102.14	102.16	.39
618	B 2⅞s, June 15, 1938	102.21	102.23	.63
596	D 2½s, Sept. 15, 1938	102.18	102.20	.69
942	C 1⅛s, March 15, 1939	100.22	100.24	1.11
1,294	A 2⅛s, June 15, 1939	102.2	102.4	1.15
526	B 1⅜s, Dec. 15, 1939	100.3	100.5	1.32
1,378	A 1⅜s, March 15, 1940	100.15	100.17	1.44
738	B 1½s, June 15, 1940	100.3	100.5	1.45
737	C 1½s, Dec. 15, 1940	100.2	100.4	1.47
677	A 1½s, March 15, 1941	99.31	100.1	1.49
504	B 1⅜s, June 15, 1941	99.15	99.17	1.49
206	C 1¼s, Dec. 15, 1941	98.30	99.2	1.46

Sales, thous.		High.	Low.	Close.	Net chge.
5	CanPac 4½s'46	103⅜	103⅜	103⅜+	⅛
5	do 4½s '60	101⅜	101	101⅜+	⅜
21	do 4s perp	91	90½	91 +	⅞
2	CaroC&O 6s'52	108½	108½	108½	....
1	CenFound 6s'41	215	215	215	—25½
5	Cen ofGa 5½s'59	21	21	21 +	¾
10	do 5s '59 C	21	20	21 +	1½
1	GenGaMid 5s'47	20¼	20⅛	20⅛—	1
4	CenIllE&G 5s'51	103	102⅞	103 +	¼
22	CenIllLt 3½s'66	102	100⅞	102 —	1
23	CenPac 5s'60	100	99	99 —	¾
2	do 1st 4s '49	107¼	107⅛	107¼+	⅝
1	CRR&B ofG 5s'37	90	90	90 +	2
[illegible]					

Sales, thous.		High.	Low.	Close.	Net chge.
1	LehighVa 5s2003	77½	77½	77½+	⅛
8	do 4½s 2003	69¾	69¾	69¾	....
49	do 4s 2003	64½	63⅞	64½+	⅝
1	LehV Ter 5s'41	105	105	105	....
3	Liggett&M 7s'44	130⅛	130	130	....
49	do 5s '51	122¼	122¼	122¼	....
30	Loew's 3½s'46	98⅝	98¼	98⅝+	⅞
5	LongIs rfg4s'49st	101	100½	101 +	1
1	LorillardCo 7s'44	127⅛	127⅛	127⅛	....
39	do 5s '51	117⅛	116½	117⅛+	⅝
24	Louis&Ark 5s'69	96	94½	95½+	1
1	Lou&N gld 5s'37	100¼	100¼	100¼—	⅛
3	do 4½s 2003	104¼	104¼	104¼	[illegible]
[illegible]					

Sales, thous.		High.	Low.	Close.	Net chge.
14	SA&APass 4s'43	100½	100¼	100½+	¼
20	SanAntPS 6s'52	110	110	110 —	¼
1	SDiegoG&E 4s'65	106	106	106 —	¼
1	Schlco 6½s'46Ast	37½	37⅛	37⅛—	⅞
26	SeabAL con 6s'45	20⅝	20¼	20⅝	....
3	do 6s '45 ct	20¼	20	20¼+	⅜
5	do rfg 4s '59	17¼	17	17	....
8	Sea-AFla 6s'35Act	13	12	13 +	⅞
50	Shell Un 3½s '51	97⅛	96⅞	97⅛+	⅝
1	Siles Am 7s '41	72	72	72	....
21	Skelly Oil 4s '51	99	98¾	99 +	⅝
15	Soc Vac 3½s'50	103¾	103	103 +	¼
8	So B T&T 5s'41	106⅝	106¼	106½	....
26	So Cal G 4½s'61	105½	105	105	....
2	do 4s '65	103¾	103¼	103¼+	¼
6	So C Pw 6s '47	105¼	105¼	105¼—	½
25	So Nat G 4½s'51	98½	97¾	98½+	⅝
15	Sou Pac 4½s '68	91⅝	91¼	91½+	¾
41	do 4½s '81	91¼	90⅞	91	....
26	do 4½s '69	91½	91	91½+	⅛
15	do rfg 4s '55	104½	104	104⅜+	⅛
27	do col tr 4s '49	95	94½	94⅞—	⅛
173	do 3¾s '46	99⅝	99¼	99½+	⅛
25	do 4½s Ore '77	97¼	96⅝	96½	....
10	do SF Ter 4s'50	107⅝	107½	107⅝	....
7	South Ry 6½s'56	105	104¾	105 +	½
27	do gen 6s '56	102⅛	101⅜	102¼+	1¼
122	do con 5s '94	108½	108	108½+	1
66	do gen 4s '56	82	80⅛	81¾+	1⅝
5	do 4s M&O '38	93⅝	93⅝	93¾+	⅝
5	do 4s St L '51	98⅜	98⅜	98⅜	....
12	SW BellT 3½s'64	103⅝	102⅞	103⅜+	⅞
29	SW G&El 4s '60	99⅞	99⅝	99⅝+	¼
1	Staley Mf 4s '46	104¼	104¼	104¼—	⅜
52	SO of NJ 3s '61	96⅞	96½	96½	....
21	Studeb 6s cvt'45	142	138	142 +	5½
3	Swift&Co 3¾s'50	103⅜	103⅜	103⅜+	¼
3	Sym Gould'56xw	130	129⅞	130 +	1
7	Ten E P 6s '47A	97¾	97½	97½	....
1	TRRAStL 4s '53	106	106	106	....
24	Tex Cor 3½s'51	101⅞	101⅛	101½+	½
8	Tex&P 5s '77B	104	104	104	....
7	do 5s '79C	104	103	103 —	½
5	do 5s '80D	104	104	104 —	½
2	Third Ave 5s '37	100⅞	100⅞	100⅞	....
15	do adj 5s '60	39	38½	38½—	½
2	do 4s '60	69	68½	69 +	⅞
1	Tol&O C 3¾s'60	102	102	102 +	½
1	Un Oil Cal 6s'42	117½	117½	117½	....
7	do 3½s '52	112⅞	112¾	112⅞+	¼
4	Un P 1 5s 2008	112½	112½	112½+	¼
50	do 1st 4s '47	111¼	110¼	111¼+	⅝
20	do 3½s '70	96½	95½	96½+	1
1	do rfg 4s 2008	106	106	106 +	⅞
59	do 3½s' 71	96½	95½	95½	....
16	Un Drug 5s '53	101	100¼	100¼—	½
11	U S Rub 5s '47	105⅝	105½	105½—	¼
14	Utah L&T 5s'44	100	99½	100	....
21	Utah P&L 5s '44	101⅜	101	101⅜+	⅛
9	Util P&L 5½s'47	61⅞	61⅜	61⅜	....
27	do 5s '59	61⅜	61¼	61¼	....
10	Vanadium 5s '41	106½	106¼	106½	....
30	Vert Sg 7s '42ct	29	28½	29 —	¼
2	Va E&P 4s'55A	105	105	105	....
23	Va Ry 3¾s '66	103¼	102⅝	103 +	1⅛
10	Va&SW con 5s'58	99	99	99 —	½
1	Wabash 1 5s '39	100½	100½	100½—	½
2	do 2d 5s '39	93	93	93	....
1	do 5s '80D	42	42	42 +	½
9	do 5s '76B	42⅜	42	42 +	¼
7	do 5s '76B ct	40	40	40	....
13	do 4½s '78C	41¼	41	41 +	½
23	Walwrth 4s '55	84	82	84 +	3
9	WarnBros 6s '39	95	94¾	94⅞+	⅛
18	WarnQuinl 6s '39	51	50	50½+	⅝
3	WarrenBro 6s '41	68½	68½	68½+	½
6	Wash-W P 5s '39	105⅞	104⅞	105⅞—	2¼
2	WstPenP 5s'63E	118	118	118 +	¾
[illegible]					

FOREIGN.

[illegible]

Day By Day Story of the Experimental Farms

By Frank Ridgway

Rotation Halted.

March 24, 1937.

IT will require several years to correct the crop rotation upset by extremely unfavorable weather conditions during recent years on the Tribune's Yorkville Experimental farm. Drouths and severe winters have left the farm short of meadows and pastures. For several years the farm manager has had difficulty in establishing stands of either grasses or legumes. More than 150 acres of grass and legumes seeded in with oats and spring wheat last season were killed by the dry weather.

Preliminary cropping plans for 1937 call for a reduction in the corn acreage to provide room for grass and legume seeding this spring on the Yorkville place. The corn acreage will be cut to about 342 acres, or more than a hundred acres less than is normally planted. This corn acreage reduction will be reflected in the cattle feeding program next fall because corn is the chief concentrate used in the steers' rations.

Current Sowing Plans.

Corn has been crowded off the planting plans to make way for small grains that serve as nurse crops for grass and legume seedings. Plans at the present time provide for sowing timothy and red clover seed in with 50 acres of spring wheat. Alfalfa alone will be sown in another 13 acres of wheat this spring. Timothy and red clover will be sown in with 80 acres of oats.

A pasture mixture of grass and legume seeds may be sown in an 30 acre field of fall sown rye, which would make a total of more than 220 acres of new seedings.

The drouth last summer not only killed most of the new seedings of grasses and legumes on the Wheaton farm, as well as on the Yorkville place, but gave the established pastures and meadows a severe setback. Much of the stored up plant food was used up during the rainy fall season last year when pastures made a phenomenal growth. The Yorkville farm manager expects these extreme weather conditions to cause both grasses and legumes in meadows and pastures to be somewhat slow in getting started this spring.

Gobbler Rules the Roost.

Strut, a whiskered Bourbon Red, won the annual spring battle of the gobblers at the Wheaton farm last week. Today there is not a gobbler—red or bronze, tame or wild—that dares to doubt who is ruler of the flock. From morning until night the new champion struts about the barnyard with his "chest" stuck out like a giant pouter pigeon, his tail feathers spread like the paddles of a windmill.

For the last week the young conqueror has been staging a daily battle, using his wings, claws, and beak to send his opponents to their corner. He is less than a year old but won every round. He even defeated the two year old wild gobbler brought to the farm last spring.

The turkey hens are beginning to take their strolls in the woods, making a preliminary search for nesting places.

Farm Lands

Illinois.

BEAT HIGH RENTS.
Take your family where they can have sunshine and country atmosphere and still have the conveniences of the city. Here is a one acre farm, rich soil, stone highway, walking distance to grammar, high school and city car line, near Harlem-av. Price $475. Only $95 cash, $6 monthly. Address D S 532, Tribune.

$95 CASH — POULTRY OR VEGETABLE farm; acre; facing new hard road; electricity; good neighbors; near Harlem-av.; walking distance 63d-st. car line, outside city limits; grade and high school convenient; rich, black soil. Total price $475. $6 monthly; low taxes; no special assessments, title policy C. T. & T. Co. ADDRESS D S 329, TRIBUNE.

IF YOU'RE TIRED OF LOOKING AND CAN act quick on genuine bargain, investigate. Chicken, vegetable or fruit farm facing main concrete section line near Southwest-highway, about 6 acres. Price $100 acre. 20% cash. [About hour from loop.] Owners. ADDRESS D S 531, TRIBUNE.

10 ACRE—TRUCK, POULTRY, OR VEGETABLE farm; rolling, rich land; faces improved section line road, 25 miles loop. Cook County; sacrifice $87.50 acre. 1-5 cash. ADDRESS D S 331, TRIBUNE.

WORKING MAN'S FARM NEAR NEW Skokie-blvd. and Belvidere-road; 2½ acres for $375; $75 cash, $5 monthly. ADDRESS D S 104, TRIBUNE.

ACRE BARGAIN NR. 79TH-ST.-HARLEM-av.; good soil; sacrifice, $1,000; $250 cash. Address D S 280, Tribune.

Michigan.

IDEAL COUNTRY HOME—7 ACRE WITH lake frontage; 5 rm. bungalow; poultry hse. A 10 day bargain at only $1,750. Terms. A. K. Nixon, Cassopolis, Mich.

40 A.—BLDGS., TIMB., 3 MI. TWN. $950. $200 cah. $12 m. List. Evans, Fremont, Mich.

120 ACS.—2 HRD. RDS., $800 DN. PRICE $2,400; 65 mi. Address D M 223, Tribune.

FREE FARM LIST—S. W. MICHIGAN; ALL kinds, sizes. Roessler, 140 S. Dearborn.

Missouri.

FOR SALE—SIX GOOD ACRES ON A CLEAR Ozark stream in the town of Piedmont [1,000]; 8 room house, town has city water and electric lights. No high water, no dust storms. Price $1,200. A. F. Heinemann, Annapolis, Mo.

Tennessee.

FOR SALE—A fine southern estate. Combination blue grass stock farm and tobacco plantation in middle Tennessee. 1,200 acres rich land, excellent improvements; 50 miles from Nashville on L. & N. Railroad and Andrew Jackson Highway. A profitable and safe investment. Address owner, John M. Gray, Harding Road, Nashville, Tenn.

Wisconsin.

RAILROAD LANDS IN UPPER WISCONSIN. Rich clay loam soil, best in U. S., for dairy, poultry, clover, potatoes, grains, fruits, and berries. Ample fuel. Good roads, towns and markets. Lowest prices; easy terms. Fine fishing and hunting. Send for Booklet 53, R. S. Claar, Land Dept., Soo Line Railway Minneapolis, Minn.

159 A. BAYFIELD CO. FARM — GOOD Bldgs., including stock, crop, machinery. Price $5,800. Terms. A. Wood, Glidden, Wis.

Miscellaneous.

FREE CATALOG FARM BARGAINS—10 midwest states. United Farm Agency, Dept. E, 30 N. La Salle-street, Chicago. Ran. 7113.

10 ACRES—S. W. MICH., ON PAVED U. S. hwy.; level fertile land; close town; only $695; terms. Address C P 325, Tribune.

TO RENT—FARMS.

117 ACRES—BLDGS., PAV. ROAD; 25 MI. west. Immed pos. 708 S. 7th-av., Maywood.

WANTED—TO RENT—FARMS.

WANTED—SMALL CHICKEN OR TRUCK farm, South or Southwest. Option to buy. P. O. Box 224, Tinley Park, Illinois.

FARM MATERIALS.

LIMESTONE—LEHIGH STONE CO., KANKAKEE, Ill. Cars, trucks loaded promptly.

MAJOR REFORMS IN INVESTMENT METHODS URGED

Organize Stockholders, SEC Member Advocates.

New York, March 24.—[Special.]—Investment bankers today were urged to institute major reforms in their relationship with the public by William O. Douglas, member of the Securities and Exchange commission, in an address before the luncheon meeting of the Bond Club of New York. The speech was one of the most strongly worded the membership has heard in some time.

W. O. Douglas.

Douglas, who, according to Wall street reports, may be the successor of James M. Landis as chairman of the SEC when he retires this summer, made three far reaching suggestions at the meeting. They were:

1. Competitive bidding by bankers on private bond issues.
2. A national association of stockholders to protect their interests.
3. Purge indenture trustees of conflicting interests.

New Tools Needed, He Says.

New tools to express and serve the investors' interests have to be found, Douglas declared, in urging the abolition of "financial royalism." The competitive bidding system, he said, would mitigate the practice of having the banker on both sides of the bargain.

"The investment problems, Douglas said, are "to direct the capital flow to those industries which can make the best use, both economically and socially, of the available capital supply, and to prevent an exhaustion of this reservoir with available funds being siphoned to the type of security which can arouse the greatest consumer appetite.

"It may be that competitive bidding alone will not give sufficient protection to the public interest in its broadest sense. As against its many obvious advantages may be put the disadvantage that lively competition for stylish and readily salable securities may induce over issuance."

Urges National Association.

A national stockholders' association, he said, could be influential in assuring that management policies were dictated in the public interest and in the interest of investors, and "not in terms of the immediate and selfish interests of the management.

"The investors, who today are, by and large, orphans of our financial economy, must by some such methods be provided with adequate representation," he asserted.

The vitalization of the indenture trustee, Douglas declared, is only one of the necessary steps in the program of democratization in industrial control.

"Another phase of this problem," he continued, relates to obtaining directors who will represent the public interest. This involves a reconsideration of the basis of directors' compensation and of the practice of directors acting on many boards. Possible solutions may exist in the principle of rotation of directors and the creation of so-called public directors."

MONEY AND EXCHANGE

NEW YORK, March 24.—(AP)—Call money steady; 1% all day; prime commercial paper, 1%; time loans steady; 60 days-6 months, 1¼% offered; bankers' acceptances unchanged; rediscount rate, New York Reserve bank, 1½%. Bar silver, easy, ¼% lower at 45c per oz.

FOREIGN MONEY MARKETS.

LONDON, March 24.—(AP)—Money and discount rates unchanged. Bar silver, easier; 1/16d lower at 20 1/16d. [Sterling price equivalent to 45.22 cents.] Bar gold declined 1 penny to 142s 3½d. [Sterling price equivalent to $34.76.]

PARIS, March 24.—(AP)—3% rentes, 69f, 90c; 4½% rentes, 72f 50d. Exchange on London, 106f 37c. The dollar was quoted at 21f 76¾d.

FOREIGN EXCHANGE.

[Quotations are in American cents.]

	Mar. 24.	Mar. 23.	Wk. ago.	Yr. ago.
London	488.50	488.62½	488.68¾	496.25
Paris	4.59¼	4.59 1/16	4.58⅝	6.62
Italy	5.26¼	5.26¼	5.26½	7.98
Belgium	16.84½	16.84½	16.84½	16.97
Sw't'z'd	22.78½	22.77½	22.78	32.76
Holland	54.72½	54.72	54.68	68.22
Denmark	21.82	21.83	21.82	22.16
Sweden	25.19	25.19½	25.19	25.60
Norway	24.55	24.56	24.55	24.94
Spain	......	......	......	13.72
Germany	40.22½	40.22½	40.22½	40.40
†Do	23.75	23.85	23.75	......
‡Do	20.00	20.00	19.85	......
Austria	*18.73	*18.73	*18.70	18.85
Poland	18.98	18.98	18.98	18.95
Greece	.90	.90	.90	.95
Rumania	.75	.75	.75	.75
Jugo-sla	2.34	2.34	2.34	2.31
Czechosl	3.49	3.49	3.49	4.16
Finland	2.16	2.16	2.16	2.21
Canada	100.15⅝	100.09¾	100.07 13/16	99.75
Argentine	*32.57	*32.56	*32.56	27.60
Brazil	*8.80¼	*8.80¼	*8.80¼	8.59
Hongkong	30.42	30.42	30.43	32.81¼
Shanghai	29.85	29.85	29.87	30.12½
Japan	28.53	28.51	28.51	28.93
India	36.93	36.93	36.92	37.50
Chile	5.30	5.30	5.30	5.25
Singapore	57.40	57.40	57.45	58.30
Hungary	19.80	19.80	19.80	29.60
Mexico	27.80	27.80	27.80	27.85

*Nominal. †Registered travel. ‡Registered commercial.

INVESTING COMPANIES

	Bid.	Ask.		Bid.	Ask.
AdmF2dI	20.06	21.34	Na Wi Vo	2.20	2.36
AfFInc	11.57	12.58	NY Bk TS	4.75	....
AmHold	30.50	32.25	NABT ctfs	58.75	....
Am B Shr	1.30	1.43	N Am TrS	2.80	....
AmInsS	5.125	6.00	Do 1955	3.64	....
BrdStInv	36.74	39.29	Do 1956	3.64	....
CentSTr	27.27	29.32	Do 1958	3.37	....
Corp Tr	3.03	....	QuarIn Sh	18.82	20.62
Do AA	2.89	....	Repr T S	14.53	15.03
DoAAm	3.75	....	Scl Am S	4.28	....
Doacser	2.89	....	Do inc	15.84	17.24
Do accm	3.75	....	Sel Cu Sh	10.95	....
Cum TrSh	6.62	....	Sel Inc Sh	5.69	....
DivTr B	12.00	....	SpeTra Fd	22.38	23.07
Do C	5.25	....	StateSI	120.00	123.00
Do D	7.75	8.60	S of AT A	4.26	....
Div Sh	2.11	2.26	Do AA	2.87	....
FBostCp	38.25	39.75	Do B	4.43	....
FixTrS A	13.80	....	Do BB	2.87	....
Do B	11.53	....	Do C	8.28	....
FdInvIn	25.21	26.52	Do D	8.28	....
Fd Tr SA	6.47	7.13	Spvsd Sh	15.40	16.74
Do B	5.95	....	Tr ABk B	.99	1.09
Incorp In	27.09	....	Tr Ind Sh	1.60	1.77
Maryl Fd	10.35	11.31	USEL-P A	18.50	19.00
Mass InT	29.92	31.75	Do B	2.92	3.02
Mutu Inv	17.62	19.26	Do vtgN	1.08	1.16
Na Wi Se	4.78	4.88			

RAW SILK.

[illegible]

NAVAL STORES.

[illegible]

SILVER FUTURES.

MONTREAL, March 24.—(AP)—SILVER futures closed steady, 5 points lower. Sales, 1 contract. Prices in cents per ounce:

Sales.		High.	Low.	Close.
1	September	45.00	45.00	*44.70

*Bid.

Everyday Economics

In response to requests from readers for simple explanations of financial terms and brief analyses of factors affecting business and finance, The Tribune presents "Everyday Economics." Letters addressed to "Editor, Everyday Economics," telling him what you would like to see discussed here will be welcomed. Inquiries will be answered through the daily articles rather than by letter. Requests for information on investments should be addressed as heretofore to Tribune Investors' Guide, inclosing a self-addressed, stamped envelope for reply.

The Specialist.

"The functions of a specialist on the stock exchange are not quite clear to me. Please explain," writes J. M. F.

A specialist on the stock exchange is a member who limits his activities to trading in a certain group of stocks. He may either trade on his own account or as a broker for other brokers. Exchanges rule that he must not let one function interfere with the other.

When acting as a broker on a certain stock he should neither sell his own holdings of that stock nor add to them when trading for a customer until after the transaction has been made available to other traders. When acting as a broker he receives remuneration in the form of commissions from other brokers.

His value in this position is in allowing brokers to give better service to their customers. The specialist is better prepared to follow specific instructions from a customer than is the ordinary broker, who must watch many stocks for many customers.

When trading on his own account the specialist is a stabilizing influence on the market. He maintains a market for certain securities when the market as a whole is dull. His willingness to speculate in these issues also reduces the fluctuations that otherwise might occur between transactions in the stocks.

The dual capacity of specialists has been the object of adverse criticism, however, and the Securities and Exchange commission has recommended that they act either as a broker or a trader, but not both.

Tomorrow: Ticker Symbols.

Beg Your Pardon.

In yesterday's Everyday Economics discussing margin trading it was said that under Securities and Exchange commission regulations customers must maintain a margin of 55 per cent of the value of their stocks. This is incorrect. The SEC requires 55 per cent on the original commitment, but in the event of a decline in prices margins may fall as low as 40 per cent before calls for more margin are issued by brokers.

Time, Inc., Reports $900,000 Spent on Life; Profits Up

Time, Inc., publishers, incurred "special expenses" of $900,000 last year in launching the magazine Life, Henry R. Luce, president, reported yesterday to stockholders. The company's movie news reel also operated at a loss, but other divisions showed the best earnings on record, he said. Profit for 1936 was $2,747,233 against $2,249,623 in 1935. After selling at $265 a share early this year the company's stock dropped approximately $70 a share, but has made a partial recovery. It was quoted yesterday at $225 to $230 a share.

INVESTORS' GUIDE

Thursday, March 25, 1937.

[Copyright: 1937: By The Chicago Tribune.]

Holly Sugar.

Investors' Guide: Please send me information as to stock of Holly Sugar corporation.—W. C. N.

Answer: The Holly Sugar corporation manufactures and sells granulated beet sugar and resulting byproducts. It has eleven factories in California, Colorado, Montana, and Wyoming with combined capacity for 16,800 tons of beets daily. It also owns approximately 18,000 acres of beet farm land.

Business in the last four years has been more prosperous than in any similar period since the company was formed in 1916, with the result that dividends were paid on the common stock for the first time during 1936. Better profit margins have prevailed with higher sugar prices.

In the six months ended Sept. 30, 1936, sales were $10,752,000 and net income was $1,372,000, or $2.57 per common share.

Sales were $20,042,000 and net income was $2,685,000, or $5.02 a share, in the fiscal year ended March 31, 1936, compared with sales of $15,212,000 and net income of $1,067,000, or $1.78 a share the preceding year. Net income was $1,045,000 in the 1934 year. Losses occurred the preceding three years. In the 1929 and 1930 years preferred dividends scarcely were earned.

Capitalization has consisted of 25,000 shares of 7 per cent $100 par preferred and 500,000 shares of common stock since a five for one common stock split in 1935.

Current assets were $9,029,000 and current liabilities were $4,091,000 on Sept. 30, 1936. Funded debt amounts to $6,000,000.

Dividends on the preferred were resumed in 1934 after a three and one-half year lapse, and arrears were cleared Feb. 1, 1936.

Common stock dividends were begun with a 25 cent payment on May 1, 1936. Including extras, $2 a share was paid in 1936. The regular rate is 50 cents quarterly. A payment of $2 was made Feb. 1, directors explaining that this was not to be construed as a change in rate, but represented the entire amount normally to be paid in 1937. The action was taken to make the distribution fall within the fiscal year ended March 31, for which income tax reports are made. Because of a charter provision restricting common dividends to $10 a share so long as preferred stock is outstanding, there is doubt at present that more than $2 can be paid in any calendar year since the stock split.

The common now is medium grade. The preferred deserves a fairly good rating. The bonds are considered sound.

NEW YORK SELLS 15 MILLION ISSUE OF ROAD BONDS

Manufacturing Company Offers Stock.

The state of New York yesterday awarded an issue of $15,000,000 of grade elimination bonds maturing in one to fifty years to a syndicate headed by the Bank of the Manhattan company on a bid of 101.0743 for 3s. The bonds were reoffered at prices to yield 1 to 3 per cent, according to maturity.

An offering yesterday of 62,500 shares of Trane company by Barney Johnson & Co. at $14.50 a share was reported to have been oversubscribed. Trane company, La Crosse, Wis., manufactures heating and air conditioning equipment.

A syndicate composed of the Straus Securities corporation, Banning & Co., Ericson, Nichols & Robbins, Inc., and Sadler & Co., will offer today an unstated amount of common stock of the Justrite Manufacturing company, Chicago, at $3 a share. The offering is confined to Illinois residents because Illinois is the state in which the issuer is incorporated and because the issue was not registered with the securities and exchange commission.

The Walgreen company yesterday called for redemption on May 24 at $113 per share and accrued interest its outstanding shares of 6½ per cent cumulative preferred stock.

Air Lines' Passenger Trafic Sets Record for February

Th Air Transport association reported yesterday that 17 major air lines in the United States flew 21,824,730 revenue pasenger miles during February, compared with 18,251,067 in January and 15,765,700 in February, last year. Volume iast month was largest in history for February and represented gains of 19.5 over January and 38.4 per cent over 1936.

Notice of Redemption

To the Holders of 5% Gold Debentures due 1947, originally issued by

International Securities Corporation of America,

assumed by American General Corporation:

NOTICE is hereby given, pursuant to the Indenture dated June 1, 1927, between International Securities Corporation of America and Guaranty Trust Company of New York, as Trustee, providing for the issue of the above-mentioned 5% Gold Debentures due 1947, originally issued by International Securities Corporation of America, and pursuant to the Supplemental Indenture dated December 19, 1935, by and between American General Corporation and Guaranty Trust Company of New York, as Trustee, providing for the assumption of said Debentures by American General Corporation, that the undersigned Corporation, by resolution of its Board of Directors, has elected to redeem and pay off all of the aforesaid 5% Gold Debentures due 1947, on June 1, 1937, at 101½% of the principal thereof with interest accrued to said June 1, 1937.

On said June 1, 1937, there will become and be due and payable upon each of the aforesaid 5% Gold Debentures due 1947 so to be redeemed, at the principal office of Guaranty Trust Company of New York, 140 Broadway, New York, N. Y., the principal thereof, together with the accrued interest to said June 1, 1937, with a premium of 1½% of the principal amount thereof, and from and after said June 1, 1937, interest thereon will cease to accrue.

In order that the payments may be made, the aforesaid Debentures must be presented to and surrendered at the said office of Guaranty Trust Company of New York, as Trustee, and should be accompanied by December 1, 1937 and subsequent coupons appertaining thereto. Coupons payable June 1, 1937, should be detached and collected in the usual manner, accompanied by properly executed Federal Income Tax ownership certificates.

Dated: Jersey City, N. J.
March 11, 1937.

American General Corporation,
By: David M. Milton, *President.*

PAYMENT IMMEDIATELY

Holders of the above-described Debentures, called for redemption as above stated, may obtain immediately the principal and premium (101½%) with interest to date of presentation, upon presentation for cancelation of the Debentures (with June 1, 1937 and subsequent coupons attached), at the above-mentioned office of Guaranty Trust Company of New York.

Dated: Jersey City, N. J.
March 11, 1937.

American General Corporation,
By: David M. Milton, *President.*

IN THE DISTRICT COURT OF THE UNITED STATES FOR THE WESTERN DISTRICT OF NEW YORK

In the Matter of WICKWIRE SPENCER STEEL COMPANY, Debtor. — In Proceedings for the Reorganization of a Corporation, No. 21880.

Notice is hereby given that the United States District Court for the Western District of New York has by order entered in said proceedings on March 16, 1937, directed that the Trustees of the Debtor, the Trustees under Indentures of the Debtor, the Depositaries of securities of the Debtor including Voting Trust Certificates representing Common Stock of the Debtor, the Reorganization Committee, and all other Committees, and representatives of creditors and stockholders, the attorneys or agents of any of them, and all other parties in interest, claiming or requesting allowances for services rendered or reimbursement for expenses incurred in connection with said proceedings and the Plan of Reorganization of the Debtor dated as of August 30, 1935, as amended pursuant to the order of this Court dated December 17, 1936, shall on or before the 1st day of April, 1937, file with the Clerk of said Court their petitions under oath for allowances setting forth a statement in reasonable detail of the services rendered and expenses incurred by them and the amount claimed therefor, together with a statement of partial allowances, if any, already made in said proceedings, and each petitioner shall also file with his petition an affidavit stating that no agreement has been made by him, directly or indirectly, and that no understanding exists, for a division of fees between the petitioner and the Trustees of the Debtor, the Debtor, or the attorney of either of them. Said Court has ordered a hearing to be held in the Federal Building, Buffalo, New York, on April 6, 1937, at 10 o'clock in the forenoon, or as soon thereafter as the matter can be heard, at which hearing all petitions for such allowances shall be heard and determined. Said hearing may be adjourned from time to time without further notice than announcement at the hearing.

Published by order of the Court.

Dated: March 18, 1937.

EDWARD C. BOWERS,
CHARLES L. FELDMAN,
Trustees of the Debtor.

To Holders of First Mortgage Leasehold 6½% Sinking Fund Gold Bonds of 500 Fifth Avenue, Inc.:

NOTICE IS HEREBY GIVEN that pursuant to Article X of that certain Indenture of Mortgage made as of the 1st day of June, 1929, between 500 Fifth Avenue, Inc., and Manufacturers Trust Company, to secure the First Mortgage Leasehold 6½% Sinking Fund Gold Bonds of 500 Fifth Avenue, Inc., Manufacturers Trust Company has resigned as Trustee under said Indenture of Mortgage, and Brooklyn Trust Company, a New York banking corporation having its principal office at No. 177 Montague Street, Borough of Brooklyn, City of New York, and having an office at No. 26 Broad Street, Borough of Manhattan, City of New York, has been appointed as Successor Trustee thereunder in the place and stead of said Manufacturers Trust Company, said resignation and appointment being effective on March 15, 1937.

500 FIFTH AVENUE, INC.

PULLMAN'S NET EARNINGS SET SIX YEAR PEAK

Profit $1.64 a Share; Had Loss in 1935.

BY PHILIP HAMPSON.

Improvement in the railroad business was reflected in the 1936 annual report of Pullman, Inc., issues yesterday, which disclosed that the big Chicago transportation agency had its most profitable year since 1930, the gains extending to sleeping car operations as well as to the car manufacturing business.

David A. Crawford.

The company had a net profit of $6,347,106 in the year, equal to $1.64 a share on the common stock, contrasted with a 1935 net loss of $273,727. Improvement in the company's financial position was shown by an increase in working capital from $49,214,130 at the end of 1935 to $57,908,771 at the end of 1936.

Lower Fares Boost Revenues.

An outstanding feature of the report, which was signed by David A. Crawford, president, was the demonstration of the favorable effect which the reduction in traveling costs in the east had on the revenues of the sleeping car department. In past years the Pullman management advocated elimination of the Pullman surcharges and reduced fares as a means of increasing business. Although the western roads reduced their fares several years ago, the eastern roads made no move in that direction until June 1, 1936.

While Pullman sleeping car revenues increased with the general expansion of industrial activity last year, the travel record showed a sharp expansion in revenues following the elimination of surcharges and the fare cuts in the east.

Sleeping Car Profits.

The sleeping car business for 1936 resulted in a net profit of $4,193,324, highest since 1930, against a loss of $1,646,980 in 1935. The manufacturing division had a 1936 profit of $2,744,775, also the best since 1930, compared with a profit of $228,717 in 1935.

"The outlook for Pullman travel during 1937 should coincide with the prospect of general business activity in this fifth year of improvement in business conditions," Crawford said.

Crawford said that since the first successful modern streamliner was built by Pullman for the Union Pacific in 1934 thirteen more lightweight trains were built by Pullman and others and placed in service up to the end of 1935. In 1936 twelve more were placed in service.

Freight Car Orders Rise.

Crawford said that freight car bookings in 1936 for the entire car-building industry were at the highest level for any year since 1929, and passenger car orders were the largest since 1930, but the concentration of equipment purchases came too late to be reflected in 1936 earnings. With carloadings continuing at a high level, he said, prospects indicate freight car orders will total at least 100,000 during 1937.

Taxes paid in 1936 by Pullman, Inc., totaled $4,843,358, which absorbed approximately 43 per cent of net income before taxes, and were equivalent to $1.25 a share on the capital stock.

Current assets as of Dec. 31, 1936, stood at $73,212,031, including $26,857,607 cash, compared with $60,410,928, including $13,434,847 cash, at the end of 1935. Current liabilities were $15,500,119, against $15,123,972.

Interim Dividend of $2 Voted by U. S. Smelting

Directors of United States Smelting and Refining yesterday declared an interim dividend of $2 a share on the common stock. A like amount was declared in the preceding quarter. The directors said the dividend is not to be regarded as establishing a regular rate.

World Markets Close for Good Friday

Nearly all leading security and commodity markets of the world will close tomorrow in observance of Good Friday. Live stock markets and banks will remain open.

The New York Stock exchange, New York Curb, Chicago Stock exchange, Chicago Curb, Chicago Board of Trade, and Chicago Mercantile exchange will observe only a single holiday, reopening Saturday as usual. World suspension of trade will generally last until Tuesday morning, although the Winnipeg grain market will open as usual Saturday and Monday.

General Mortgage Investments INC.

Suggests that REAL ESTATE OWNERS take advantage of prevailing low interest rates and refinance their present mortgage at this time.

Liberal payment plans for 5 to 20 year loans.

33 North La Salle Street
Telephone Randolph 3477

Spread Between the Bid and Ask Price for New York Stock Exchange Stocks

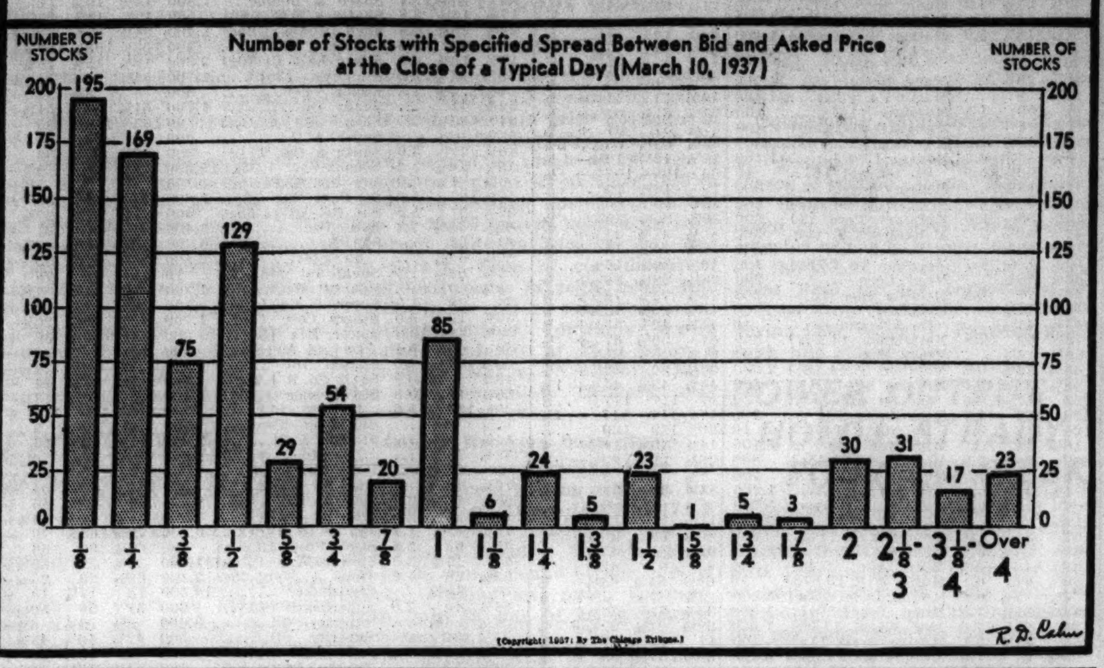

World Grain Prices Soar as Europe Buys Big Supply

CHICAGO GRAIN PRICES

Yesterday's closing prices on grain for delivery in May, with comparisons, follow:

	Yesterday.	Tuesday.	Week ago.	Month ago.
Wheat	$1.40¾	$1.39⅞	$1.38⅛	$1.31⅞
Corn	1.12	1.11¾	1.09½	1.06⅜
Oats	.47	.47	.47¾	.47¼
Rye	1.11¼	1.10¼	1.09⅛	1.07½
Soy beans	1.61¼	1.60	1.55½	1.55

Buying of an estimated 4,000,000 to 5,000,000 bushels of wheat yesterday by Italy, Germany, the United Kingdom and other European importing countries carried the world price level into new high ground since 1929. This tremendous demand was reflected in a rush of buying of wheat futures which rose as much as 3½ cents a bushel before profit taking erased part of the upturn.

Selling appeared as highly beneficial rain fell over a large part of the American winter wheat belt. Closing gains in domestic markets ranged to 1¼ cents a bushel. Winnipeg closed 1⅛ to 2⅞ cents higher while Liverpool was up 2⅛ to 2⅝ cents a bushel.

Wide Range in Prices.

As a result of the steady advance recently foreign prices have gone to the greatest premium over the July and September deliveries in Chicago and Kansas City in many years. It was reported foreigners are beginning to show interest in buying new crop hard winter wheat for shipment from American gulf ports during July and August. Reports were current also that additional export sales of old crop wheat have been made in the American Pacific northwest.

Buenos Aires wheat futures moved up more than 3 cents yesterday, selling above $1.30 a bushel. The prices were 13 cents above the low point of last Saturday. During the same period Winnipeg, Liverpool and Rotterdam rose 7 cents or more, while the May delivery in Chicago has advanced only 5 cents a bushel.

Dust Storms Ignored.

Dust storms were reported in southwestern Kansas and western Oklahoma which failed to receive moisture, while the more eastern sections of the two states reported heavy rain or snow. Little attention was paid to the unfavorabl. crop comments from the "dust bowl."

As a result of the unexpected foreign demand rye futures closed as much as a cent a bushel higher in Chicago while gains in Winnipeg ranged to 1½ cents.

Corn gained only a small fraction of a cent a bushel, while oats were easier. Soy beans climbed ¾ to 1¼ cents with May selling at $1.61⅞ a bushel, or close to the highest level of the season.

LATEST FREIGHT FIGURES INDICATE NEW TRAFIC PEAK

Substantial increases in car loadings of freight last week over the preceding week, reported yesterday by the New York Central lines and the Pennsylvania Railroad system, strengthened earlier predictions of another new high mark for freight movement throughout the country.

Individual reports made yesterday with comparisons were:

	Wk. ended Mar. 20.	Preceding wk.	Year ago.
Pennsylvania	120,445	117,339	71,443
New York Central	96,400	92,198	67,511
Burlington	25,686	25,261	21,482
Pitts. & Lake Erie	15,718	15,636	6,110
Norfolk & Western	30,245	29,444	20,553
Mo.-Kan.-Texas	7,751	7,850	7,166

February Farm Income Placed at 557 Millions

Washington, D. C., March 24.—(AP)—The department of agriculture estimated today farmers' cash income at $557,000,000 for February, highest for that month in seven years. The total compares with $257,000,000 in February, 1933, low point of the depression.

WIEBOLDT SALES BEST IN HISTORY; PROFIT SETS SIX YEAR HIGH

Wieboldt Stores, Inc., large Chicago department store concern, yesterday reported sales of $23,271,710, largest in the history of the company, for the fiscal year ended Jan. 31, 1937. Net profit for the period was $952,615, or $2.75 a common share, largest since 1930. In the year ended Jan. 31, 1936, sales were $19,991,210 and net profit was $605,475, or $1.70 a common share.

Werner E. Wieboldt.

Werner A. Wieboldt, chairman, reported that during the period ended Jan. 31, this year, the company paid out approximately $1,120,000, or in excess of $4.25 a common share, in taxes, franchises, licenses and other costs of government. This sum amounted to approximately 154 per cent of final net earnings remaining for common stockholders after payment of taxes, he said. In 1935, the concern paid out approximately $2.69 a share in taxes.

Current assets on Jan. 31, 1937, were $5,754,781, against current liabilities of $1,709,002.

4 More Newsprint Firms Lift Price to $50 a Ton

MONTREAL, Que., March 24.—[Special.]—Four more newsprint companies joined today in advancing their contract prices for the first half of 1938 to $50 per ton, compared with the present level of $42.50. The firms are the Blandin Paper company of St. Paul, Minn.; Manistique, Mich., Pulp and Paper company, E. B. Eddy company, Hull., Que., and the Brompton Pulp and Paper company of Montreal.

CONSUMERS BEG FOR STEEL AS OUTPUT RISES

Operations Lifted to 90% of Capacity.

Steel production in the United States this week was estimated yesterday at 90 per cent of plant capacity by the magazine Iron Age, an increase of 1 point over the rate of last week.

Heavy backlogs of orders for the second quarter in nearly all products make almost certain a continuance of the present rate for that period, the journal asserted, and there is a possibility of output being increased in some districts as open harth furnaces that have not been in use since 1930 are put in condition for operation.

March bookings of steel products will exceed February by 50 per cent. Most mills are booked solid for sheets, with business contracted for shipment as far ahead as late August, with prices at time of delivery to apply.

Beg Mills for Steel.

Many mills have withdrawn from the market and buyers are going to the home offices of steel companies, in many cases, pleading for preferential treatment. Seldom in history have steel companies been so able to select their customers as at present.

The first important extension of steel basing points since the adoption of the NRA code was announced recently by the Granite City Steel company. Effective April 1 prices on tin plate and sheets will be 10 cents per 100 pounds above the Gary base, giving St. Louis district consumers a saving of $1.80 per ton. The rate in effect now is the full freight rate of 22 cents per 100 pounds from Gary.

Prospects for business during the third quarter this year are promising, especially in the rail equipment field.

Expect Active Car Building.

Inquiries for about 11,000 freight cars have been made during the last weeks, few of which can be delivered before midsummer. A projected pipe line from Texas to Chicago, which would require 125,000 tons of pipe, is another prospect.

The ore movement from Lake Superior is expected to start early in April, and predictions are that 60,000,000 tons will be transported by water this year. The first open market purchases at the new prices have been made by Ford Motor company, amounting to 315,000 tons.

The rise in scrap prices continued during last week, with increases of $1 a ton at Cleveland and 50 cents at Pittsburgh, Chicago, and Philadelphia. The Iron Age scrap composite price advanced to $21.75 a ton.

North Western's Hearing Recessed for 60 Days

Washington, D. C., March 24.—(AP)—The interstate commerce commission today granted a 60 day recess in hearing on a proposed $575,638,366 financial reorganization of the Chicago and North Western railroad. Counsel for the road said postponement of further hearings until May 25 would permit completion and study of a trafic survey undertaken by the road and coöperating groups.

Union Carbide, Container Corp. Earn More in 1936

Largest profit in its history was reported yesterday by the Union Carbide and Carbon corporation, while the Container Corporation of America announced its best year since 1927. The statements covered 1936 operations.

Walter P. Paepcke.

Union Carbide, which manufactures a large variety of chemical products, had 1936 net profit of $36,852,208, equal to $4.09 a share, compared with $27,254,248 ,or $3.03 a share, in 1935. Jesse J. Ricks, president, said that while the increase in net earnings resulted partially from the general improvement in business, a more important factor was the expanding use of the corporation's products in practically all branches of industry.

Increased uses of alloys in the manufacture of steel have increased the business of the company's alloy division, he said, while increased sales to the rayon, textile, pharmaceutical, automotive, and surface covering industries reflect the technical work in the company's laboratories.

20 Millions for Construction.

During 1936 the company spent $20,416,591 on construction. Among the items was the construction of a new plant at Whiting, Ind. Current assets as of Dec. 31, 1936, totaled $97,040,108, against $87,439,864 at the end of 1935, while current liabilities were $24,398,670, against $15,986,740 at the end of 1935.

Walter J. Paepcke, president of the Container corporation, said net profit for 1936 was $1,286,942, equal to $1.97 a share. For 1935 net profit was 1,238,009, or $1.89 a share.

"During the greater part of 1936 and thus far in 1937, the paperboard industry has been operating at full capacity and the container industry was operated at a rate limited only by the capacity of mills manufacturing container board," he asserted.

Sales during 1936 totaled $22,525,268, an increase of 12 per cent in dollar volume over 1935. Good volume was enjoyed during the first 10 weeks of 1937, he continued, and prospects are the first quarter net profit will be substantially ahead of that for the same 1936 period.

Eastman Profit Climbs.

The Eastman Kodak company reports consolidated net profits of $18,906,371 for 1936, equal after preferred dividends to $8.23 a share on common stock, compared with $15,913,251, or $6.90 a share in 1935. Net sales were $119,800,210, against $105,082,875 in the previous year.

Air Reduction company reported 1936 net earnings of $7,064,553, equal to $2.79 a share on the capital stock. This compares with $5,292,866 for 1935.

Jones and Laughlin Steel corporation reported net profits of $4,129,600 for 1936. In 1935 the corporation had a net loss of $398,715. Operations increased from 44 per cent of capacity in 1935 to 65 per cent last year.

Wheeling Steel and subsidiaries reported net profits of $4,101,857 or $4.67 a share on the common. No provision was made for surtax on undistributed earnings, it was said, as charges to surplus account and the dividend credit was more than the taxable income.

Mining Firm Earns More.

The preliminary statement of United States Smelting, Refining and Manufacturing company for 1936 showed net profit of $5,455,276, equal to $7.22 a share, against $7,909,972, or $10.31 a share, in 1935.

Bunker Hill and Sullivan Mining and Concentrating company had 1936 net profit of $1,596,185 before depletion, equal to $4.72 a share, compared with $1,054,439, or $3.06 a share, in 1935.

The Glenn L. Martin company, aviation manufacturing concern, reported net earnings for 1936 of $732,652, equal to 87 cents a share, against a net loss of $318,364 in 1935.

The 'aco Aircraft company had a net loss of $43,698 for 1936, against a net profit of $4,523, or 3 cents a share, in 1935. Net sales were $1,053,695, against $1,235,903.

Others Show Gains.

Other earnings reported yesterday were:

	1936.	1935.
YEAR ENDED DEC. 31.		
Air Reduction	7,064,553	5,292,866
Birmingham Electric	620,779	269,399
Bowm-Biltm Hotels.	*17,294	*379,825
Bunker Hill & Sulli.	1,596,185	1,054,439
Container corp.	1,286,942	1,238,009
Doehler Die Casting	894,139	623,818
Glenn L. Martin	732,652	*318,364
Hercules Motors	432,696	400,438
International Min.	483,679	....
Minn Power & Light	1,273,627	939,636
Nat Rubber Machy.	64,482	*81,382
National Tile	10,821	*41,594
North American Ed	11,135,679	8,931,759
Northwestern Elec.	208,559	11,436
Pac Pw&Light	289,982	56,426
Penn Glass Sand	504,799	420,781
Port Gas & Coke	*306,397	*427,834
Pullman	6,347,106	*273,727
So W Lt & Power..$	368,436 $	243,904
Texas El Service	968,757	715,729
Union Carbide	36,852,208	27,254,248
U. S. Smelting	5,455,276	7,909,972
Utah Radio Products	*24,420	*151,670
Waco Aircraft	*43,698	4,523
YEAR ENDED JAN. 31.		
Sears-Roebuck	30,660,198	21,519,218
Wieboldt Stores	952,616	469,182
YEAR ENDED FEB. 28.		
Consumers Power	9,350,553	8,149,016
Ohio Edison	4,380,506	3,467,993
SIX MONTHS ENDED FEB. 28.		
May Hosiery Mills	239,061	128,481
28 WEEKS ENDED MARCH 13.		
Masonite corporation	776,031	540,014
TWO MONTHS ENDED FEB. 28.		
U. S. Smelting	896,731	661,108
Flinkote company	183,771	*20,391
QUARTER ENDED FEB. 28	1937.	1936.
General Finance	128,213	73,230

*Net loss.

Nickel Plate Reports.

The Nickel Plate railroad yesterday reported net income, after all charges, of $511,356 for the first two months of this year, an increase of $273,749 over the same period last year. The Chesapeake and Ohio railroad reported net income for the two months of $3,958,561 against $6,895,075 a year ago.

Net operating incomes reported yesterday for February by several companies were:

	1937.	1936.
Soo Line	$ 259,651	$ 408,173
Norfolk Southern	5,996	*2,401
Gulf Mobile & No.	89,408	61,643
Nickel Plate	800,065	631,363

*Net operating deficit.

SEARS, ROEBUCK PROFIT, SALES BEST ON RECORD

Further Gains Seen This Year.

Sears, Roebuck & Co. enjoyed the best year in its history during the fiscal year ended Jan. 31, 1937, Lessing J. Rosenwald, chairman, and Gen. R. E. Wood, president, reported to stockholders yesterday in a joint annual statement. Net profit amounted to $30,660,198, equal to $6.27 a share on common stock before issuance of additional stock in January, compared with $21,519,218, or $4.45 a share, in the preceding year, and $30,057,652 in the previous record year of 1929.

Lessing J. Rosenwald.

Net sales totaled $494,968,022, surpassing the high record of $403,472,007 established in 1929, compared with $392,097,720 for the year ended Jan. 29, 1936. As previously reported, gross sales last year were 526 million dollars, against 417 million in the preceding year.

Terms Outlook Good.

Concerning the future, Gen. Wood said at a press conference in the general offices here:

"Business looks very good. Of course we do not expect as large a percentage increase this year as last year, but we expect a substantial increase."

He also said he expected a general rise in purchasing power, with factory workers probably experiencing a shafper gain than farmers. So far the company has not noticed much effect on its business because of strikes, except in the Flint, Mich., area, he said.

While Sears last year paid out most of its earnings in dividends to avoid the surtax on undistributed profits, it was subject to a surtax of $575,000 because the taxable income was larger than that shown in the report. This was due to provisions for depreciation and reserves, which were larger than allowed by the government.

Tax Bill Sets Record.

The company's tax bill was also the largest in its history, amounting to $12,441,707, exclusive of sales taxes and mortgage loan taxes, an increase

[Continued on page 28, column 1.]

To Corporation Executives

This bank has had long and varied experience in serving corporations as trustee, stock transfer agent, registrar, paying agent, co-paying agent and depositary. The officers in our trust department will be pleased to explain in detail the advantages to your company offered by these facilities.

TRUST DEPARTMENT

Harris Trust and Savings Bank

Organized as N. W. Harris & Co. 1882 • Incorporated 1907

Harris Trust Building, Chicago

Telephone State 8200

Member Federal Deposit Insurance Corporation

QUALITY, VALUE, SATISFACTION — PLUS LIBERAL CHARGE ACCOMMODATIONS

NEW SPRING SUITS & TOPCOATS

customized exclusively for Rothschild's by

Hickey-Freeman

At Chicago's best known athletic club you'll find many of Chicago's best known and wealthiest citizens. If you study their clothes you'll find that many go to $150 custom tailors; many buy Hickey-Freeman's from us. Both get exactly the same style tailoring, woolens—a perfect fit. Those that come here save the annoyance of try-ons and incidentally $60 or more

Luxurious worsteds & cheviot suits in new coronation grays, blues, browns, tans

$65

Other suits $50 to $90

Super-silky South American llama topcoats that give warmth without weight

$75

Other topcoats $50 to $125

Suits, 2nd fl. Topcoats, 6th fl.

MAURICE L ROTHSCHILD

MINNEAPOLIS — State at Jackson CHICAGO — ST. PAUL

Stocks, Bonds

New York Stocks.

[Chicago Tribune Press Service.]

New York, March 24.—Stock prices rose substantially, and in many instances sharply, today, despite exceptionally quiet trading. Turnover was less than 1½ million shares.

Approaching Easter holidays, tending to reduce commitments or at least not to take on new ones, coupled with the practice of traders to sit on the side lines awaiting definite word as to the outcome of the Chrysler-Murphy-Lewis conference, were the main factors in today's light trade.

Following a brief period of profit taking in midday, steel shares became active and registered substantial gains. Prominent in the group were Bethlehem, up 3 points; Gulf States Steel, also up 3; U. S. Steel, up 1⅝; Midland Steel, up 1⅞, and Crucible, up a fraction. On the expectation of a further increase of $1 a ton in the price of pig iron, Sloss-Sheffield came in for particular attention and soared 14 points.

Motor stocks advanced steadily on more hopeful strike news. Chrysler and General Motors each closed 1¾ points higher, while lower priced automobile issues gained large fractions.

After moving higher early, late profit taking turned rails irregular and changes were mostly fractional.

Among the good performers in the industrials were chemicals and farm equipment. International Harvester was outstanding in the equipments, gaining 2¼ points, and both Case and Deer worked 1¼ points higher.

New York Bonds.

[Chicago Tribune Press Service.]

New York, March 24.—A rebound in high grade corporation bonds on which some of the prominent issues gained as much as a point helped to bolster investment sentiment today. On the rally there was a substantial turnover in treasury bonds and gains of as much as 23-32 point were recorded before the market attracted the inevitable profit taking. After the turning point was reached long term government issues forfeited about half their early gains.

The improvement in corporate bonds extended over a broad front. Many of the underlying industrial, railroad, and utility bonds were in demand at fractional to point gains. The convertible loans, however, were strongest under the leadership of Republic Steel 4½s, which rose 6 points. Studebaker 3-6s moved up 5½ points.

Chicago Stocks.

Chicago stocks were strong yesterday in moderate trading. The sharpest advance was 3½ points in Cherry Burrell. Chicago Flexible Shaft rose 2¼ to close at 69. Sears-Roebuck, which issued a favorable earnings report yesterday, gained 1⅞ at 89⅞. Walgreen advanced a point to 30. Lion Oil, which was among the most active issues, closed at 21⅝, a new peak and a net gain of 1¾. Utah Radio, which gained ⅛, was the most active issue.

Bank Stocks.

Little change was shown yesterday in prices of most Chicago bank stocks as quoted by various dealers. Chicago Title and Trust rose $5, and First National stock advanced $4. Central Republic was 50 cents to $1.50 higher.

CHICAGO.

[Nominal quotations.]

	Yesterday. Bid.	Yesterday. Ask.	Tuesday. Bid.	Tuesday. Ask.
American Natl	305	315	305	315
Central Republic	20	22	19½	20½
Chicago Title	225	230	218	225
City National	155	160	155	160
Continental Ill.	151	153	151	153
Do cts ben int.	..	...	.05	10
First National	352	356	348	352
Harris Trust	500	515	500	515
Lake Shore Trust	100	110	100	110
Mercantile Trust	180	190	180	190
Merchandise	325	330	320	330
National Blvd.	170	180	170	180
National Builders	110	115	110	120
Northern Trust	850	860	850	860
Personal Loan	155	165	155	165
Terminal National	42½	44	42½	44

NEW YORK.

	Bid.	Ask.		Bid.	Ask.
Bk Man.	35	37	First N.	2450	2490
Bkrs Tr.	75½	77½	Guar Tr.	372	377
CHB&T	135½	138½	Irving Tr	17¾	18¾
Chase N	57½	59½	Mfrs Tr.	61	63
ChB&T	72½	74½	Do pf.	52½	54½
Cmcl	210	216	Natl Cty	53½	55½
Con B&T	19½	21	N Y Tr.	145½	148½
Cn EB&T	68¼	69¼	Public	52½	54½
Emp Tr.	34¾	35¾	Tit G&T	15¾	16¾
1stN Bos	56¼	58¼			

WHAT STOCKS DID

[Wednesday, March 24, 1937.]

TRIBUNE AVERAGES.

	High.	Low.	Close.	Net chge.
25 railroads	48.64	47.87	48.39	+ .20
25 industrials	222.21	218.87	221.65	+3.02
50 stocks	135.42	133.37	135.02	+1.61

	High.	Low.	Close.
50 stocks one year ago	122.80	120.88	122.20
50 stocks two years ago	81.03	79.76	80.85

ASSOCIATED PRESS AVERAGES.

	30 indust.	15 rails.	15 util.	60 stcks.
Net change	+1.3	+.2	+.1	+.8
Wednesday	96.5	46.7	47.3	71.7
Prev. day	95.2	46.5	47.2	70.9
Month ago	98.4	42.2	50.3	72.2
Year ago	83.2	36.0	48.3	62.7
1937 high	101.6	49.5	54.0	75.3
1937 low	94.1	37.8	46.8	69.1
1936 high	99.3	43.5	53.7	72.8
1936 low	73.4	30.2	43.4	55.7
1932 low	17.5	8.7	23.9	16.9
1929 high	146.9	153.9	184.3	157.7
1927 low	51.6	95.3	61.8	61.8

DOW-JONES AVERAGES.

	High.	Low.	Close.	Net chg.
30 industrials	184.97	181.63	184.32	+2.45
20 rails	61.63	60.76	61.34	+0.21
20 utilities	32.52	32.05	32.24	—0.07

ISSUES TRADED.

	Wed.	Tues.
Advances	457	483
Declines	226	225
Unchanged	175	166
Total issues	858	874
New 1937 highs	6	8
New 1937 lows	55	110

DIVIDENDS DECLARED

Stock, rate, period.	Payable.	Stock of record.
[illegible]n Shipbuilding, 50c q	May 1	Apr. 15
[illegible]rrow-Hart Heg El, 75c q	Apr. 1	Mar. 23
[illegible]ise Corp of NY, $1.50	Apr. 1	Mar. 25
[illegible]ason Oil, pfd 37½c q	Apr. 1	Mar. 31
[illegible]ecker Prods, 15c q	May 1	Apr. 10
[illegible]ershey Chocolate, 75c q	May 15	Apr. 24
[illegible]c Investors, 25c	Apr. 30	Apr. 1
[illegible]vestors Fund, 4c ex	Apr. 15	Mar. 31
Do 12c q	Apr. 15	Mar. 31
[illegible]ose-Wiles Bis, 50c q	May 1	Apr. 16
[illegible]edusa Pt C, p $1.50 q	Apr. 1	Mar. 25
[illegible]at Malleable & Stl, 50c	Apr. 17	Apr. 3
[illegible]w Haven Clock, 37½c q	Apr. 5	Mar. 31
[illegible]vere C & B, 7 p $1.75	May 1	Apr. 10
Do 5¼% pfd $1.31¼	May 1	Apr. 10
[illegible] Smelt Ref, $2	Apr. 15	Apr. 2
[illegible]t Stock Yds, 12½ q	Apr. 15	Apr. 5
[illegible]o pfd 17½ q	Apr. 15	Apr. 5

CHICAGO CURB.

	Sales.	High.	Low.	Close.	Prev. close.
[illegible]mpana Gold	700	1¼	1 1-16	1¼	1 1-16
[illegible]kFehr Brew	230	1¼	1 1-16	1¼	1⅛
[illegible]ermath MfgC	160	4½	4½	4½	4½

Total sales—1,090 shares.

BOARD OF TRADE STOCKS.

	Sales.	High.	Low.	Close.	Prev. close.
Berk & G Furn	800	3	2⅞	3	3
Ceztliv Brew	200	3¼	3¼	3¼	3¼
Distillers & Br	100	3	3	3	3
Pearson Co Inc	130	3⅞	3⅞	3⅞	4⅛

Total Sales, 1,030 shares.

NEW YORK STOCK TRANSACTIONS

Wednesday, March 24, 1937.
Shares sold today.........1,429,910
Year ago.........1,907,730

Wednesday, March 24, 1937.
Total sales 1937 to date......159,725,666
Total sales 1936 to date......173,032,973

[The figure in brackets after name of stock is annual dividend rate.]

A

1937 High.	1937 Low.	Div. yld. pct.	Description. div. rate, $s—	Sales.	High.	Low.	Close.	Net chge.
55	51	3.1	Abbott Lab [1.20a]	100	51	51	51	— 1
22⅜	15	2.7	Adams Exp [.55e]	2,200	20⅜	19⅜	20	....
4⅜	3	...	Advance Rume	100	3¼	3¼	3¼	....
80¼	72½	1.4	Air Reduc [1a]	1,200	73⅝	72½	73½+	⅛
5¼	3⅝	...	Air-Way El Appl	500	3⅞	3⅝	3⅞+	⅛
15⅝	14⅜	4.0	Alaska June [.60a]	600	14⅝	14½	14⅝	....
5⅝	3⅞	...	Alleghany	4,000	4⅝	4⅜	4½	....
59⅝	43½	...	Do pfd $30 ww	300	51½	51	51 +	¾
52⅛	41½	...	Do pr pfd	200	45	45	45 —	½

1937 High.	1937 Low.	Div. yld. pct.	Description. div. rate, $s—	Sales.	High.	Low.	Close.	Net chge.
81⅜	51	...	Crucible Steel	1,700	75¼	73½	75¼+	¾
135	120¼	...	Do pfd [1.75k]	100	128	128	128 —	2
17⅜	12⅛	...	Cuba R R pfd	20	12⅛	12⅛	12⅛	....
14⅜	10	...	Cuban-Am Sug	1,000	11⅝	11⅜	11⅝+	⅜
43	39⅝	6.1	Cudahy Pack [2.50]	200	41	40⅝	40⅝—	¼
20⅝	17⅛	...	Curtis Pub	800	17⅞	17⅜	17⅜—	¼
109⅞	100⅞	6.9	Do pfd [7]	400	101½	100⅞	100⅞—	⅝
8⅝	6½	...	Curtiss-Wright	3,800	7⅛	7⅛	7⅛	....
23⅝	19⅝	2.4	Do A [.50e]	1,100	21	20⅝	21 +	¼
86	80	4.3	Cushm 7% pf [3.50]	30	81	81	81 —	2¼
90⅝	81½	0.6	Cutler-Ham [.50g]	100	83	83	83 +	1

1937 High.	1937 Low.	Div. yld. pct.	Description. div. rate, $s—	Sales.	High.	Low.	Close.	Net chge.
109½	107	4.7	Lee-W B 5% pf [5]	100	107	107	107	....
28⅜	22⅜	5.0	Lorillard P [1.20]	900	24½	24	24½+	¼
99	88⅝	2.7	Lsv&Nash [2.50g]	100	93⅝	93⅝	93⅝	....
28⅜	21	...	Louisv G & E A	900	22¼	21	21¼+	1⅛
41⅝	29¼	0.7	Ludlum Stl [.25g]	2,500	37⅜	36⅛	37⅜+	1¼

M

1937 High.	1937 Low.	Div. yld. pct.	Description. div. rate, $s—	Sales.	High.	Low.	Close.	Net chge.
36	33¼	5.9	MacAnd & F [2a]	100	33⅝	33⅝	33⅝—	¼
62¼	42⅝	1.7	Mack Trucks [1]	300	57⅝	57⅛	57⅝+	⅛
58⅜	50⅜	3.9	Macy R H [2a]	500	53	52⅝	52½—	½
63	53	0.9	Magma Cop [.50g]	300	57	56	56½+	1½
7⅝	5	...	Manati Sug	400	7	7	7 +	¼
6⅛	6⅛	...	Do ct	100	6⅛	6⅛	6⅛	....

1937 High.	1937 Low.	Div. yld. pct.	Description. div. rate, $s—	Sales.	High.	Low.	Close.	Net chge.
65	43⅝	0.8	St Jos Lead [.50g]	2,200	59	58	59 +	⅛
4⅜	3	...	St L-San F	1,400	4½	4	4½+	⅜
11⅛	6⅛	...	Do pfd	800	9⅝	9⅛	9⅝+	⅝
27⅛	14⅜	4.0	Savage Arms [1e]	200	25⅜	25	25⅜—	⅝
51⅜	42⅛	6.1	*SchenleyDistil [3]	2,200	49⅝	48⅜	49⅝+	⅝
98¼	94⅜	5.6	Do pfd [5.50]	100	98	98	98 +	⅝
3¼	2	...	Schulte Ret	100	2⅜	2⅜	2⅜	....
45¼	38	2.4	Do [1]	50	41⅛	41	41 —	1¼
2⅛	1½	...	Seaboard Air	1,600	1⅝	1⅝	1⅝—	⅛
8½	6	...	Do pfd	600	6⅜	6⅜	6⅜—	⅛
49½	40⅛	2.1	Seaboard Oil [1]	1,000	49	47⅜	47⅜—	⅝
95⅜	81	3.3	Sears Roeb [3]	3,800	90½	89	90 +	2⅛
34	28	3.3	Servel [1]	2,600	29⅞	29⅜	29⅜+	⅛

1937 High.	1937 Low.	Div. yld. pct.	Description. div. rate, $s—	Sales.	High.	Low.	Close.	Net chge.
29⅛	21½	2.3	Rem Rand [.60a]	2,500	25¾	25⅛	25¾+	¼
9½	5	...	Reo Mot	6,900	8½	8⅛	8½+	¼
47¼	27½	...	Repub Stl	53,200	45⅛	42⅝	44⅝+	1⅝
110¾	99	5.6	Do pfd A [6]	800	107⅞	107⅞	107⅞	...
47⅛	33½	...	Revere C&Br	1,200	44⅞	44	44⅝—	⅝
30⅝	25½	3.9	Reynolds Met [1]	100	26¼	26¼	26¼	....
112	107	5.2	†Do pfd [5.50]	100	107½	107½	107½+	1⅞
34¼	24⅞	4.0	Reynolds Sp [1]	1,100	25½	24⅞	25½+	¼
58	50⅝	5.9	Rey Tob B [3]	3,100	51¼	50⅞	51¼+	¼

S

1937 High.	1937 Low.	Div. yld. pct.	Description. div. rate, $s—	Sales.	High.	Low.	Close.	Net chge.
46	40⅝	5.0	Safeway Strs [2]	600	41¼	40⅝	40⅝—	⅝
113	110	6.4	Do 7% pfd [7]	10	110	110	110	....
113	109¼	5.5	†Do 6% pfd [6]	30	109¼	109¼	109¼	....

1937 High.	1937 Low.	Div. yld. pct.	Description. div. rate, $s—	Sales.	High.	Low.	Close.	Net chge.
142	128	5.2	Do 7% pfd [7]	10	134	134	134 +	4
46⅝	40	7.5	Young S & W [3]	600	40½	40	40½	....
101⅞	75½	0.9	Yngst Sh&T [.75g]	4,800	94¼	91	93⅝+	1⅛
115	99¾	5.3	Do pfd [5.50]	200	100	100	100	....

Z

1937 High.	1937 Low.	Div. yld. pct.	Description. div. rate, $s—	Sales.	High.	Low.	Close.	Net chge.
40¼	33	2.9	Zenith Radio [1g]	700	34½	34	34½+	½
9¼	7⅝	...	Zonite Prod	1,000	7⅞	7⅝	7⅞+	⅛

*Ex dividend. †First sale since ex dividend date or dates. ‡Ex rights. a—Also extra or extras. e—Paid last year. f—Payable in stock. g—Declared or paid so far this year. h—Cash or stock. k—Accumulated dividend paid or declared this year. 680,000; to 2 p. m., 1,040,000 shares. Total sales, 1,429,910 shares.

COTTON

Cotton markets showed a much firmer undertone yesterday as a result of trade buying of the old crop deliveries, while speculators bought the new. The market was affected to some extent by dust storm reports from the Texas and Oklahoma panhandle regions, tending to call attention to the lack of moisture which prevails in an important cotton producing section of the southwest.

Closing trades on futures in Chicago were .04 to .11 cents higher. Other American markets gained .09 to .13 cent per pound. Spot cotton closed .10 cent higher with New Orleans, 14.35 cents; New York, 14.65 cents; Houston, 14.15 cents, and Galveston at 14.20 cents a pound. Prices in cents per pound follow:

CHICAGO MARKET.

	Open.	High.	Low.	Close.	Prev. Close.
May	13.95	14.04	13.94	14.04	13.94
July	13.80	13.93	13.80	13.93	13.82
October	13.21	13.33	13.20	13.33	13.25
December	13.17	13.23	13.14	13.23	13.15
January	13.15	13.19	13.10	13.19	13.15

NEW ORLEANS MARKET.

	Open.	High.	Low.	Close.	Prev. Close.
May	13.89	13.97	13.87	13.96	13.85
July	13.76	13.86	13.75	13.86	13.74
October	13.26	13.39	13.26	13.38	13.27
December	13.27	13.39	13.27	13.39	13.27
January	13.26	13.39	13.26	13.39	13.26
March '38	13.38	13.42	13.38	13.40	13.28

NEW YORK MARKET.

	Open.	High.	Low.	Close.	Prev. Close.
May	13.96	14.04	13.96	14.03	13.94
July	13.80	13.92	13.79	13.92	13.80
October	13.27	13.42	13.27	13.40	13.29
December	13.18	13.35	13.18	13.32	13.20
January	13.19	13.34	13.19	13.33	13.24
March '38	13.22	13.34	13.22	13.34	13.23

COMMODITY PRICES

NEW YORK, March 24.—The Associated Press weighted wholesale price index of thirty-five commodities today advanced to *96.19. The previous day it was 95.90; a week ago, 95.81; a month ago, 90.68, and a year ago, 74.24. The range of recent years follows:

	1937.	1936.	1935.	1933-'34.
High	*96.19	89.22	78.68	74.94
Low	89.15	71.31	71.84	41.44

[1926 average equals 100.]

*New 1937 high.

U. S. TREASURY

[Chicago Tribune Press Service.]

WASHINGTON, D. C., March 24.—The following is a statement of the condition of the United States treasury on March 22, 1937:

Income to date this year	$ 3,596,000,000
Income to date last year	2,999,900,000
Increase	$ 596,100,000
Army	$ 264,200,000
Navy	349,000,000
Veterans' costs to date	484,900,000
Agricultural aid	291,700,000
Relief	72,200,000
Public works and work relief	2,179,000,000
Aid to home owners	186,300,000
Deficit this year	1,785,100,000
Deficit last year	2,193,600,000
Decrease	$ 408,500,000
Balance general fund today	$ 1,714,100,000
Balance previous day	1,709,100,000
Increase	$ 5,000,000
Public debt this date	$34,556,000,000

Commodities

Live Stock.

Top cattle yesterday soared to $15.90, highest since May, 1935, and the highest for March since 1928. Practically all classes of steers and yearlings shared in the rise, stock worth more than $12 registering upturns of 25 to 35 cents or more. Farmers marketing steers at $14 to $15 reported margins of $6 to $9 over the cost as feeders last fall.

Hefers sold steady to slightly higher, while beef cows, bulls, calves, canners, and cutters were mostly steady. Chicago market threatened to curtail the movement further.

Hogs rallied from the Tuesday slump when supplies fell short of expectations and snow in the hog producing country tributary to the Chicago market threatened to curtail the movement further.

Top grades reached $10.50 again, showing a 10 cent advance, and the average price moved up 10 cents to $10.25. Advances for the day in the various classes ranged from 5 to 15 cents.

Steady prices prevailed for sheep, top wool lambs bringing $12.10 to all interests with freshly shorn stock at $10.15. Old ewes sold at $7 or lower.

Butter, Eggs.

An advance of ¼ to ½ cent a pound in the cash butter market and rain and snow over the leading producing sections of the country yesterday resulted in an advance of ¼ to ⅜ cent in butter futures on the Mercantile exchange to a new high level for the season. March closed at 35 cents a pound. Sales were 69 cars.

Refrigerator eggs for delivery in October advanced fractionally in the early trading yesterday to a new high for the season, but eased later on profit taking and closed at 26⅝ cents a dozen, losing ⅛ cent for the day. Sales were 66 cars.

Potato futures closed 5 to 8 cents higher with April Idahoes at $2.57 per 100 pounds. Firmness in the cash market had some effect on the price of futures. Sales aggregated 74 cars. Range of prices on futures follow:

BUTTER.
[Cents per pound.]

Stor. stands.—	Open.	High.	Low.	Close.	Prev. close.
March	34⅞	35	34⅞	35	34¾
November	31¾	31¾	31⅝	31⅝	31⅝
Fresh stands.—					
April	32½	32⅝	32½	32⅝	32¼

EGGS.
[Cents per dozen.]

Refr. stands.—	Open.	High.	Low.	Close.	Prev. close.
October	26¾	26⅞	26⅝	26⅝	26¾
Stg. Pkd. Firsts—					
March	25	25	24⅞	24⅞	25⅛
April	25⅛	25⅛	25	25	25⅛

POTATOES.
[Per 100 pounds.]

Idaho russets—	Open.	High.	Low.	Close.	Prev. close.
April	$2.65	$2.72	$2.56	$2.57	$2.49
May	2.75	2.82	2.66	2.70	2.65

Lard.

Strength in grains was largely responsible for a firmer undertone in lard futures yesterday with the close at net gains of 5 to 10 cents. Hedging sales checked the advance. Clear bellies [salt pork] closed 20 to 25 cents lower. Cash lard was quoted at $12.30; loose, $11.60; leaf, $11.75, and clear bellies at $16.50 per 100 pounds. Prices [per 100 pounds] follow:

Lard.

	Open.	High.	Low.	Close.	Prev. close.
March	$12.40	$12.40	$12.40	$12.40	$12.35
May	12.67	12.70	12.55	12.60	12.55
July	12.95	12.95	12.82	12.85	12.80
Sept.	13.12	13.12	13.05	13.10	13.00
Oct.	13.12	13.12	13.12	13.12	13.07

Clear Bellies.

	Open.	High.	Low.	Close.	Prev. close.
May	$16.60	$16.60	$16.50	$16.50	$16.75
July	16.70	16.70	16.70	16.70	16.90

Coffee.

NEW YORK, March 24.—(AP)—COFFEE—Was easier today under renewed liquidation and trade selling promoted by inactivity in the spot market.

Santos opened unchanged to 11 points lower and closed 3 to 9 points lower. Sales, 21,500 bags. New No. 7 opened unchanged and closed 12 to 15 points lower. Sales, 9,500 bags. Spot coffee was quiet: No. 7 Rio, 9¼c per lb; No. 4 Santos, 11⅛c. Cost and freight offers included Santos Bourbon 3s and 5s at 10.65 to 10.80.

Range of prices [cents per pound]:

	Open.	High.	Low.	Close.	Prev. close.
March	7.11	7.11	7.11	7.11	7.23
May	7.16	7.16	7.16	7.16	7.28
July	7.24	7.24	7.23	7.23	7.35
Sept.	7.41	7.41	7.27	7.28	7.41
December	7.40	7.40	7.28	7.28	7.40

Sugar.

NEW YORK, March 24.—(AP)—SUGAR—Raw advanced 5 points today. Sales were confirmed of 5,000 bags of Puerto Rico and 29,000 bags of Cubas for March and early April shipment at 3.50c per lb.

Futures were firmer in both contracts on increased trade covering and commission house buying. The No. 3 upturn reflects advances in the spot market and a belief the tax measure will be delayed while the No. 4 was influenced by strength at London. No. 3 closed 2 to 4 points net higher with sales of 12,150 tons. In the No. 4 July sold up from 1.24 to 1.28c and September from 1.26 to 1.29½c, with final prices at about the best and the general list 3½ to 6 points net higher. Sales were 12,950 tons.

Raw sugar prices, No. 3 contracts [cents per pound]:

	Open.	High.	Low.	Close.	Prev. close.
May	2.56	2.59	2.56	2.59	2.54
July	2.57	2.57	2.56	2.57	2.53
Sept.	2.56	2.57	2.56	2.56	2.53

Raw sugar prices, No. 4 contracts [cents per pound]:

	Open.	High.	Low.	Close.	Prev. close.
May	1.25½	1.26	1.24½	1.26	1.20
July	1.24	1.28½	1.24	1.28½	1.22½
Sept.	1.26	1.29½	1.26	1.29½	1.24

Refined was unchanged at 4.80c for fine granulated with another active withdrawal demand reported.

Hides.

NEW YORK, March 24.—[Special.]—Raw hide futures advanced 29@33 points as the result of buying attributed to dealers and on the continued strength in the spot market. Sales, 104 lots or 4,160,000 pounds. Range of prices [cents per pound]:

	Open.	High.	Low.	Close.	Prev. close.
March	17.32	17.32	17.32	17.32	16.99
June	17.40	17.65	17.40	17.65	17.32
Sept.	17.85	18.04	17.78	17.99	17.70
Dec.	18.10	18.31	18.10	18.31	18.00

Rubber.

NEW YORK, March 24.—(AP)—RUBBER—Crude: Futures closed strong, 89 to 98 points higher. Smoked ribbed spot, 15.68c per lb nominal.

Range of prices [cents per pound]:

	Open.	High.	Low.	Close.	Prev. close.
May	25.20	25.78	25.20	25.74	24.84
July	25.35	25.85	25.28	25.83	24.86
Sept.	25.36	25.81	25.25	25.78	24.87
December	25.29	25.80	25.29	25.75	24.84

Metals.

NEW YORK, March 24.—(AP)—COPPER—Steady; electrolytic spot and future, 16.25c per lb; export, 17.00c. Range of prices [cents per pound]:

	Open.	High.	Low.	Close.	Prev. close.
May	15.70	15.75	15.70	15.75	15.43
July	15.75	15.80	15.68	15.73	15.45
Sept.	15.79	15.79	15.67	15.70	15.40
Dec	15.64	15.68	15.64	15.68	15.40

TIN—Firm: Spot and nearby, 65.50c per lb; future, 64.50c. LEAD—Steady: Spot New York, 6.95@7.05c per lb; East St. Louis, 6.80@85c. ZINC—Steady; East St. Louis spot and future, 7.50c per lb. Iron, aluminum, antimony, quicksilver, platinum and wolframite unchanged.

LONDON, March 24.—(AP)—Closing prices per ton: Copper, standard spot, £72 17s 6d; future £72 6s 3d; electrolytic spot, bid £78; asked, £79. Tin spot, £299; future, £290 5s. Lead spot, £31 18s 9d; future, £31 16s 3d. Zinc spot, £33 8s 9d; future, £33 11s 3d.

Cottonseed Oil.

NEW YORK, March 24.—(AP)—COTTONSEED OIL—Held steady today on refiner buying of nearby positions and covering, aided by steadiness of allied markets. Final prices were 4 to 6 points net higher. Sales, 73 contracts. Bleachable spot, nominal.

Range of prices [cents per pound]:

	Open.	High.	Low.	Close.	Prev. close.
May	11.06	11.10	11.05	11.10	11.04
July	11.15	11.16	11.10	11.16	11.12
Sept.	11.18	11.18	11.15	11.18	11.13
October	10.95	10.99	10.95	10.99	10.94

KELLOGG SUPPLY TO BUILD MILLION DOLLAR PLANT

Acme Steel Planning Big Expansion Program.

BY AL CHASE.

One of the largest factory developments in the Chicago area in several years was announced yesterday for the Clearing Industrial district by the Kellogg Switchboard and Supply company, which will erect a million dollar plant. The building will occupy a block of frontage on the west side of Cicero avenue, between 66th and 67th streets. Contracts have been let and work will start immediately.

At the same time the Acme Steel company announced expansion plans to cost $750,000.

The Kellogg company will begin moving from its present location at 1066 West Adams street as each unit is completed with the expectation of having the full plant in operation by April, 1938. Fred C. Foltz of Clearing, designed the structure.

Factory on One Floor.

The new plant, with the exception of a two story office unit, will be one story in height, and will contain 310,000 square feet of floor area.

The site just purchased containing 400,000 square feet is now partly occupied by the L. E. Myers company. These buildings are to be razed at once. The new factory will be of face brick with stone trim.

The Kellogg Switchboard and Supply company manufactures switchboards, telephones, and telephone accessories for the independent telephone industry. It employs 1,500 at present.

Acme Steel to Expand.

Plant improvements by the Acme Steel company are to be made on its 135 acre plant at Riverdale. Bids are now being taken on a four story office, laboratory, and warehouse, 95 by 810 feet, and on two one-story additions to present buildings for manufacturing purposes. P. R. Hynes is the architect.

TWO COMPANIES REPORT BIG WAR PLANE ORDERS

Foreign governments have placed orders totaling more than $3,250,000 for Vultee bombing planes, L. B. Manning, president of Aviation corporation which manufactures the fighting craft through a subsidiary, said yesterday. Forty bombers will be constructed at the company's plants in Downey, Cal., and others will be built abroad, Manning said.

North American Aviation announced that the Argentine government has awarded the company a contract for the construction of 30 planes costing approximately $800,000. The planes will be two seat, general purpose, war ships fitted with bomb racks.

STANDARD OIL CO. OF CALIFORNIA BOOSTS WAGES

San Francisco, Cal., March 24.—[Special.]—The Standard Oil Company of California today granted pay increases ranging up to 40 cents a day effective April 1. Both classified and office workers will benefit, officials said.

Illinois Firms Raise Pay.

Taylorville, Ill., March 24.—(AP)—Two hundred and fifty industrial employés of two firms here were given 10 per cent pay increases effective March 29, the managements of the two concerns, the Hopper Paper company and the Sangamon company, announced today.

Columbia Broadcasting Approves Stock Increase

New York, March 24.—(AP)—Stockholders of the Columbia Broadcasting System at their annual meeting today ratified a proposal for increasing the authorized capital stock to 1,500,000 shares of class A and 1,500,000 of Class B stock and exchange of the present $5 par shares into two shares of new $2.50 par. An increase in the board of directors from ten to fourteen members was approved.

Navy Awards Big Steel Contract to Carnegie

Pittsburgh, Pa., March 24.—[Special.]—Carnegie Illinois Steel corporation today was awarded contracts for the bulk of 12,568,000 pounds of steel by the navy department to be used for destroyers under construction in government yards under the 1937 building program. The total purchase was $639,956 of which more than $514,000 went to Carnegie Illinois under four contracts.

BUSINESS BITS

Norman N. Souther, vice president of the Chicago Shoe Travelers association, yesterday announced that permanent shoe market days would be held the last Monday and Tuesday of each month on the sixth floor of the Morrison hotel.

"Labor and Current Trends" will be discussed tomorrow by former Governor and United States Senator Henry J. Allen of Kansas at the luncheon meeting of the Executives' club of Chicago at the Hotel Sherman.

Edward A. Pierce, senior partner of the New York Stock Exchange firm bearing his name, was elected chairman of the board of Fundamental Investors, incorporated, yesterday.

The application for membership in the Chicago Stock exchange of Banford B. Langill of Langill & Co., Chicago, was approved yesterday by the governing committee of the exchange. A membership was also posted for transfer to John R. Smart, partner of R. H. Smart & Co., Chicago.

EASTERN MEAT CHAIN TO GIVE ITS EMPLOYES 15 PCT. OF ITS PROFITS

Jersey City, N. J., March 24.—(AP)—Recognized now as "partners," the 200 employés of the Union Packing company set out today to increase business and the profits they will share in. A promise of monthly "dividends" to the extent of 15 per cent of the profits came in a surprise announcement by Joseph Gross, president of the meat store chain, and Louis A. Falk, secretary-treasurer.

Employés, jubilant at the news, estimated their monthly "cut" would range from $5 to $20 each for butchers and $18 to $75 for managers of the 50 stores in New Jersey and New York.

Stanley Tarack, manager of the largest store in the chain, predicted employés would be anxious to cut down operating expenses.

Falk said the company has never had any labor difficulties, and the partnership idea "might prove a way out for the rest of the country if it follows suit. We can't see why one person should earn $1,000,000 and another $20," he said.

REPORT STEEL WORKERS PLAN "FREE" UNION

Pittsburgh, Pa., March 24.—[Special.]—A new plan of employé representation—in effect an independent union—is in the making in Pittsburgh and Youngstown district plants of the Carnegie-Illinois Steel corporation, it was reported here today.

The new union, divorced from influence by the company, John L. Lewis' Committee for Industrial Organization, and the American Federation of Labor, calls for dues rather than company maintenance. It would be entirely independent and self-supporting. Employé representatives opposed to the Lewis steel workers' organizing committee were said to be supporting the plan.

On the other hand, Lewis' committee reported six additional steel fabricating companies had signed contracts with the union, bringing the total of steel labor pacts to 29. The new signers are Standard Steel Spring, Coraopolis, Pa.; Treadwell Construction company, Midland, Pa.; Pittsburgh Screw and Bolt corporation, Colona division, Monaca, Pa.; Reed & Prince Manufacturing company, Worcester, Mass.; Buda company, Harvey, Ill., and the National Enamel and Stamping company, Granite City, Ill.

MARITIME BOARD NOMINEES O. K.'D BY SENATE GROUP

Washington, D. C., March 24.—(AP)—A senate committee approved President Roosevelt's five nominees to the new maritime commission today after the senate itself had acted to assure the eligibility of Joseph P. Kennedy as chairman.

Despite a contention by Senator McNary of Oregon, the Republican leader, that the procedure was "very, very unusual," the senate adopted a resolution declaring Kennedy to be eligible regardless of his ownership of stock in a private shipbuilding concern.

Thomas M. Woodward, Edward C. Moran Jr., Henry A. Wiley, and Emory S. Land are the other nominees. Wiley and Land are retired rear admirals.

RUBBER LEADS COMMODITIES TO HIGHER LEVELS

Copper Prices Recover from Recent Slump.

Rubber again set the pace yesterday as nearly all commodity prices recorded moderate price advances in leading world markets. Rubber futures soared as much as .96 cent a pound to highest levels since 1929 in an active session, during which 522 lots of 22,000 pounds each were sold. Traders said the advance was due in part to fears of curtailment of supplies because of acute labor difficulties in far eastern producing areas.

March rubber contracts were quoted nominally at 25.69 cents a pound and May at 25.74 cents. Rubber for immediate delivery was quoted at 25.68 cents.

Copper Recovers from Slump.

Copper prices recovered from the slump of recent trading sessions. Export copper sold from 16.575 to 17.225 cents a pound. It sold as low as 16.525 cents Tuesday. Futures closed .28 to .32 cent a pound higher in New York. Trading was quiet, however, with only 95 lots of 56,000 pounds each moving.

The domestic price of copper held at 16.25 cents a pound. Domestic copper sales on Tuesday were reported at 1,540,000 pounds, against 7,746,000 pounds Monday. Sales so far during the month were placed at 75,602,000 pounds.

Domestic prices for lead and zinc were unchanged. Straits tin for immediate delivery, however, spurted 2 cents to 65¼ cents a pound at one time during the session.

Tin Futures Stronger.

Tin futures continued to advance with standard contracts quoted nominally as much as 1.75 cents a pound higher. No sales were reported. News that the rubber strike in the far east might spread to tin producing concerns was the strengthening influence.

Lead futures were steady to moderately higher at the close and zinc was unchanged to a fraction higher. Silver in Montreal was unchanged to moderately lower.

Hides advanced sharply. Closing prices were up as much as .33 cent a pound with June contracts quoted at 17.65 cents. Sales were 104 lots of 40,000 pounds each, a moderate volume.

Comparative Prices.

Comparison of prices of major commodities follow:

	Close. Mar.24	Mar.23	*Season's range. High.	Low.
Wheat, bu	1.40¾	1.39⅞	1.41⅞	1.04¼
Corn, bu	1.12	1.11⅜	1.13½	.89⅜
Oats, bu	.47	.47	.54⅞	.38⅜
Rye, bu	1.11¼	1.10¼	1.19⅜	.75⅛
Barley, bu	.76	.75	.88⅝	.75
Soy beans, bu	1.61¼	1.60	1.62¼	1.20
Lard, lb	.1260	.1255	.1460	.1150
Cotton, lb	.1404	.1394	.1447	.1003
Butter, lb	.35	.34¾	.35	.30¾
Eggs, doz	.26⅝	.26⅝	.26⅞	.24½
Cocoa, N. Y., lb.	.1123	.1115	.1304	.0540
Coffee, Rio, lb.	.0716	.0728	.0807	.0526
Cottonseed Oil, lb	.1110	.1104	.1185	.0984
Sugar, lb	.0259	.0254	.0307	.0231
Rubber, lb	.2574	.2484	.2578	.1558
Hides, lb	.1732	.1699	.1745	.1120
Silk, lb	2.01	2.02	2.18	1.59
Copper, lb	.1575	.1543	.1644	.0864
Lead, lb	.0695	.0690	.0775	.0487
Zinc, lb	.0735	.0730	.0775	.0514
Tin, lb	.6475	.6310	.6560	4000

*Since trading in the contract started.

All prices quoted are for May delivery except butter and hides which are for March, and eggs for October.

PAEPCKE CORP. PLANS CHANGE IN CAPITALIZATION

In order that a profit and loss deficit may be wiped out and to permit distribution of dividends to stockholders to avoid the new federal tax on undistributed profits, a committee of preferred stock holders was named yesterday at the annual meeting of the Paepcke corporation to confer with the management on a plan of capitalization.

The company reported net income of $79,125 last year after payment of $20,400 in undistributed profits taxes. This compares with a loss of $56,139 in 1935. Profit and loss deficit, which blocks dividends, was $5,302,215 at the end of 1936.

Outstanding capitalization of the company consists of 11,157 shares of $7 dividend preferred and 53,227 shares of common stock. Both stocks are of $100 par value, and writing down of these values would permit transfer of funds to surplus to wipe out the deficit. Market value of securities held by the corporation increased from $1,876,000 to $2,459,000 during 1936, Walter P. Paepcke, president, told stockholders.

POWER OUTPUT HOLDS STEADY FOR LAST WEEK

Production of electricity in the United States during the week ended March 20 totaled 2,211,052,000 kilowatt hours, a decline of .01 per cent or 1,845,000 kilowatt hours from the preceding week, but an increase of 16.3 per cent over the corresponding week a year ago, the Edison Electric institute reported yesterday.

Output a year ago was 1,900,809,000 kilowatt hours, against 1,893,311,000 in the preceding week. During the week ended March 13 this year a total of 2,212,897,000 kilowatt hours was generated.

Electric output of the four companies serving the Chicago district for the week ended March 20 was 131,613,000 kilowatt hours, a decrease of 1.2 per cent from the preceding week's output, but an upturn of 18.6 per cent over the corresponding week last year.

JUDGE UPHOLDS "L'S" SELECTION OF LAW FIRM

Federal Judge James H. Wilkerson yesterday authorized Col. A. A. Sprague, trustee of the Chicago Rapid Transit company [the elevated lines], to retain the law firm of Schuyler, Weinfeld, and Hennessy as counsel.

Attorney Samuel A. Ettelson's objections to the law firm's appointment were overruled by Judge Wilkerson. The objections were based on the fact that the firm has heretofore represented in a public relations capacity the Commonwealth Edison company, which owns 60 per cent of the elevated company's stock.

Judge Wilkerson specified, however, that the trustee should retain other counsel to deal with matters affecting transit company's purchases of power from the Edison company.

137,739 SHARES OF PRICE BROS. BRINGS $5,819,472

QUEBEC, Que., March 24.—[Special.]—A court order today authorized the sale of 137,739 common shares of Price Brothers & Co. for $5,819,472. The price was $42.25 a share.

The Quebec Investment company, Ltd., a subsidary of the old Price Brothers & Co., and Alastair MacGowan of Montreal sold the stock to Royal Securities, Ltd. It is understood that through the sale the obligations of the Quebec Investment comapny to its bank will be fully discharged, and that a certain amount will be available for unsecured creditors.

Newspaper 'Ad' Brings In $100,000 Business for $35

Washington, D. C., March 24.—(AP)—Federal Home Loan bank officials heard today that a newspaper advertising campaign by St. Paul and Minneapolis savings and loan associations recently brought in $100,000 in new business accounts for every $35 spent. R. J. Richardson, head of the regional hank with headquarters at Des Moines, Ia., made the report at the semi-annual meeting of the 12 Federal Home Loan bank presidents.

Alfred M. Best Company Upheld in Libel Judgment

A $2,500 default judgment for libel obtained by Alfred M. Best Company, Inc., publishers of Best's Insurance Reports, against the Index Publishing company and James E. and Charles D. Dunner, editor and vice president, respectively, of the Insurance Index, was affirmed yesterday by the Illinois Appellate court. The suit was based on a page cartoon in the Sept. 15, 1934, issue of the Index.

OFFICIAL WEATHER FORECAST

The official forecast for today and tomorrow and yesterday's table of records follow:

INDIANA: Rain extreme south, snow central and north, colder, much colder in south Thursday; Friday generally fair, continued cold.

LOWER MICHIGAN: Snow, colder extreme southeast, fresh to strong northeast to north winds Thursday; Friday mostly cloudy, probably snow flurries, continued cold.

UPPER MICHIGAN: Mostly cloudy, possibly snow flurries, colder extreme east Thursday; Friday fair, continued cold.

WISCONSIN: Generally fair northwest, possibly snow east and south, continued cold Thursday, with fresh to strong northeast to north winds; generally fair and continued cold Friday.

OHIO: Rain, changing to snow and slightly colder in north and rain, possibly changing to snow and much colder in south Thursday, colder Thursday night; Friday generally fair and continued cold.

MISSOURI: Mostly cloudy, probably rain in southeast, and rain or snow northeast, colder Thursday; Friday generally fair, not so cold central and west.

IOWA: Cloudy, snow in central and east, somewhat colder south Thursday; Friday fair, not so cold central and west.

MINNESOTA: Fair Thursday and Friday; continued cold Thursday; not so cold Friday.

NORTH DAKOTA: Fair, continued cold Thursday; Friday increasing cloudiness, becoming unsettled in west, rising temperature.

SOUTH DAKOTA: Fair, not so cold southwest Thursday; Friday increasing cloudiness, becoming unsettled in west, rising temperature.

NEBRASKA: Cloudy becoming fair, not so cold west Thursday; Friday generally fair east, increasing cloudiness west, rising temperature.

KANSAS: Cloudy becoming fair, colder southeast and extreme east, not so cold northwest Thursday; Friday generally fair, rising temperature.

Place of observation. State of weather March 24, 6:30 p. m. Central standard time.	Direction of wind	Temp. 6:30 p. m.	Highest today	Lowest last night	Precipitation last 24 hours
East-central states—					
Alpena, snow	N.E.	20	22	22	...
Cairo, clear	S.W.	62	70	52	.38
Chicago, cloudy	N.E.	30	37	36	.30
Cincinnati, cloudy	S.W.	64	68	44	.20
Cleveland, cloudy	N.E.	36	40	32	.20
Detroit, rain	N.E.	30	34	32	.04
Escanaba, cloudy	N.	16	20	16	...
Evansville, clear	S.W.	64	70	50	.26
Fort Wayne, cloudy	N.E.	32	38	38	.36
Grand Rapids, snow	N.E.	22	32	32	.28
Green Bay, snow	N.	16	26	22	.20
Indianapolis, cloudy	S.W.	60	66	44	.32
La Crosse, cloudy	N.E.	20	28	28	.58
Madison, snow	N.E.	20	28	28	.50
Marquette, cloudy	N.	16	16	14	...
Memphis, clear	S.W.	68	70	56	.86
Milwaukee, cloudy	N.E.	26	30	30	.74
Nashville, clear	S.W.	52	72	56	.40
Peoria, cloudy	N.E.	36	44	44	.18
Sault Ste. Marie, cldy.	N.E.	22	24	10	...
Springfield, Ill., cldy.	N.	52	68	46	.18
West central states—					
Bismarck, cloudy	N.E.	26	30	22	.36
Charles City, snow	N.E.	22	32	32	.80
Concordia, cloudy	N.W.	36	46	40	.08
Davenport, cloudy	N.E.	32	40	38	.48
Des Moines, snow	N.E.	32	44	42	.34
Devils Lake, clear	N.E.	20	26	16	...
Dodge City, cloudy	N.W.	34	40	36	...
Dubuque, cloudy	N.E.	26	34	34	.60
Duluth, cloudy	N.E.	14	18	18	.06
Kansas City, cloudy	W.	48	54	50	.34
Keokuk, rain	N.E.	38	64	44	.40
Minneapolis, cloudy	N.E.	20	26	26	.54
Moorhead, clear	N.E.	22	26	24	...
North Platte, snow	N.	24	34	34	.10
Oklahoma City, cloudy	N.W.	50	60	46	...
Omaha, snow	N.	32	48	46	.30
Rapid City, cloudy	N.	18	20	..	.16
Sioux City, snow	N.E.	22	40	38	1.24
St. Louis, cloudy	S.W.	56	68	52	.20
Springfield, cloudy	S.W.	52	60	50	.34
Wichita, cloudy	N.W.	44	46	46	...
Williston, clear	E.	30	34	20	...
Eastern states—					
Albany, cloudy	N.E.	40	46	22	...
Atlanta, cloudy	S.	64	70	54	.22
Boston, cloudy	W.	44	48	28	...
Buffalo, snow	E.	26	36	28	.10
New York, rain	E.	42	44	34	...
Oswego, cloudy	N.E.	26	36	24	...
Philadelphia, cloudy	E.	44	48	34	...
Pittsburgh, cloudy	E.	54	58	32	...
Raleigh, cloudy	W.	60	76	46	.46
Washington, cloudy	E.	54	56	36	...
Gulf states—					
Abilene, clear	W.	72	74	50	...
Amarillo, cloudy	N.E.	48	64	40	...
Brownsville, clear	N.E.	70	80	72	...
El Paso, cloudy	W.	66	66	40	...
Dallas, clear	N.W.	64	72	58	...
Galveston, cloudy	S.	68	74	..	...
Jacksonville, cloudy	S.W.	66	80	64	.12
Miami, clear	S.E.	76	82	72	.02
Mobile, cloudy	S.	66	70	64	2.58
New Orleans, cloudy	S.E.	70	78	64	1.40
San Antonio, cloudy	S.W.	80	80	62	.14
Shreveport, clear	W.	70	76	62	1.26
Tampa, clear	S.W.	74	82	66	...
Vicksburg, cloudy	S.W.	72	76	58	2.10
Mountain states—					
Boise, cloudy	S.E.	54	54	38	...
Cheyenne, snow	N.	14	26	22	.04
Denver, cloudy	N.E.	28	44	36	...
Havre, cloudy	E.	24	26	22	.04
Helena, snow	W.	26	32	24	.02
Lander, snow	E.	22	24	20	.24
Miles City, cloudy	E.	22	24	20	.54
Phoenix, cloudy	W.	68	68	42	...
Pueblo, clear	N.E.	40	52	40	...
Salt Lake City, clear	N.	46	50	30	...
Santa Fe, cloudy	N.	44	46	24	...
Yellowstone Pk., snow	N.E.	22	30	20	.01
Pacific states—					
Fresno, rain	N.	48	54	46	.56
Los Angeles, rain	E.	50	54	48	.22
Portland, Ore., cloudy	N.W.	48	48	40	.10
San Diego, cloudy	S.W.	58	60	46	...
San Francisco, cloudy	S.W.	52	54	46	1.00
Seattle, cloudy	N.	52	52	40	...
Spokane, clear	N.E.	54	56	36	...
Walla Walla, cloudy	N.E.	58	58	36	...
Yuma, cloudy	N.W.	70	72	44	...
Canadian—					
Battleford, cloudy	S.E.	20	22	6	...
Calgary, cloudy	S.E.	22	24	22	.24
Edmonton, cloudy	S.	30	34	22	...
Medicine Hat, clear	S.E.	24	26	24	.20
Minnedosa, clear	N.W.	10	18	6	...
Montreal, cloudy	E.	18	28	18	.01
Qu' Appelle, clear	E.	20	24	8	...
The Pas, clear	S.E.	12	16	—8	.18
Toronto, snow	N.E.	26	34	26	...
White River, clear	N.E.	6	12	—18	..
Winnipeg, clear	N.	14	18	8	...

NEW YORK CURB TRANSACTIONS

Wednesday, March 24, 1937.

Shares sold today......532,000 Total sales 1937 to date......46,196,000
Year ago......446,000 Total sales 1936 to date......39,016,000

Stock	Sales	High	Low	Close	Net chge.
El Bond & Sh.	11,300	23¾	23⅛	23½+	½
Do pfd	600	82¾	81	82¾+	2¼
Do 5 pfd	100	74¾	74¾	74¾+	⅝
El Pow As	100	7¼	7¼	7¼+	¼
E P&L optwar	100	11⅛	11⅛	11⅛	....
†Elect Share	100	5¼	5¼	5¼	....
†Elect Sh Cl pf	50	17	17	17 +	2
†Electrograph	100	14½	14½	14½	....
Emp G&F 8 pf	50	78¾	78¾	78¾+	½
Do 7 pfd	200	75½	75¼	75¼+	¼
Do 6 pfd	25	69	69	69	....
Emsco D&Eqp	200	17½	17⅛	17⅛−	½
†Equity Corp	700	2½	2⅜	2½+	⅛
Eur El deb rts	100	⅜	⅜	⅜	....
Evans Wallo	2,100	2⅝	2⅜	2½−	⅛
Do pfd	50	37½	37½	37½+	2½
†Ex-cel A & T	2,100	25⅛	24⅞	25⅛+	⅞
†Fairchild Av.	100	7	7	7	....
†Falstaff Brew	100	10⅝	10⅝	10⅝	....
†Fedders Mfg.	200	15¼	15¼	15¼+	½
†Ferro Enam.	300	36⅜	36⅛	36⅛−	1⅜
Do rt	300	3⅜	3⅜	3⅜	....
†Fidelio Brew.	900	[illegible]	⅞	[illegible]	....
Fire As Phil.	10	73¾	73¾	73¾−	¾
Fisk Rub	3,000	17½	17	17¼+	⅛
Do pfd	75	88½	88½	88½+	¼
Ford MCan A	3,400	27½	26⅝	27¼+	¼
Do B	25	28¼	28¼	28¼+	¼
Ford Mot Ltd	500	7⅝	7⅝	7⅝	....
†Frankl Ray.	200	11¼	11¼	11¼+	¾
†FroedG cv pf	250	18⅞	18⅛	18⅛−	⅝
†Gen Alloys	200	4⅛	4⅛	4⅛+	⅛
Gen El Ltd	100	21⅛	21⅛	21⅛	....
Gen Firepfg	100	20⅞	20⅞	20⅞+	⅜
Gen Invest	100	1⅛	1⅛	1⅛	....
Do war	600	⅛	⅛	⅛−	1-12
Gen Pub S pf	20	90	90	90 −	3
Gen Rayon A.	500	2½	2¼	2½+	¼
†Gen Tel	100	19⅛	19⅛	19⅛−	⅜
Gen T & Rub	1,500	37	36⅜	37 +	¾
Do A pfd	80	106	106	106 +	½
Georg Pow	25	83⅞	83⅞	83⅞−	⅝
†Gilbert A C.	100	12	12	12	....
Glen Alden	300	12½	12¼	12¼	....
Goldfield Con.	1,900	¼	¼	¼	....
†Gr Nat Films	500	3	2⅞	2⅞	....
†Grand Rap V	100	15½	15½	15½	....
Gray Tel P S	300	17	16½	16⅞+	⅞
Gt Atl&P nv	50	110½	108	109½−	1½
Gt Nor Pap	450	43¼	42⅞	42⅞−	⅝

Stock	Sales	High	Low	Close	Net chge.
†Phoenix Sec.	200	10⅛	10⅛	10⅛	....
†Pierce Gover	100	28⅛	28⅛	28⅛+	⅞
Pines Winterft	100	3	3	3	....
†Pioneer Gold	400	5¼	5⅛	5⅛−	⅛
Pitney-Bowes	300	8	8	8 +	⅛
†Pitts Forg	900	24	23½	23½−	⅝
Pitts Pl Gl	200	140	140	140 −	½
†Pleas Val W	100	2	2	2	....
†Potrero Sugar	400	3½	3½	3½	....
Powd & Alex	200	10⅝	10⅝	10⅝−	⅛
Premier Gold	1,200	3⅛	3⅛	3⅛	....
Prod Corp	1,200	⅜	⅜	⅜	....
†Propper McC	400	⅜	⅜	⅜	....
Prosperity B	400	16¼	15½	16¼+	¼
P S I $7 pr pf	40	62	62	62 +	¼
Do $6 pfd	30	35½	35½	35½+	½
Pug S P 5 pf	25	78½	78½	78½−	1½
Do 6 pfd	100	41¾	41¾	41¾+	1
Pyrene	500	12	12	12	....
†Rain Lum A	100	1¼	1¼	1¼−	⅛
†Do B	900	[illegible]	[illegible]	[illegible]	[illegible]
Rayth Mfg vtc	100	5⅜	5⅜	5⅜	....
†Red Bank Oil	100	17	17	17 −	½
†Reed Roll Bit	400	41	40	41 +	1
†Reiter-Fost	300	1½	1¼	1¼+	⅛
Reynolds inv	100	2⅝	2⅝	2⅝−	⅛
Rice Stiv Dr G	200	12	12	12	....
Richmond Rad	100	6½	6½	6½+	⅛
†Root Pet	600	9⅜	9⅜	9⅜+	⅛
Rossia Intl	200	⅜	⅜	⅜	....
†*Russ F Ave	100	13⅝	13⅝	13⅝+	⅛
†Rustles I & S	600	15½	15¼	15½	....
Ryan Cons	100	4¼	4¼	4¼+	⅛
†Ryerson & H	900	6⅜	6½	6½	....
†St Anth Gold	200	[illegible]	[illegible]	[illegible]	[illegible]

DOMESTIC BONDS.

Sales, thous.		High.	Low.	Close.	Net chge.
2	Cen O L&P 5s'50	108	102⅜	102⅜−	¼
8	Cen P&L 5s'56	92¾	92½	92½+	½
1	Cen Pw 5s'57D	88	88	88 +	1¼
4	Cen St El 5½s'54	62	61¾	62 +	¼
5	CenStP&L 5½s'53	67½	67	67½	....
4	Chi Ry cd 5s'27	69	69	69	....
5	Cities Ser 5s'66	72¼	71¼	72¼+	1¼
94	do 5s '50	72⅝	70	72⅜+	2½
24	Cit S Gas 5½s'42	100⅜	100⅜	100⅜+	⅛
2	Cit SGPipe 6s'43	103½	103½	103½	....
8	CitS P&L 5½s'49	71	70⅞	71 +	1
41	Cit S Pw 5½s '52	71⅝	71	71⅞+	⅞
1	†CmwlEd 5s'53A	110⅝	110⅝	110⅝	....
9	†do 4s '81F	103½	103¼	103¼+	⅛
11	†do 3¾s '65H	101	100⅛	100⅝+	⅛
2	†CmwlS 5½s'48A	103	103	103 +	⅛
19	Comm P&L 5s'57	82	80⅝	82 +	1¾
5	†ComPuSv 5s'60A	98¼	97⅞	98 −	¼
13	†ConGELB3¼s71	100	99⅛	100 +	1
1	†ConGBal 4½s'54	118⅛	118⅛	118⅛	....
1	†do 5s '39	107½	107½	107½	....
9	ContG&E 5s'58A	90⅛	90	90⅛+	¼
4	Crucible St 5s'40	103	102⅜	102⅜−	⅝
3	Det C Gas 6s'47A	106	105⅞	106 +	⅛
25	do 5s '50B	103½	103⅜	103⅜+	⅜
6	Det IntBr 7s'52	3⅜	3⅛	3⅜	....
1	do 7s '52ctfs	3⅜	3⅜	3⅜+	⅜
33	†E G&F 4s '56A	87½	86⅜	87½+	1
15	EmpireDisE 5s'52	100	98⅜	100 +	2
7	Emp O&R 5½s'42	90½	90	90 −	¼
1	Fed Wat 5½s'54	85	85	85 +	1⅜
11	Fla P&L 5s'54	94	93½	94 +	¼
9	GaryE-G5s'44Astp	99	98⅞	98⅞−	⅝
19	Gatin P 5s '56	101⅛	101⅜	101⅜+	⅛

Sales, thous.		High.	Low.	Close.	Net chge.
17	TwinCRT5½s'52A	83⅞	82⅝	83⅜+	⅝
1	†Ulen 6s'44 3dstp	52⅛	52⅛	52⅛+	⅜
1	UnitElNJ 4s '49	111¼	111¼	111¼+	¼
4	UnitL&P 6½s '74	85	84	85 +	1
3	do 6s '75	81½	81	81 +	¼
10	UnitL&Ry 5½s'52	87	86	87 +	1½
1	do 6s '52A	113¼	113¼	113¼	....
1	do 6s '73A	81½	81½	81½−	½
1	VirgPubS 5s'50B	94	94	94	....
5	WashGasLt 5s'58	105½	105½	105½−	½
6	WNewspUn 6s'44	66½	66¼	66¼	....
14	WTexUt 5s'57A	95	95	95	....
1	WUG&E 5½s'55A	104¾	104¾	104¾	....
1	WheelingE 5s'41	106	106	106	....
3	WisM L&P 5s'44	105½	105½	105½	....
21	†WiscP&L4s'66A	97½	96⅝	97¼+	1
5	YadkinRP 5s'41	107	107	107 −	¼

FOREIGN BONDS.

Sales		High.	Low.	Close.	Net chge.
2	BuAiPr7½s'47stp	85	84½	85 −	½
6	ChileMBk 6s '31	18	18	18	....
1	CubnTel7½s'41A	99¾	99¾	99¾−	⅝
2	DanishC 5½s'55	100	99¼	99¼−	1
2	ItSupPw 6s'63A	64	63¼	63¼−	¾
1	LimaPeru 6½s'58	26	26	26 −	2
3	Mend'zaP4s'51stp	95½	95	95 −	½
2	PomeraniaEl6s'53	18⅝	18⅝	18⅝−	⅞
1	RiodeJan 6½s'59	28	28	28	....
1	Stinnes4s'40 2dstp	42	42	42 −	2
12	do 4s '46 2d stp	43	42	42 −	2
2	TerniEl 6½s '53	70¼	70	70 −	½
1	UnitInd 6s '45	20¾	20¾	20¾−	⅛

†Officially listed on application by the corporation. *Ex dividend. ex—First sale since ex dividend date or dates. ww—With warants. xw—Without warants. war—Warants.

COCOA.

NEW YORK, March 24.—[Special.]—Strength in the London market and buying by manufacturing interests advanced cocoa futures 8@10 points today. Sales, 303 lots or 4,545 tons. Range of prices [cents per pound]:

	Open.	High.	Low.	Close.	Prev. close.
May	11.25	11.31	11.20	11.23	11.15
July	11.38	11.45	11.34	11.37	11.28
Sept.	11.50	11.52	11.40	11.46	11.37
Dec.	11.55	11.55	11.42	11.43	11.33

This advertisement is under no circumstances to be construed as an offering of this Common Stock for sale, or as an offer to buy, or as a solicitation of an offer to buy, any of such Common Stock. The offering is made only by the Prospectus.

Justrite Manufacturing Company
(AN ILLINOIS CORPORATION)
Common Shares
($1.00 Par Value)

Offering Price $3.00 per Share

This offering is confined to and no sale will be made except to actual bona fide residents of the State of Illinois

Copies of the Prospectus or offering circular may be obtained from any of the undersigned

Straus Securities Corporation
Banning & Company, Incorporated *Ericson, Nichols & Robbins, Inc.*
Sadler & Co.

March 25, 1937

All of this stock having been sold, this advertisement appears as a matter of record only and is under no circumstances to be construed as an offering of this common stock for sale, or as an offer to buy or as a solicitation of an offer to buy any of such common stock. The offering is made only by the prospectus.

62,500 Shares
(of a total of 250,000 shares now outstanding)

THE TRANE COMPANY
La Crosse, Wisconsin
(A WISCONSIN CORPORATION)

Common Stock
(Par Value $2.00 per Share)

Price $14.50 per Share

Copies of the Prospectus may be obtained from the undersigned principal underwriter.

BARNEY JOHNSON & COMPANY
120 S. La Salle Street · Chicago, Ill.
Minneapolis Omaha Madison Sheboygan
Eau Claire Green Bay La Crosse Ashland

March 25, 1937

SEARS-ROEBUCK PROFIT AND SALES BEST ON RECORD

Further Gains Expected in Current Year.

[Continued from page 25, column 8.]

of $5,020,431 over the preceding year.

Out of 1936 earnings the company contributed $1,699,647 to the employés' savings and profit sharing pension fund, the largest contribution since 1929.

It disclosed for the first time the amount received and paid out by the fund since its inception in 1916 by Julius Rosenwald, then president. During the twenty years of its existence 65,000 employés who have died, retired, or otherwise left the employ of the company, deposited $10,042,304 in the fund and drew out $45,203,989 in cash or stock, valued at the market.

Membership Now 19,000

There are now 19,000 members. They have deposited $8,267,141 and have assets to their credit of $44,205,568. Employés past and present have deposited $18,309,445, the company contributed $26,402,000 to the fund and assets withdrawn or remaining amount to $89,409,557. The fund is the largest single stockholder in the company, with 9.2 per cent of outstanding stock, and received dividends of $2,891,335 in 1936.

Instalment account balances of the company last year increased $22,000,000, or nearly 68 per cent. Instalment sales rose in larger percentage than cash sales, although cash sales accounted for 80 per cent of the business. Gen. Wood indicated the company has no intention of liberalizing instalment accounts.

8 Millions for Depreciation.

The company provided $8,000,000 for depreciation of fixed assets in the fiscal year just closed and total reserves, exclusive of current tax reserves, were increased from $12,800,000 to $18,200,000. Total assets increased during the year from $234,023,637 to $275,291,947.

Current assets as of Jan. 31, 1937, amounted to $167,515,653, including cash of $12,248,700, against current liabilities of $30,702,337. This compares with current assets of $122,739,703, cash of $7,683,266, and current liabilities of $36,609,436, at the close of the preceding year. Inventories rose from $77,906,711 to $97,042,375.

PRODUCE MARKETS

Fresh eggs, steady; receipts, 26,112 cases. Butter, steady to ½c a lb higher; receipts, 7,230 tubs. Live hens, steady to ½c a lb lower; receipts, 2 cars and 28 trucks. Potatoes, firmer; receipts, 43 cars; on team track, 297 cars.

WHOLESALE CREAMERY BUTTER PRICES.

	Chicago Whole milk.	Chicago Centralized.	New York.	Boston.	Philadelphia.
93 score	.36¾	....	37¾	....	38¼
92 score	.36½	....	37¼	37¾	37¾
91 score	.36¼	....	37	37¼	37¼
90 score	.35¾	36	36¼	37	36¾
89 score	.35¼	....	35¾	....	....
88 score	....	....	34½	....	....
87 score	....	....	34	....	....

WHOLESALE CHEESE PRICES.

	Chicago.	Boston.	New York.	Philadel.
Twins	.17 -17¼	17½-18¼	....	....
S. Dais.	.17½-17¾	18 -18½	18 -18¼	18 -18¼
Y. Am.	....	18 -18¾	18¼-18½	....
Lghns	.17½-17¾	....	....	18 -18¼

U. S. GOVERNMENT GRADED EGGS.

The local office of the United States department of agriculture reports the following prices, in case lots, per dozen, paid by retailers, hotels, restaurants, and institutions:

U. S. extras [large], white, loose.........31c
U. S. extras [large], white, cartons.......32c

LIVE POULTRY—WHOLESALE.

Broilers	26@27c	Old roosters	12@13c
Fryers	27@28c	Turkeys	15@27c
Hens	14½@20½c	Ducks	14@22½c
Geese	12@17c	Capons	27@28c
Legh. hens	10@16½c		

EGGS.

Extra firsts, cars	23¾c
Less than cars	23¼c
Fresh firsts, cars	23¼c
Less than cars	22¾c
Current receipts	22¼c
Dirties	21 c
Checks	20 c
Storage packed extras	24¾c
Do firsts	24½c

POTATOES.

Idaho, 100 lbs	$2.65@3.00
Wisconsin, 100 lbs	2.25@2.30
Florida, new, bu	2.15

COUNTRY DRESSED VEAL.

50@60 lbs.	8½@ 9c	90@100 lbs	.11@12c
70@80 lbs	9½@10c	110@120 lbs.	13c

CHICAGO LIVE STOCK

[All prices are in dollars per 100 pounds.]

HOGS.

Receipts, 11,000; shipments, 700.

Good to choice, 140@180 lbs.	$ 9.25@10.35
Good to choice, 190@210 lbs.	10.30@10.50
Good to choice, 220@250 lbs.	10.30@10.50
Good to choice, 260@325 lbs.	10.25@10.45
Good to choice, 350@400 lbs.	10.10@10.25
Light pack. sows, 270@350 lbs	9.80@ 9.90
Heavy pack. sows, 350@550 lbs.	9.70@ 9.85
Pigs, common to best	5.50@ 9.15

CATTLE.

Receipts, 7,000; shipments, 2,000.

Prime steers, 1,000@1,500	$15.50@15.90
Good to best, 700@1,000	13.75@15.90
Poor to best, 700@1,500	7.25@15.90
Low grade steers	6.00 7.10
Bulk of steers	8.75@14.50
Cows, choice to prime	8.25@ 9.85
Cows, good to choice	7.50@ 8.25
Cows, fair to good	5.85@ 7.50
Cows, common to fair	5.35@ 5.85
Canners and cutters	3.00@ 5.25
Hefers, yearlings, fair to best	7.85@12.50
Hefers, common to fair	5.75@ 7.75
Stockers and feeders	6.00@11.00
Calves, poor to best	5.00@ 9.50
Bulls, bologna, com. to choice	5.25@ 6.60
Bulls, beef, butch., fair to best	6.35@ 8.25

SHEEP.

Receipts, 6,000; shipments, 1,000.

Native lambs, fair to best	$11.50@12.10
Native lambs, common to fair	10.50@11.50
Native buck lambs, fair to best	10.50@11.10
Native lambs, culls	9.00@10.50
Spring lambs, fair to best	12.00@18.00
Fed west. lambs, good to choice	12.00@12.10
Fed west. lambs, fair to good	11.50@12.00
Heavy lambs, 95@110 lbs.	11.85@12.10
Feed. and shear. lambs, best gr.	10.00@11.25
Ewes, light, good to choice	7.00@ 7.25
Ewes, light, fair to good	6.00@ 7.00
Ewes, culls to fair	5.00@ 6.00
Ewes, heavy, 150@250 lbs.	5.75@ 6.50
Yearlings, wethers	7.00@11.00
Bucks	4.00@ 5.00

COMPARATIVE PRICES.

HOGS—Bulk of sales yesterday.$10.10@10.40
One month ago .... 9.75@10.00
One year ago .... 10.20@10.70
Top yesterday, $10.50; average, $10.25.
CATTLE—Bulk of sales yesterday .... $ 8.75@14.50
One month ago .... 8.00@13.00
One year ago .... 7.75@10.50
Top yesterday, $15.90; average, $11.60.
LAMBS—Bulk of sales yesterday .... $11.75@12.00
One month ago .... 10.25@10.50
One year ago .... 10.00@10.40
Top yesterday, $12.10; average, $11.85.

PRIMARY GRAIN MOVEMENT.

Receipts—	Wheat.	Corn.	Oats.
Wednesday	211,000	286,000	104,000
Week ago	251,000	322,000	140,000
Year ago	242,000	477,000	230,000
1935	138,000	158,000	45,000
Shipments—			
Wednesday	334,000	196,000	213,000
Week ago	260,000	190,000	233,000
Year ago	325,000	291,000	306,000
1935	366,000	361,000	157,000

CHICAGO STOCKS

Wednesday, March 24, 1937.

Shares sold today..........57,000 Total sales 1937 to date........5,626,000
Year ago..........53,000 Total sales 1936 to date........6,570,000

1937 High.	1937 Low.	Div. yld. pct.	Bid.	Asked.	Description, div. rate, $—	Sales.	High.	Low.	Close.	Net chge.
55½	49¼	3.1	51	52	Abbott Lab [1.60a]	50	51¼	51¼	51¼	+ ¼
7½	7¼	5.0	7⅛	7¼	A & K Pet A [.35a]	750	7¼	7¼	7¼	....
17⅜	12⅛	4.6	13⅛	14½	Adams Mfg [.60]	70	13⅛	13¼	13¼	+ 1⅛
12⅛	6½	2.0	9½	11	Adams Roy [.20]	100	10	10	10	....
13⅜	8¼	2.5	9⅞	10¼	Advance Alum [.25e]	950	10¼	9⅞	10⅛	— ⅛
13⅜	7	1.3	12⅛	12⅝	Armour & Co [.15g]	1,950	12¼	12	12¼	+ ¼
4⅜	3⅜	...	3⅞	4	Asbestos Mfg	650	3⅞	3⅞	3⅞	....
57⅛	48½	4.2	49½	52	Assoc Invest [2]	50	48½	48½	48½	— ½
17	12¾	...	12¼	12¾	Athey Truss Wheel	50	12¾	12¾	12¾	— ¼
9	7⅛	...	7⅝	8	Autom Prod	50	7½	7½	7½	....
6⅛	3½	...	6¼	6½	Autom Wash cv pfd	200	6⅜	6	6⅜	+ ⅜
18¼	14½	6.7	18⅛	18¼	Backstay Welt [1.20a]	550	18¼	18	18¼	+ ¼
23½	19	7.6	20½	21½	Bastian-Bless [1.60]	100	21½	20½	21½	+ 1
30⅛	25	1.0	25⅝	26	Bendix Aviation [.25g]	300	25½	25	25½	+ ¼
14¼	11	8.3	12⅛	12¼	Berghoff Brew [1]	200	12⅛	12	12⅛	+ ⅛
43½	32½	5.0	39½	40	Bliss & Laughlin [2]	550	39⅞	39¼	39⅞	— ¼
83¾	73	5.0	80	80½	Borg-Warner [4]	350	80⅛	79¼	80½	+ 2¼
28½	27	7.1	27	28	Brown F & W A pfd [2]	50	28	28	28	— ¼
30¼	21⅛	...	27½	29	Bruce E L	50	27½	27½	27½	+ ½
18⅛	13⅝	0.9	16⅜	16⅞	Butler Bros [.15g]	750	16⅞	16⅜	16⅞	+ ¼
36⅛	29⅝	4.5	33	33¾	Do pfd [1.50]	50	33½	33½	33½	+ ½
39½	36½	...	37½	38¼	Castle A M	200	38	37½	38	+ 1½
81½	70¼	...	73	74½	Cen Ill Pub S pfd [1k]	60	74½	73½	73½	....
3⅛	1⅝	...	2⅝	2¾	Cen Ill Sec	250	2¾	2¾	2¾	....
19	15	9.4	16	16½	Do pfd [1.50]	150	16½	16½	16½	— 1⅜
6⅜	3⅛	...	4	4⅛	Cen & S W U	1,500	4	4	4	— ⅛
75	61½	...	71	72½	Do $7 pfd	40	72	72	72	+ ¼
110¼	98½	...	108	109¾	Do $7 p l pfd	40	108½	108½	108½	+ ½
20½	14	...	14	16	Cen S P & L pfd	30	14	14	14	....
85	72	3.6	82¾	84	Cherry Burrell [3]	50	83½	83½	83½	+ 3½
6⅜	3⅝	...	5⅝	5⅝	C & N W	50	5⅝	5⅝	5⅝	....
6¾	4⅞	...	5¾	5⅞	Chicago Corp	1,250	5⅞	5¾	5⅞	+ ¼
77	53	5.8	68	70	Chicago Flex Shaft [4]	100	69	69	69	+ 2¼
5⅜	4	...	4⅛	4⅜	Cities Service	1,200	4⅜	4⅛	4¼	....
139	115¼	4.2	117	119	Com Edison [5]	100	119	118	118	....
11	7⅞	7.5	7⅞	8	Con Biscuit [.60]	100	8	7⅞	7⅞	....
¾	⅜	...	⅜	½	Consumers	300	⅜	⅜	⅜	....
12	7	...	9¼	10	Do 6% pfd	10	9¼	9¼	9¼	— ⅛
5¾	4⅛	...	4⅛	4¼	Cord Corp	1,150	4¼	4⅛	4¼	....
55¼	48	...	52	54	Crane Co	150	53¼	52⅞	53¼	+ ¾
121½	116⅞	6.0	117¾	119⅞	Do pfd [7]	60	117⅞	117	117⅞	— ⅝
26½	21	6.8	21⅞	22⅝	Cunning D Strs [1.50]	100	22⅛	21⅞	22⅛	....
25	20⅜	6.8	22	23½	Dixie-Vortex [1.50]	50	22⅛	22⅛	22⅛	+ ⅛
33	22½	1.0	29	30	Eddy Paper [.30g]	100	29⅝	29⅝	29⅝	— ¼
12½	8	...	8½	8¾	Elec Household	350	8½	8½	8½	+ ⅛
40½	36½	1.4	36¼	37	Elgin Nat Watch [.50g]	200	36½	36½	36½	— ½
5⅛	4¼	10.0	4⅜	4½	Gen Finance [.40]	950	4½	4⅜	4½	+ ⅛
10⅛	6	...	7	7¼	Gen Household	250	7	6⅞	7	+ ⅝
42¾	39½	6.0	39½	40	Goldblatt [2.40]	100	40	40	40	....
29½	22⅛	4.4	22⅛	23¼	Gt Lakes Dredge [1a]	50	22⅞	22⅞	22⅞	+ ⅝
20	14	...	15	17⅝	Harnischfeger	90	17	17	17	— ¾
11½	9½	10.0	9¾	10	Heileman G Brew [1]	1,050	9¾	9⅝	9¾	....
27¾	22	6.5	23	23¾	Houd-Her B [1.50]	50	23½	23½	23½	+ 1½
110	107	5.6	107½	108	Ill Nor U pfd [6]	10	107½	107½	107½	— ¼
27	23½	5.0	24¼	25	Iron Fireman [1.20]	500	24½	23⅞	24½	+ ½
29¾	21	6.0	25¼	25⅝	Jarvis W B [1.50]	600	25½	24⅝	25½	+ ¾
45¾	38½	1.3	....	48	Kalamazoo Stove [.50g]	40	38½	38½	38½	....
16⅛	13½	7.1	13½	14	Katz Drug [1]	300	14	13⅝	14	+ ⅛
12½	9¼	3.0	10⅝	10½	Kellogg Switch [.30g]	150	10⅝	10⅝	10⅝	....
89	78¼	7.3	81½	84	Ky Util 6% pfd [6]	10	82	82	82	+ 1½
28½	19	3.3	23½	24½	Ken-Rad T & L [.75e]	100	23½	23½	23½	....
3¼	2¼	...	2⅜	2⅞	Kingsbury Brew	400	2½	2½	2½	— ¼
3½	1⅝	...	2½	2⅝	La Salle Ext	50	2½	2½	2½	— ¼
10⅝	7⅞	5.0	10	10½	Leath & Co [.50e]	1,550	10⅝	10¼	10¼	+ ⅛
15⅝	9⅝	7.1	13¾	14⅛	Lib M & L [1e]	1,500	13⅞	13½	13⅞	+ ⅝
12⅛	10	7.5	10	10¼	Lincoln Print [.75e]	150	10¼	10	10¼	+ ¼
45	42	8.1	43	44	Do pfd [3.50]	50	43½	43½	43½	— ½
21⅝	16¼	4.8	21⅜	21½	Lion Oil Ref [1]	2,850	21⅝	20	21⅝	+ 1⅜
6⅝	4⅝	...	4⅞	5⅛	Loudon Pack	600	5	4⅞	5	+ ⅛
30⅝	19	...	27	27½	Marsh Field	900	27½	26½	27	— ⅛
48¼	34	...	34	36	McCord Rad A	10	34	34	34	....
7	5⅝	3.3	5⅞	6	Merch & Mfrs A [.20g]	300	6	5¾	6	....
5	3½	...	3½	3¾	Mickelberry's Fd	50	3¾	3¾	3¾	+ ¼
15⅞	11⅝	...	11⅝	11⅞	Mid West Corp	700	11⅞	11⅝	11¾	+ ⅛
7¾	5⅛	...	5⅛	5¼	Do war	300	5⅛	5⅛	5⅛	— ⅜
1½	⅝	...	⅞	1	Midland Unit	150	1	1	1	+ ⅜
12¾	8½	...	8½	9½	Do pfd	300	8⅞	8½	8½	....
9¾	6½	...	6½	8	Midl Util 6% pl	30	7½	7½	7½	....
9⅞	6⅝	...	7½	8	Do 7% pl	30	7½	7½	7½	....
46⅛	38⅜	5.1	38½	39	Modine [2]	50	39	39	39	+ ¼
32	29½	7.3	30	30½	Nat Battery pfd [2.20]	40	30	30	30	....
2⅜	1	...	1¼	1⅜	Nat Leath	900	1¼	1¼	1¼	+ ⅛
12⅜	7¾	...	7¾	8½	Nat Rep Inv pfd	650	7¾	7¾	7¾	— ¼
3¾	1¼	...	3⅛	3⅜	Nat Union Radio	300	3¼	3⅛	3⅛	....
58	39¾	4.1	49½	50	Noblitt-Sparks [2]	150	49½	49¼	49½	....
9⅞	6¼	...	6⅝	7	Nor Am Car	700	6½	6¼	6½	....
37	25⅝	0.8	32	34	No West Eng [.25g]	150	33	32	33	+ 1
81	70¼	...	72¼	73½	No West Ut pl	10	73	73	73	— 1
54	38	...	36	38½	Do 7% pfd	10	38	38	38	— 1
16½	12½	...	12½	12¾	Nor'west Bancorp	250	12⅝	12½	12⅝	+ ⅛
17½	14¾	10.0	14½	15⅛	Penn Gas & El [1.50]	100	14¾	14¾	14¾	....
19-32	7-32	...	10-32	11-32	Penn R R rts	1,200	11-32	10-32	10-32	—1-32
7⅛	6	5.0	6⅝	6⅞	Pictorial P Pack [.35]	350	6¾	6½	6¾	....
3⅞	2¾	...	2⅞	3	Pines Winter	350	3	2⅞	3	....
3½	1⅞	...	2⅛	2¼	Prima Co	550	2¼	2⅛	2¼	....
120	116	5.1	117½	118½	Pub Svc 6% pfd [6]	20	118	118	118	— 1½
125½	117	4.2	117⅛	118	Quaker Oats [5]	10	118	118	118	+ 1
35½	30½	1.9	31½	32¼	Reliance Mfg [.60a]	150	32¾	32	32	— ½
30	25	9.6	15⅝	25	Ross Gear & T [2.40]	10	25	25	25	— 4⅜
28¾	22½	4.6	22¼	23	Schwitzer Cumm [1a]	300	22¾	22½	22½	— ⅛
95	83½	3.3	90	91	Sears Roeb [3]	50	89⅞	89⅞	89⅞	+ 1⅞
13¾	13	9.2	13	13½	Serrick Corp B [1.20]	200	13¼	13	13⅛	— ⅛
39¼	16½	5.4	35½	37½	Signode Steel [2]	100	37½	37½	37½	— 1
35	31	7.4	33½	34	Do pfd [2.50]	60	34	34	34	— ½
27½	19¼	5.0	24½	24¾	So Bend L Wks [1.20]	200	25	24½	24½	....
20¾	18	1.3	......	......	Stein A & Co [.25g]	100	20	20	20	— ⅛
15¼	11	1.9	13	13¼	Storkline Furn [.25g]	50	13	13	13	+ ¼
28½	25¼	4.4	26⅝	26⅞	Swift & Co [1.20]	150	26⅞	26⅜	26⅜	+ ⅛
32⅞	30⅝	6.5	31⅛	31⅜	Swift Int [2]	400	31¼	31	31¼	+ ¼
15¼	12	4.2	12⅛	12½	Thompson J R [.50]	100	12½	12½	12½	....
3¾	2⅝	...	3¼	3½	Utah Radio	8,100	3⅜	3⅛	3⅜	+ ⅛
6¼	4⅜	...	4⅜	4⅝	Util & Ind pfd	400	4⅝	4⅜	4½	....
5	3⅜	...	3	3⅝	Wahl Co	400	3½	3⅜	3½	....
49½	29	6.7	29⅝	30	Walgreen [2]	500	30	29½	30	+ 1
12¼	9¼	5.6	9	9¼	Will Oil-O-Mat [.50e]	100	9¼	9¼	9¼	— ¼
12	8	...	9¾	10	Wisc Bankshrs	1,700	9¾	9½	9¾	+ ⅜
15¼	12	8.3	12	12⅛	Woodall Indust [1]	50	12¼	12¼	12¼	+ ¼

BONDS.

1937 High.	1937 Low.	Sales.	Issue—	High.	Low.	Close.	Net chge.
73¼	69½	1,000	Chi Rys 5s 1927 ctfs	69½	69½	69½	— 1½

a—Also extra or extras. e—Paid last year. g—Declared or paid so far this year. k—Accumulated dividend paid or declared this year.

Board of Trade Grain Futures

[Yesterday's prices in dollars per bushel.]

	Open.	High.	Low.	Close.	Prev. close.	Year ago.	Season's range High.	Season's range Low.
WHEAT.								
May	1.41 -1.41½	1.41⅞	1.40½	1.40⅝-1.40⅝	1.39¾-1.39⅞	.96⅝-.97	1.41⅞	1.04¼
July	1.27 -1.27½	1.27½	1.25⅞	1.26 -1.25⅞	1.25⅝-1.25¾	.87 -.87¼	1.28	.96⅞
September	1.23¾-1.24	1.24½	1.23	1.23⅜-1.23¼	1.23 -1.22⅞	.85¾	1.25⅝	1.07¼
CORN.								
May	1.12⅛-1.12	1.12⅛	1.11⅞	1.12 -1.11⅞	1.11⅝-1.11¾	....	1.13⅛	.89¾
*May	1.10	1.10¼	1.10	1.10¼	1.10	.58⅝	1.10¼	.85¼
July	1.07⅝-1.07¾	1.07⅞	1.07⅜	1.07½-1.07⅜	1.07¼	....	1.08⅜	.86⅝
*July	1.05⅜	1.05⅜	1.05	1.05	1.05⅛	.58⅛	1.05⅜	.85
September	1.03¼-1.03⅛	1.03¼	1.02⅝	1.02⅝-1.02¾	1.02⅜-1.02½	.58⅜	1.04¼	.93¼
OATS.								
May	.47⅛-.47¼	.47½	.46⅞	.46⅞-.47	.47	.25¾-.25⅝	.54⅞	.38⅜
July	.44¼	.44⅜	.44	.43⅜	.44 -.43⅞	.26	.48	.37⅞
September	.42¼	.42¼	.41¾	.41⅞	.41⅞	.26½	.45⅜	.39⅛
RYE.								
May	1.11⅜	1.11⅝	1.10¾	1.11¼	1.10¼	.52⅜	1.19⅜	.75⅛
July	1.07⅞	1.08	1.07⅛	1.07¼	1.06⅞	.51⅜	1.12	.71
September	.99⅞	.99⅞	.99⅛	.99¼	.98⅜	.51⅞	1.03½	.87¼
SOY BEANS.								
May	1.61	1.61⅞	1.60½	1.61¼	1.60	....	1.62¼	1.20
July	1.57½	1.57¾	1.56½	1.57⅛	1.56⅜	....	1.60¼	1.32
FEED BARLEY.								
May	.76	.76	.76	.76	.75	.40	.88⅝	.75

*Mixture of 25 per cent flint and 75 per cent dent deliverable on contracts.

GRAIN IN OTHER MARKETS

	Open.	High.	Low.	Close.	Prev. close.
March Wheat.					
†Lpl.	1.41¼	1.41½	1.41⅛	1.41⅛	1.39⅛
Rtdm	1.39⅛	1.39⅜	1.39⅛	1.39⅛	1.36⅞
April Wheat.					
B. A.	1.29¼	1.30⅝	1.29¼	1.30	1.27⅜
May Wheat.					
Kas. C.	1.33½	1.33⅜	1.32⅜	1.32⅜	1.31⅝
Mpls.	1.43⅝	1.44¼	1.43⅛	1.43⅝	1.42⅞
*Dul.	1.47½	1.47⅝	1.47¼	1.47½	1.46⅛
Wpg.	1.42	1.43⅜	1.41⅝	1.42⅜	1.39⅞
†Lpl.	1.42⅜	1.42⅜	1.42⅜	1.42⅜	1.40¼
June Wheat.					
B. A.	1.28¼	1.29⅜	1.28¼	1.29⅛	1.26⅝
July Wheat.					
Kas. C.	1.22½	1.22½	1.21⅝	1.21½	1.20⅞
Mpls.	1.38½	1.39	1.38⅛	1.38⅝	1.37⅞
*Dul.	1.38	1.38	1.38	1.38	1.38
Wpg.	1.38⅜	1.39⅞	1.38⅛	1.39⅛	1.36⅝
†Lpl.	1.44⅞	1.44⅞	1.44⅜	1.44½	1.42⅞
September Wheat.					
Kas. C.	1.20⅛	1.20¼	1.19⅜	1.19½	1.18⅞
Mpls.	1.30⅛	1.30⅛	1.30⅛	1.30	1.29⅞
*Dul.	1.20	1.20	1.20	1.20	1.20
October Wheat.					
Wpg.	1.26⅜	1.27⅝	1.26	1.26½	1.25⅝
Lpl.	1.39⅞	1.40⅝	1.39⅞	1.40⅛	1.37⅝
May Corn.					
Kas. C.	1.15⅝	1.15⅞	1.15⅜	1.15⅝	1.15¼
B. A.	.56⅛	.56⅞	.56⅛	.56⅞	.55⅛
June Corn.					
B. A.	.56½	.56⅞	.56⅛	.56⅞	.55⅛
July Corn.					
Kas. C.	1.12⅛	1.12¼	1.12⅛	1.11⅞	1.11⅞
May Oats.					
Mpls.	.44¼	.45⅛	.44⅜	.44⅞	.44⅝
Wpg.	.56⅝	.57	.56⅝	.57	.56⅛
July Oats.					
Mpls.	.42⅜	.42⅞	.42⅜	.42⅛	.42⅜
Wgp.	.54⅛	.54⅜	.53⅝	.54⅛	.53⅛
May Rye.					
Mpls.	1.06	1.06⅛	1.06	1.06¼	1.05
Wpg.	1.10⅛	1.11	1.10¼	1.10⅜	1.09⅝
July Rye.					
Mpls.	1.03½	1.04	1.03½	1.03⅛	1.03⅛
Wpg.	1.09⅝	1.10	1.09¼	1.09⅜	1.08¼
October Rye.					
Wpg.	.98⅝	.99⅛	.98⅛	.98⅛	.97⅛
May Feed Barley.					
Mpls.	.71	.71¼	.70⅝	.71	.70⅛
Wpg.	.82⅜	.82⅜	.81⅝	.82¼	.81⅝
July Feed Barley.					
Mpls.	.64⅛	.64⅛	.64¼	.64⅛	.63⅝
Wpg.	.78⅜	.78⅜	.77½	.77⅝	.77⅝
October Feed Barley.					
Wpg.	.73	.73⅛	.72⅝	.73	.72⅜
May Flaxseed.					
Mpls.	2.19	2.20	2.18½	2.18½	2.18
Dul.	2.15	2.15	2.15	2.15	2.15
Wpg.	1.80⅜	1.84⅞	1.80⅝	1.84⅝	1.79⅞
July Flaxseed.					
Mpls.	2.18½	2.18½	2.18½	2.18½	2.18½
Dul.	2.15	2.15	2.15	2.15	2.15
Wpg.	1.81	1.85	1.81	1.85	1.80
October Flaxseed.					
Wpg.	1.81	1.81	1.81	1.81	.....

*Durum. †Exchange, $4.88; Tuesday, $4.88.

MINNEAPOLIS FLOUR.

MINNEAPOLIS, Minn., March 24.—(AP)—FLOUR—Carload lots, per bbl in 98 lb cotton sacks: family patents, unchanged, $7.55@7.75. Standard patents, 5c higher, $7.50@7.70. Shipments, 18,655 brls. Pure bran, $35.00@35.50 and standard middlings, $37.00@37.50 per on.

CASH GRAIN

Official receipts of grain at Chicago Wednesday: Wheat, 11 cars; corn, 40 cars; oats, 8 cars; rye, 2 cars; barley, 2 cars; soy beans, 7 cars. Range of cash grain prices per bu in leading markets:

WHEAT.

No.	Chicago.	Kansas City.	St. Louis.
2 red	....	....	1.46
1 hd	1.47⅞	1.40 @46	....
	Duluth.	**Winnipeg.**	**Minneapolis.**
1 d.n.	1.48⅝@60⅝	1.43¼	1.48⅝@60⅝
2 d.n.	1.47⅝@57⅝	1.41⅝	1.47⅝@57⅝
3 d.n.	1.45⅝@55⅝	1.38¼	....
1 a.d.	1.46⅞@64¼	1.62⅜	1.49⅞@67¼
	Toledo.		**Omaha.**
2 red	1.46 @47		....
1 hd	....		1.40 @42½

CORN.

No.	Chicago.	Kansas City.	St. Louis.
3 yel	1.16½@17½	1.22⅜	1.18 @19½
4 yel	1.15 @16½	1.22	1.16½@18
5 yel	1.11 @13½	....	....
3 wh	1.21¼	1.24	....
4 wh	1.17¼	1.19½@22⅜	....
	Minneapolis.	**Omaha.**	**Peoria.**
3 yel	1.17 @19	1.19½	1.18½
4 yel	1.12 @15	1.19	1.16½

OATS.

No.	Chicago.	Kansas City.	St. Louis.
1 wh	53¼	....	....
2 wh	51 @53½	....	....
3 wh	....	2.17 @19	....
	Duluth.	**Omaha.**	**Minneapolis.**
2 wh	....	49½@52	46⅝@48⅞
3 wh	46⅞@48⅞	48½	44⅞@47⅞
	Winnipeg.	**Toledo.**	**Peoria.**
2 wh	55⅝	55½@56½	52 @52½

RYE, BARLEY, AND FLAX.

	Rye.	Barley.	Flax.
Chgo	1.11¼	71@1.35	....
Milw	....	85@1.15	....
Minn	1.09¼@15¼	64@1.21	2.16½@22½
Dulh	1.10¼@12¼	63@1.10	2.15 @19

BOARD OF TRADE SALES.

[On March 23 in thousands of bushels.]

	May.	July.	Sept.	Total.
Wheat	22,781	16,498	6,948	46,227
Corn, old	45	22	....	....
Do, new	1,673	1,160	1,008	3,908
Oats	1,392	357	301	2,050
Rye	503	347	279	1,129
Soy Beans	55	27	....	82
Grand total				53,396

OPEN GRAIN TRADES.

	May.	July.	Sept.	Total.
Wheat	53,774	33,110	23,486	110,370
Corn, old	1,699	1,429	....	....
Do, new	12,791	9,663	7,894	33,539
Oats	31,962	6,885	4,958	43,805
Rye	4,742	2,991	2,420	10,153
Soy Beans	1,176	339	....	1,515
Barley	130	....	....	130
Grand total				199,512

HAY MARKET.

	No. 1.	No. 2.	No. 3.
Tim. or mix, rail	$16@17	$15@16	$11@13
Do truck	16@16	14@15	11@13
Clover, rail	16@17	14@15	11@13
Alfalfa, rail	21@24	14@15	11@13

Oats and wheat straw, rail, $9@10; truck, $9@10. Rye straw, rail, $11@12; truck, $9@11. Marsh hay, rail and truck, $8@11. Receipts, 11 cars timothy.

FIELD SEEDS.

[Wholesale, round lots, per 100 lbs.]

Timothy	$ 4.75@ 5.50
Red clover, fair to choice	30.00@36.00
Alsike	18.00@22.00
Red Top, basis cleaned	17.00@18.00
Alfalfa, Kansas	27.50@30.00
Do Idaho	29.00@31.50
Do Grimm	30.00@33.00
Sweet Clover, country run, basis cleaned	15.50@16.50

WANT AD INDEX

	Page.	Col.
Apartments—See To Rent		
Auction Sales	28	4
Automobiles—		
Used Automobiles—For Sale	32	1
Used Automobiles—For Sale	33	1
Trucks	32	8
Wanted	33	8
Loans	32	8
Tires	32	8
Credits	33	6
Auto House Trailers	32	8
Bar and Store Fixtures	30	8
Bicycles and Motorcycles	33	6
Board and Lodging	30	2
Books and Magazines	29	8
Building Material [Paints, etc.]	31	6
Business Opportunities		
Businesses For Sale	33	7
Partnerships and Investments	33	7
Concessions, Locations and Leases	33	8
Business Service	33	7
Wanted	33	8
Business Personals	30	1
Business Directory	30	1
Cemeteries	23	7
Clothing, Furs, Etc.	31	8
Coal and Wood	33	8
Collections	33	6
Dancing Schools	23	6
Death Notices	31	7
Dogs, Cats, Birds, Poultry, Etc.	28	4
Dressmaking and Millinery Schools	29	8
Employment Agencies—Men	29	2
Employment Agencies—Women	29	6
Financial Service	31	6
Funeral Directors	23	7
Help Wanted—Men	28	6
Help Wanted—Men	29	1
Help Wanted—Women	29	4
Horses, Harness, and Wagons	28	4
Hotels and Apartment Hotels	30	2
Home Furnishings	31	7
Home Furnishings Wanted	31	8
Household Appliances	31	8
Houses—See Real Estate and To Rent		
Instruction	28	4
Jewelry, Old Gold, Etc.	33	8
Legal Notices	30	1
Loans—Personal and Business	31	5
Lost and Found	30	1
Machinery and Equipment	31	4
Moving, Storage [See Business Direc]	30	1
Motorcycles and Bicycles	33	6
Mausoleums and Monuments	23	7
Musical and Dramatic	28	4
Musical Instruments	29	8
Office Furniture and Devices	29	8
Personal	30	1
Pianos [Se Musical Instruments]	29	8
Piano Tuning [See Bus. Direc.]	30	1
Printing Machy & Supplies	31	4
Radios, Supplies and Service	33	8
Real Estate—		
Apartment Buildings	31	1
Business Property	31	1
Houses	31	1
Houses Built to Order	31	2
Vacant	31	2
Oak Park, Austin	31	2
Suburban	31	2
Resorts	31	3
Farm Lands	24	1
Farm Material	24	2
Industrial Property	31	4
Wanted	31	4
For Exchange	31	4
Loans, Mortgages	31	4
Scales	30	8
Sewing Machines	29	8
Situations Wanted	28	5
Sporting Goods	29	8
Stocks and Bonds	28	4
Store and Bar Fixtures	30	8
To Rent—		
Rooms	30	2
Houses [City and Suburban]	30	3
Resorts	30	3
Apartments	30	3
Apartments and Rooms to Share	30	3
Furnished Apartments	30	7
Stores	30	8
Southern Properties and Resorts	30	8
Offices and Shops	30	8
Industrial Property	31	4
Farms	24	2
Travel	30	1
Trade Schools—Men	29	3
Trade Schools—Women	29	7
Typewriters and Supplies	29	8
Wanted—To Buy	29	8
Wanted—To Rent—		
Houses	30	3
Apartments	30	8
Offices, Stores and Lofts	30	8
Farms	24	2

Box Number Ads

Reply by phone as well as by letter may be made to any Tribune Want Ad with a box number as an address except Help Wanted advertisments. Call SUPerior 0100—Local 257. Your name, address and phone number will be placed at once in the box of the advertiser.

$100.00 Reward

will be paid by the Tribune for information leading to the arrest and conviction of any one obtaining money fraudulently through Want Ads published in its columns.

Ad Writing Assistance

The Tribune maintains an expert ad writing department to help you word your Want Ad to secure the best results. There is no charge for this service.

Convenience

A Want Ad-Viser is as near to you as your telephone. If you have a telephone, your ad will be charged to you. If not, or if you prefer, a Tribune man will call at your home or office.

24-Hour Service

Tribune Want Ad-Visers are on duty 24 hours a day, every day of the year, to receive Want Ads by telephone or at the Want Ad Store, 1 South Dearborn. The Want Ad Store in Tribune Tower is open daily until 10 p. m., Sunday until 5 p. m.

Call SUPerior 0100 Want Ad-Viser or Want Ad Offices

Tribune Tower. 1 South Dearborn

DOGS, CATS, BIRDS, POULTRY, ETC.

Birds.

I TREAT ALL AILMENTS OF CANARIES, parrots. Reas. Mrs. Bauer. Lin. 0936.

Dogs.

— EASTER SPECIALS—BE SURE IT'S — 9401 S. Western Av. Kennels. Bostons, Cockers, Black and Tans, French Bulls, Scotties, Poms, Chows, Dachshunds, Ir. Terr., Springers, Collies, Toy Foxes, Eng. Bulls, Sheps., Spitz, Police, Setters, Easter Rabbits, watchdogs. Others. Op. 9 a.m.-10p.m.

SELLING OUT AIREDALES, ST. BERnards, Wires, Cockers, Chows, Bostons, Toy Fox, English Bull, Scotties, Pomeranians: $35 values, $10. Mixed breeds, $1. Easter bunnies wanted. Will trade. Always open; 24 hour guarantee. 524 N. CICERO-AVENUE.

MIXED PUPS $1; SHEPS., $3; FOX-TERR., $5. Wires, Scots, Cocker Span., Springer Span., Bostons, others. 2413 W. North-av.

PUPPIES AND DOGS—ALL BREEDS, $1 UP. We buy bunnies, rabbits, and canaries. 6419 Cottage Grove. Open 10 p. m.

PUPS AND GROWN DOGS—WAUKEGANrd. 2mi. no. of Milwaukee-av. Mort. Gr. 1760.

PUPPIES AND MOTHER DOG TO BE GIVEN away. Will separate. Belmont 0952.

Poultry.

CHICKS—BARGAIN PRICES. Blood tested. Open evenings and Sundays. 5841 S. Western-avenue. Hemlock 9845.

POULTRY SUPPLIES AT SAVING UP TO 25% for quick sale of large stock. Many bargains. Bussey Pen Products Co. 1500 South Western-avenue, Chicago.

INSTRUCTION.

Work for "Uncle Sam"

Many 1937 appointments, $1,260-$2,100 first year. Men—women. Prepare now for next Chicago examinations. Influence unnecessary. Common education sufficient. Full particulars, list jobs, and sample tests—FREE. Write today sure. Franklin Institute, Dept. 116-F, Rochester, N. Y.

AUCTION SALES.

WILLIAMS BARKER & SEVERN CO.—Furniture, carpets, general household goods. 229 South Wabash. General Auctioneers. TELEPHONE HARRISON 3777.

MUSICAL AND DRAMATIC.

WANTED—3 PIECE MALE ORCHESTRA, white. Call Hemlock 4156.

LEARN "SWING" PIANO; LESSONS $1 up. Christensen, 306 S. Wabash. Har. 5670.

HORSES, HARNESS, AND WAGONS.

WANTED TO BUY OR RENT—GRADE mares, in foal, must have been bred in late fall. Address M C 278, Tribune.

SITUATIONS WANTED—MEN.

Bookkeepers and Clerks.

ACCT.-BKPR.—5 YRS.' BKPG., PUB. ACCT. exp.; H.S. gr.; sm. sets kept.refs.Irv.1487.

BKKPR.-ACCT.—PART TIME; FULL CHGE. All records, statements, taxes, books opened, kept. Best ref. Hellman, Franklin 3283.

BKKPR., ACCT.—MID. AGED, HALF DAYS. $12 per week. Address D M 116, Tribune.

CAPABLE HANDLING COMPLETE OR ANY PART OF BOOKS OR RELATED CORRESPONDENCE. GOOD EXPERIENCE, EDUCATION, PERSONALITY, EFFICIENT, INDUSTRIOUS. AGE 38. GENTILE. EDG. 3232.

YOUNG MAN—31, BANK EXP., 10 YRS.' acct., 2 yrs.' cap. off. detail. Will grow with Co. Sal. secondary. Dear. 3483.

SHIPPING CLERK—15 YRS.' EXP. STEADY. Reliable. Address D M 114, Tribune.

YNG. MAN—20; BUS. COL. GRAD. GEN. off. exp. Reas. sal. Good refs. Craw. 3070.

Accountants and Auditors.

FULL CHG. BKKPR., ACCTG. OR COST work; available IMMEDIATELY; just finished season with Price-Waterhouse Co.; aggressive; fine appear., personality, initiative; age 37, sgl. Act now. Bitt. 3333, Ext. 360.

ACCT.-BKKPR.—28, N. U. GRAD., 7 YRS.' exp.; per. pos.; tech. trn. Address D M 275, Tribune.

ACCT.-BKKPG. PAY ROLL, TAXES—A COMprehensive executive and auditing service. Pt. tm. Sm. firms. Leonard, Wab. 5237.

YNG. MAN—21; LA SALLE EXT. UNIV. acct. training. Des. pos. with future; anxious to learn; good refs. Maywood 7931.

A1 BOOKKEEPING SERVICE, $5 MONTH. Systems installed; statements. Ked. 1991.

YG. MAN—26, COLL. ED., COST ACCT AND bkpg., eff., bst. refs. Sax. Ph. Key. 5819.

EXPER. ACCT.—CREDITS, OFF. MGR.; N.W.U. gr., reas. Address D Y 435, Tribune.

PUB. ACCT.—EXP.; AGE 28; COLL GRAD., des. aud. pos. Address D M 168, Tribune.

Executives and Managers.

FACT. OR PROD. SUPT.

capable, seasoned executive, 20 years' experience and training in a supervisory capacity have given me a broad knowledge of organization, planning, costs, purchasing, production, inventories, wage incentives and as past employers state a faculty of obtaining the best efforts of employes. Electrical and metal stamping experience. A. J. ABRAMS, Lemont, Ill. Phone Lemont 340.

Asst. to Corp. Executive

by a man with 20 years' experience in similar position. Conversant in Gen. Acct. Costs systems, taxes, office methods, etc. Employed, married, 40 years of age. Interested in firm that appreciates experience, interest, and loyalty. Address D Y 520, Tribune.

DIRECT MAIL SALES.

Capable writer of letters, general publicity. A find for the executive who would free himself of much responsibility. Age 34. Address D M 193, Tribune.

EXECUTIVE.

Exp. as Pres., Sec., Treas., Employmt. Relations, Advtsg., Sellg., Gen. Business Mgmt.; wide acq. Chi., nat. Address D M 179, Tribune.

SALES PROMOTION MGR.—MANUFACTURing; 15 yrs.' exp. sales, adv., corres., credits; has doubled sales in past 6 months on present job. Address D M 120, Tribune.

EXECUTIVE ASST.—BROAD EDUC., 2 YRS.' mech. exp.; studious; good appear.; pos. exec. capacities. Address D G 411, Tribune.

HOTEL MANAGER—OF UNUSUAL ABILity who thoroughly understands problems of hotel man'ment. Address A C 100, Tribune.

TRAFFIC MANAGER—18 YRS.' EXPERIence; complete knowl. rail and truck rates and routes. Address D M 117, Tribune.

MANAGER LGE. BLDG., A1, NOW EMployed, desires to change. Address D M 226, Tribune.

A1 MECH. ENGR.—CAP., EXEC. BROAD exp.; gd. refs. Address D M 150, Tribune.

13 YRS. WHLSLE. GROC. JOB. SALES; 5 yrs. asst. buy.; sal. Address D S 560, Tribune

Salesmen.

EXEC. TYPE SALESMAN—15 YEARS' NAtional contacts, food-drugs; age 38; sal. or draw. only. Address D M 241, Tribune.

SALESMAN—TRAVELING MIDWEST CAN handle another line or specialty. Commission. ADDRESS D M 119, TRIBUNE.

SALESMAN—33, GENT. 9 YRS.' GD. SALES record, contacting drug, dept. stores; traveled many states. Address D M 220, Tribune.

Professions and Trades.

ADVG.-CORRES., PUBLICIST — PROLIFIC writer, U. grad., 27, 7 yrs.' exp. She. 4577.

ARCH. STUDT.—2½ YRS.'; AGE 23. DES. to learn; wk. at inter. decoratg. design business. Address D Y 579, Tribune.

ARTIST—LETTERING, DESIGN, COLOR, wash. Industrial Creations, Dor. 3759.

BAKER'S HELPER—2D OR 3D; PART time or steady. Irving 6767.

BCH.-ASMB. MACH.—4 YR. HI. SCH. ED.; 1 yr.'s exp; 20. I. Denov, 1335 N. Leavitt-st.

CARPENTER — A1, NEW OR REPAIRS; exc. ref.; wk. guar.; $1 hr. Fairfax 9176.

CARPENTER—1ST CLASS WK., NEW OR repair, store remod.; reas. Div. 4347.

CHEMIST — SEEKS POSITION WHERE highly efficient gasoline antiknock material can be produced. Address D M 227, Tribune.

EXPERT JOB PRESSMAN—YNG.; EXCL. ref.; day-night. Address D S 561, Tribune.

GARAGE MGR.—EST. SUPERVISE REPAIR wk. H. Marcus, 615 Briar-pl. Well. 9139.

MACHINIST—BENCH HAND EXP.; CAN LAY out own work; read blueprints, do blacksmith work. Address D M 231, Tribune.

MACHINIST—ALL ROUND; A1 LATHE hand; toolrm. exp. 2932 No. 73d-court.

PAINT, PAPER, CAL., FUR., FLRS. REfin.; Best, cheapest, no amateur. Lin. 3443.

PAINTG., CALC., PLASTER, PAPERHANG. —A-1; 25c roll up or $1 hr. Ph. Linc. 0248.

PAINT, PAPERHANGING, FLOOR REFIN. Gd. refs.; estimates free. Dor. 9338.

PAPERHANG., $3.95 RM., INCL. PAPER, ceil., calcim.; $1.75; A-1 work. Armt.9640.

PRESSMAN—KELLEY, MILLER; A1; 20 yrs.' exp. Phone Hyde Park 1432.

WANT FUT.; YG. MAR. MAN SKS. POS. IN traf., ex., am. Address D Y 475, Tribune.

Pharmacists.

PHARMACIST, REGISTERED ASSISTANT—35 years steady; best references. Address J P 50, Tribune.

House Servants.

BUTLR., CK., VAL.—ENT. CHG. BACH APT. Eng.; best ref. Address D M 118, Tribune.

CHIN., 31, A1 COOK, HSWK., PRIV. FAM., best refs., $18 wk. 2301 Wentworth. Chong.

CK., CHAUF., VAL.—A1 FILIP.; EDU.; bach. apt., cpl.; gentiles; exc. refs. Hyd.5332.

FILIP.—FAMILY COOK, DRIVER, BUT. Exp. Good refs. Anywhere. Del. 6457.

Clubs, Hotels, and Restaurants.

BARTENDER—EXP., MID. AGE; GD. MGR.; sober; exc. refs. Bel. 5113 before noon.

Chauffeurs.

CHAUFFEUR AND HANDY MAN—MUST have work. Experienced. Refs. Alb. 4181.

CHAUFR.—EXPERT. LONG EXP. MARR. Go anywhere. Normal 1326.

CHAUF. AND HOUSEMAN—17 YRS.' EXP. Full or part time. Best refs. Sec. 4834.

CHAUFR.—HSMAN.; COL.; EXP. A-1 REFS. Drexel 0784.

PRIV. CHAUFF.—WHITE; 30; EXC. REF. 9 yrs.' exp. James, Rm. 705. Sup. 4980.

Miscellaneous.

CAN YOU MAKE ANYTHING OF OR USE man, 22 years old, in excellent condition, who knows a little of everything, but not much of anything? Address D S 437, Tribune.

YNG. MAN—EXP. COLLECTION-INVESTIgation. Best ref. Good prop. with assured future, only. Address D M 217, Tribune.

TWO AMBITIOUS YOUNG MEN—AGES 20-21, wish employment, chance for adv.; gd. references. Ph. RAVenswood 5421, Coleman.

MIDDLE AGE MAN—GOOD HEALTH, FINE appearance, well educ., cultured, for reception clerk. Address D M 234, Tribune.

ADJUSTER-INVESTIGATOR — 20 YEARS' claim exper. Address D Y 590, Tribune.

CAREFUL DRIVER DESIRES JOB DRIVing light delivery sedan. Jun. 3222.

WANTS PT. TIME WK.—GEN. OFF. EXP. Cons. Sell job. Address D Y 588, Tribune.

YG. MAN—NEAT APPEAR. AMBI., DES. pos. with future. Free to travel. Lon. 0922.

MAN—26; 3 YRS. UNIV.; ENGINEER, OFF., sales exp. Address D M 111, Tribune.

MAN— WANTS JOB. EXP. IN FED. SERV. Pri. bus. Gar. and trucking. Nevada 8108.

YG. MAN, 22; 2 YRS.' CHEM. ENG.; FUture more imp. than salary. Man.4797,9-12.

SITUATIONS WANTED—WOMEN.

Professions and Trades.

MANICURIST—EXP., NEAT, LIGHT, COL.; loop exp.; all round help; ref. Atl. 0787.

Housekeepers and Caretakers.

CARE OF CHILDREN — MOTHERLESS home or practical nurse. Rep. 6751.

HSKP.—MID. AGE WOM. DES. POS. WITH Adts. or emp. coup. Full chg. exp. Rav. 8840.

HOUSEKEEPER—WITH SON, IN MOTHERless home. Hay. 3366.

HSKPR.—MID. AGED; PREF. ELD. COUP. in good home; r.-b.; exp.; refs. Pro. 1294.

Laundresses and Day Work.

CLEANING—A-1 LAUNDRS., GOOD IRONer, special spring cleaning. Engl. 1192.

COL. WOMAN—REL.; DAY WK. [CLEANing] or ½ days by week. Eng. 2056.

DAY WORK—LAUNDRY, CLEANING. CALL BUCkingham 4619, between 10-6.

DAY WORK — CLEANING, LAUNDRY. Swedish, $2.50, carfare. Bitt. 0659.

Nurses and Governesses.

GRAD. NURSE—CARE OF ANY CASE; EXC. REFS.; $3 per day. WELLINGTON 6398.

GRADUATE NURSE—TO CARE FOR INvalid or elderly lady. Nevada 0281.

NURSE—WANTS TO CARE FOR INVALID, aged, or mild mental cases; in her home. 819 N. Latrobe. Mans. 4481 aft. 6 p. m.

NURSE—PRAC. EXP. ELD., INV., COMPL. chg.; asst. or hskpr.; $13; refs. Wel. 0414.

NURSE—36; DR. REF. MD. CONV. GENT. $15 week. Miss G. Room 230. Moh. 3460.

NURSE—CHILD, INFANT, TAKE CHARGE child; Gentile fam. Reas. Sun. 8026.

NURSE—UND. GRAD. GD. CK. HSESP. Seamstress. Can drive. Live city. Atl. 5137.

NURSE—CARE INVALID, ASST. LI. HSWK. Call 9 to 5 p. m. Deleware 4730.

PRAC. NURSE—COMP. CARE OF SEMI invld.; comp., rel., unincumb. Key. 3023.

Stenographers, Typists, Etc.

A1 STENO.-SECY.—CORRESP., BKKPG.; mfg. sales promo. exp.; eff. det. Ind. 3978.

A1 SECY.-STENO.—9 YRS.' VARIED EXP. Temp. or perma. Key. 4635.

ABOVE AVG. STENO.-SECY. — 10 YRS.' exp.; part or full time. Bit. 4630, Apt.305

CAP. SECY.-STENO. — 10 YRS.' VARIED exp. Gentile. Perm. or temp. Craw. 8099.

DICTAPH. OPER.-RAPID TYPIST—10 YRS. exp.; cap. full chg.; neat. RADcliff 5054.

EXPERT TYPIST, FILER, BILLER, CHECKer; age 29; $16 Address D M 215, Tribune.

GEN. OFF. WK.—LOOP, TYP., STENO., swb., bill. 4 yr.' exp., refs., amb. Nev. 8526

GEN. OFF. EXP.; BEGNR. STENO.; UNIV. and Bus. Coll.; intell., ambitious. Ind. 5041.

SECY.-CORRES. — EXP. MACH., TOOLS; perm.; $25. Address D S 440, Tribune.

SECRETARY CORRESPONDENT—ADVERtising, publ. exp. Cap.; alert. Plaza 2274.

STENO.-SECY.—OFFICE DETAILS, EFFIC. intel., Gentile; small ofc. Well. 8544.

SECY.-STENO.—COL. EDU.; 7 YRS.' FINE bus. exp., incl. adv., invstmts. Mid. 2457.

STENO.—YOUNG LADY FULLY EXP VOL. cr. coll. let.; sal $25.00. Dea. 3483.

STENO.-SECY.—FAMILIAR BOOKKEEPING gen. office det. 8 yrs.' exp. Edg. 4236.

STENO.—EXPERIENCED, UNIV. GRAD.; 24 yrs.; knowl. Spanish. Div. 6275.

STENO.—SWBD., GEN. OFF DET.; 1½ yrs.' exp; young, willing, intell. Rog. 9745.

IS THERE ANY ONE WHO CAN USE THE services of a girl 35 yrs. yng. 12 yrs.' bus. exp., who must find work. File, supervision, general office, receptionist, etc. High school edu.; neat and very reliable. Give me a trial. Address C H 356, Tribune.

Employment Agencies.

— —FOR RELIABLE COLORED HELP— — Fowlkes Employment Agcy. Ken. 8584.

Miscellaneous.

CAP. COL. TRAIN. GEN. OFF. EXP. Pleas. person. Gentile. Refs. Ard. 4555.

MID. LADY — COMPANION, ASSIST CHILdren. Stay. Address D M 250, Tribune.

HELP WANTED—MEN.

The Tribune does not knowingly accept Help Wanted advertisments which misrepresent the nature or terms of employment, or advertisments for Sales Help which do not indicate the type of product or service to be sold and the form of compensation. Report any misrepresentations or requests for a cash bond, deposit, or investment for samples not stated in the advertisment to the Tribune, Superior 0100, Local 328 (for complaints only).

Stores and Offices.

ACCOUNTANT — AGE 28-35; COLLEGE graduate or equivalent, public accounting exp. as senior, semi-senior, or equivalent. Gd. personality. Analytical mind. Initiative, aggressive. Capable of handling full set of books for large corp. Opp. for right man. State salary des. Address M B 351, Tribune.

CLOTHING SALESMAN — CREDIT STORE. Exp. desrble. Stdy. 216 S. Wabash, 2d flr.

C. P. A. FIRM HAS OPENING FOR 2 COMpetent accts. on participating plan basis. Write us fully. Address D M 171, Tribune.

COST CLERK—27-35; EXP. IN STANDARD cost system and all component parts. Prefer resident N. W. side. Fine opportunity. Address M A 537, Tribune.

FURNITURE SALESMEN—[3] MUST BE high grade and have retail exp. Steady employment. Good wages. House of Muscat, 10th and Broadway, Gary, Ind.

GROCERY CLERK—YOUNG; EXP. FRUITS and groceries; Jewish pref. 1008 E. 55th.

MAN—YNG., MUST HAVE WHOLESALE drug exp. pricing and order taking. State age, experience, and salary wanted. Address M C 526, Tribune.

MAN—YOUNG, TO CLERK IN LAUNDRY office in South Shore district. Hours 4 p. m.-9 p. m. and 12 noon to 9 p. m. Saturday. Apply 2125 W. Madison-street.

MAN—YOUNG; EXP. IN TIMEKEEPING dept. West Side Manuf. Co. Give full particulars. Address M B 190, Tribune.

MAN—EXPERIENCED, FOR MEN'S FURnishings department. Star Department Store. 1327 East 63rd-street.

NATIONAL ORGANIZATION OPERATING popular priced dept. stores has opening for **Dept. Managers for Men's Clothing and Furnishings.** Opportunity for advancement to store managers. State complete business record; also phone number, for Sunday or Monday Chicago appointment. Address L X 264, Tribune.

ORDER FILLER AND PACKER—FOR MAIL order plumbing house. Give full details. Address L X 263, Tribune.

PHOTOGRAPHIC SALESMAN — RETAIL; give qualifications, age and references. Address M C 359, Tribune.

PLACEMENT MAN!

SALES AND TECHNICAL DEPT. Good volume desk. An interesting proposition to right man. Glader Corp., 110 S. Dearborn.

RUG DEPT. MGRS.

Expd. in both hard and soft floor coverings for large dept. stores. Good future for right men. Give details. Address M C 590, Tribune.

SALESMAN — SHOE DEPT., SATURDAY. 6316 South Ashland-avenue.

SHIPPING CLERK— Must be experienced in office supply line. Address M C 357, Tribune.

SHOE SALESMEN.

Part time work for shoe salesmen may lead to permanent connection. Apply central employment office, 2d flr. 9:30 a. m. WIEBOLDT'S, Ashland, Monroe and Ogden.

SHOE SALESMEN

with managerial possibilities. Experienced only. Guarantee and commission. Can earn to $35 a week. Apply MR. VANA. BATA SHOE CO., 157 N. State, forenoon.

HELP WANTED—MEN.

Stores and Offices.

STENOGRAPHER — OPPOR. FOR YOUNG man; $90 to start; state age, height, weight, educ., exp. Address M C 337, Tribune.

TYPIST—18 TO 21 YRS.' HIGH SCHOOL education. State age, references, and salary. ADDRESS M B 124, TRIBUNE.

YNG. MAN—BUS DEPOT. AGE, EDUCA., ph. number. Address L P 465 Tribune.

Executives and Managers.

AUTO LOAN MGR.

A national finance company requires the services of a thoroughly trained and ambitious man. Must be experienced and have a good knowledge of automobile values. Must have knowledge of credits, collections, and office management. Salary commensurate with ability. No discrimination as to religion but Jewish preferred. In answering please give a complete history of past experience and present income. Address J P 49, Tribune.

CREW MANAGER.

Experienced refrigerator man with crew who can get immediate results. Steady job with salary and over-ride to man selected. Car is necessary. In reply give complete details including experience, number of men you have, and phone number. Address M C 581, Tribune.

CREW MANAGER.

Must have some experience. Crew furnished, for city territory. South. Draw up to $50 weekly. Call in person. Employment Mgr., 2237 West 39th-street.

CREW MANAGER WANTED

Must have a 5 pass. car; details of setup and compensation, salary, draw., percentage discussed at personal interview. Apply 10 to 2 only. 3038 Lincoln-avenue.

2 YOUNG MEN WITH CARS DELIVER collect to boy salesmen for big publisher. Good future. Salary and car allowance. $32 wkly. 1 man for North suburb. Small cash bond required. Call Mr. Grove, Monroe 3239 after 9 a. m.

RENTAL, REAL ESTATE MANAGER—EXperienced in leasing and property management, for south side real estate office. Give age, exp., sal. Address M C 334, Tribune.

Boys.

DELIVERY BOY — DRUG STORE. MUST have bicycle. Cole, 1364 East 47th-street.

BOY—TO LEARN PRINTING BUSINESS. Small pay to start. Excellent future. Address M C 360, Tribune.

BOY APPRENTICE IN DRUG STORE. HIGH school graduate. 1400 N. Clark-st.

Professions and Trades.

ARTISTS.

High quality painters and illustrators with proven production in national field. Poster, display, mural and publication requirements. Promotional Service Artists Bureau of Commercial exchang, 201 N. Wells. Rand. 5286.

ARMATURE WINDERS

and helpers and motor repair shop mechanics. For both A. C. and D. C. motors. Will pay highest wages and guarantee steady work to experienced men. State experience. ADDRESS D Y 428, TRIBUNE.

AUTO MECHANIC.

Packard dealer wants young man, thoroughly experienced on 1937 Packards. See Mr. Solbrig. 6120 S. Western-av.

ASSEMBLER, BAGGER AND PULLER—Experienced, white. Call day or evening. ARGYLE LAUNDRY, 5416 North Kedzie.

BARBER — LADIES' AND CHILDREN'S hair cutting. 5833 S. Wentworth.

BARBER—EXPERIENCED. 1956 S. Kedzie-av. Rockwell 6956.

BARBER—GOOD PAY. 2854 MILWAUKEE-AVENUE.

BARBER—MUST BE 1ST CLASS—MERCHANDISE MART BARBER SHOP.

BROWN AND SHARPE AUTOMATIC SCREW machine setup man, on close work. Apply Automatic Burner Corp., 1823 Carroll-avenue.

BUTCHER HELPER—MUST KNOW HOW TO cut meat. Joliet-road and Lawndale-avenue, Lyons, Ill. Highway Market.

BUSHELMEN TAILORS

For alterations on new work. Experienced. Apply 9th flr. Employment office. MARSHALL FIELD & CO. RETAIL.

CABINET MAKERS—COMPETENT. W. W. KIMBALL CO., 2631 W. 26TH-ST.

COMPOSITOR PRINTER — TWO-THIRDER, for circular composition. Steady work. ADDRESS M A 462, TRIBUNE.

COUNTER MAN, YARD MAN, PARTS MAN for used auto parts company. Mr. Bargan, 3359 N. Ashland-avenue.

DECALCOMANIA—EXP. IN PHOTO AND screen, to take full charge. May consider partnership. Phone 12-2. Alb. 8020.

HELP WANTED—MEN.

Pharmacists.

REGISTERED PHARMACIST OR ASSIST.—Steady position for good worker. Call between 11 a. m. and 1 p. m. 4035 W. North.

Clubs, Hotels, and Restaurants.

COOK—2D. APPLY SCHNEIDER'S, 4014 MILWAUKEE.

COOK—EXP.; STAY ON PREMISES. 7744 Irving Park-blvd. Apply afternoons.

FRY COOK—ROOM, BOARD AND SAL. SM. town N. of Chgo. Ph. Lincoln 6595.

COUPLE—TO MANAGE RESTAURANT OUT of town; both active, one able to do cooking; state ages and details of experience. Address M C 336, Tribune.

EXPERIENCED NITE COUNTER MAN—FOR dairy restaurant; state salary expected. Address D M 219, Tribune.

HOUSE MAN—FOR SM. HOTEL. WITH boiler exp. $40 mo. and rm. 828 Windsor.

Salesmen.

APPLIANCE SALESMEN—OUTSIDE WORK. Drawing and comm. 2332 W. Madison.

APPLIANCE MEN—NORGE; SALARY AND comm. Dale J. McGinnis, 2665 Milwaukee.

AUTO SALESMEN

to sell the new Packard 6 and 120; plenty of live leads; demonstrators furnished; liberal drawing account. See Mr. Warner at **HILL MOTOR SALES,** 4550 WASHINGTON-BOULEVARD.

AUTO SALESMEN.

We can use 2 men with good used car selling experience; big stock; wide variety; liberal compensation plan and bonus. Packard South Shore Branch, 1441 E. 75th-street. Ask for Mr. Shadel.

AUTOMOBILE SALESMEN.

Sell new Pontiacs; also can use 2 exp. used car salesmen; comm. basis; Chicago's oldest Pontiac dealer. Mr. Smith, Warner Motors, 3637 Southport.

— — BOOK AND MAGAZINE DEAL — — Newest deal. Finest setup. Best comm. Field demonstration. Illinois, Wisconsin and Michigan opportunity. See Mr. SPERLING, 9 A. M.-4-5 P.M. Rm. 715, 188 W. Randolph.

CANDY—EASTER BOXES, TINS, CHESTS Eggs, etc. Full line best quality. Comm. Ph. Haymarket 4211, 489 Milwaukee.

COLLECTION MAN—TO TRAVEL CENTRAL west and eastern states. Go-getter can earn $300 month comm. and bonus. World Bonded Adjusters, 173 W. Madison-street.

DRUG SALESMAN — EXP. CHICAGO trade. Nat. adv. product. Salary. Auto necessary. Write fully. Address D S 562, Tribune.

— — — — FLOUR SALESMEN — — — — Must be experienced and have recent Chicago baker contacts. Salary. Also commission positions. Address M G 235, Tribune.

GROCERY SALESMEN.

Unusual opportunity is offered several experienced grocery or food specialty men with established retail clientele to represent leading wholesale grocer; greater earnings assured at once if you qualify; commission. See Mr. Reilly, 344 North Ogden, between 9 and 12 a. m.

GROCERY SPECIALTY SALESMAN—WITH car; estab. firm offers good terr. to suitable man. Big comm. Repeats. 1418 Harrison-st.

LIQUOR SALESMEN—EXPERIENCED TAVern men. If you are not satisfied with present conditions in the liquor market, see us. Our plan is new and exclusive in Chicago. Worth your time to investigate. Complete advertised lines. Salary and commission. Judge & Dolph, 2035 W. 39th-pl. Laf. 6810.

PHOTO COUPON MEN—NEW CONCERN. Best proposition in town. Commission work. Apply 8 S. Dearborn. Room 418.

REAL ESTATE SALESMAN.

Experienced. $2 per day expenses and liberal comm. Plenty of good leads. See Mr. De Wees, Room 437 Conway Bldg., 111 W. Washington-street.

REAL ESTATE SALES., MORTGAGE SOLICitor. Familiar in district Wentworth West, 55th. South to limits. Prefer alert S. S. man with car. Draw on comm. State age, nationality, experience, all schools attended. ADDRESS L X 157, TRIBUNE.

SHOE FINDINGS SALESMAN—WITH CAR. Estab. firm offers gd. terr. to suitable man. Salary. Call 1225 Diversey-pkwy.

USED CAR SALESMAN.

Kushler Chevrolet has an opening for a real hard hitter on a real comm. set-up. The finest spot in the city for the right man. See Used Car Manager, 6317 Broadway.

USED CAR SALESMEN—LIVE. BUICK dealer. Want high grade man. Liberal comm., drawing acc't. See Mr. Holbert, Gordon Motor Co., 6627 S. Western-ave.

IF YOU HAVE PROVED SALES ABILITY, between 27 and 40 years of age, are thoroughly reliable and can present facts to doctors intelligently, a rare opportunity is now open. Nationally known organization introducing new...

HELP WANTED—MEN.

Salesmen.

MEN

WE NEED MEN IN CHICAGO, BUT CAN'T USE MEN INTERESTED IN A RELIEF INCOME. WE ARE MORE INTERESTED IN MEN WHO DO NOT ANSWER ADS, YET INSIST ON A JOB THAT PAYS THEM AN INCOME IN EXCESS OF $45 A WEEK.

You will investigate new ideas, new products, patented as important as pasteurizing of milk, cellophane, filtering of water—offering a permanent and profitable connection for years to come.

We will establish the men selected in a BUSINESS OF THEIR OWN, finance their accounts, consign merchandise, pay the rent, light, heat, stenographer, etc.; place them where the business is and pay them weekly without one cent of investment on their part. The total commission earnings of Paul LeCuyer for 4 weeks was $1,201.52, or an average for a week of $300.38.

This large corporation manufactures a miniature air conditioner and combination cleaning device and operates all over the world, and is preparing to expand. WE NEED GOOD MEN, but they must be hard workers, sincere and have good references. The appeal of one of our products is powerful—beyond your belief sells itself.

Those without cars will be furnished transportation.

Apply Thursday, 11 A. M.,
MORRISON HOTEL
ROOM 647.
M. PAISLEY.

FOUR MEN FOR CITY AND SUBURBS
DIRECT FACTORY CONNECTION.
Presenting an absolute electrical unit necessity. Here is how you can qualify—be of average intelligence 25 to 45 years of age, honest, willing to work and follow instructions. You will be trained by men who will show you how to make from $38 to $75 comm. per week. Apply Factory Representative.
Mr. Owen, Room 618,
203 N. WABASH
Old Dearborn Bank Bldg.

HIGH GRADE FRANCHISE MAN
to contact our many prospects seeking distributorship of amazing new interoffice communicating system manufactured by us.
ONLY experienced exec. type men of high qualifications, financially able to travel, need apply. Attractive comm. arrangement on original and reorders assures permanency and earnings of $10,000 up annually.
TWO-WAY COMMUNICATOR, INC.
Suite 1168. 35 E. Wacker-drive.

AT ONCE
We will employ several neat appearing men, 25 to 45, of average ability who desire a permanent connection with a national organization manufacturing elec. unit. Must be willing to work 8 hours a day and start at our terms. This means about $40 per week on percentage at start. Apply Employment Mgr., Room 618, 203 N. Wabash.

SELL NASH.
NASH MICHIGAN-AV. CO.
MICHIGAN-AV. AT 26TH-ST.
Need 2 real salesmen to meet the tremendous demand. Men with proven ability in automobile sales preferred, but salesmen with successful record in any line considered. The Nash Kelvinator program is the most outstanding industrial development of the age; become a part of it. Beautiful corner building, complete display, modern service, active promotion assistance, demonstrators. Salary and commission. Call Mr. Holman, Calumet 5181, for appointment.

Agents.

MEN WANTED—FOR RAWLEIGH ROUTES of 800 families. Reliable hustler should start earning $25 weekly and increase rapidly. Write today. Rawleigh's, Dept. ILC-128-S, Freeport, Illinois.

AGENTS—NEW PROD. 2 OUT OF 4 PROSPECTS buy. Over 100% profit. Easy to demonstrate. 508 S. Dearborn, R. 1290.

MEN — FOR NEW CUSTOMER CONTACTS, with old estab. furn. house; steady work; comm., bonus. 834 W. 63d or 3320 Lincoln-av.

Miscellaneous.

NOTICE OF FREE
Air Conditioning School.
The Carrier Corporation will admit to its training school at Newark, New Jersey on April 5th, a limited number of technical men or engineering school graduates desiring to enter employment in the air conditioning and refrigeration field. Prefer men 24 to 28 years old, free to locate in smaller cities. No tuition fee and employment assured after completion eight weeks' training at the school. Applicants must immediately write, giving complete information on education and experience, either in letter addressed to Carrier Corporation, Newark, New Jersey, attention V. S. Day, or Carrier Corporation, 180 North Michigan av., Chicago, attention H. G. Strong. Personal interviews will be granted applicants at Chicago Office address on March 29 and 30.

PERMANENT POSITIONS
for capable young men in appliance sales work. Practical training and close co-operation given. Previous sales experience helpful but not necessary. Commission and bonus. Several openings for experienced refrigeration salesmen in protected territories. Apply Room 1807, 72 West Adams-street, 8:00 a. m. to 12:00 noon, only.
COMMONWEALTH EDISON COMPANY.

WANTED
High grade young men, 30 to 40 years of age, to sell the new 1937 models of Kelvinator, Frigidaire, General Electric and Westinghouse refrigerators from our district store; desirable commission and bonus. For complete details apply in person only. See Mr. Gimino, 9 to 11 a. m.
Commonwealth Edison Co.,
915 West 63d-street.

4833 Irving Park-boulevard
We will train four ambitious men for our appliance sales work. Must be over 25 years of age. Permanent with excellent opportunity for advancement. Liberal commission and bonus. See Mr. Kaiser today 9:00 a. m. to 12:00 noon or 2:00 to 4:30 p. m.
Commonwealth Edison Co.

SPLENDID OPENING ON NORTH SHORE—Must be over 25; preferably with car; good character. We will talk comm. income and other details of this electrical unit business at interview at 10 a. m., Thurs. March 25. Room 210 at 1735 Howard-street.

YOUNG MEN—OPENINGS FOR SEVERAL, 18-24 years, h. s. education and good appearance to travel in Ill., Mich., and eastern states. Circ. work; permanent; exper. unnecessary; salary, transp., expenses. Apply 10-3, Mr. Rand, 1104 S. Wabash., Rm. 80.

COLLECTION AGCY. REPRESENTING FEW lg. retail merchants wants yng. man under 30 with phone skip tracing and collection exp. State minimum sal. to start and exp. Good opp. Address B S 533, Tribune.

YOUNG MAN—18-22; TO ASST. MGR. IN circulation department. Must be free to travel. Salary. Apply 105 N. Clark-street, Suite 623, 10 to 12 a. m.

MEN—4, WORKING WITH MANAGER taking orders for publications. Can easily make $25.00 weekly to begin. Commission. Room 406, 222 N. Wells-street.

COLLECTORS — 3, FOR CITY AND SUBURBS on small installment accounts; steady position. Surety bond required. Call 10-12, 58 E. Washington, Rm. 517.

MAKE YOUR SPARE TIME EARN MONEY. No selling; just bring contact for sales "Mens to Order Clothes" on weekly payments. Comm. Address D M 202, Tribune.

HOTEL CLERK — EXPD., MIDDLE-AGED; refs. req.; honest, reliable and sober, permanent position. Address M C 338, Tribune.

MEN—$12 WEEK SALARY PLUS BONUS; exp. unnec.; food prod. Call before 9 a. m. or after 4 p. m. 3454 N. Southport.

SOLICITOR—SOME OFF. WK. IN LOCAL cartage office. Salary. Give age, height, wages wanted. Address M B 120, Tribune.

MAN—OVER 21, WITH SOME OFFICE OR clerking exp. Local apparel company. About $27.50, adv. comm. R. 1339, 80 E. Jackson.

EXP. PORTER—FACTORY AND OFFICE; refs. necess. Address L P 518, Tribune.

MEN — 300-500 CUSTOMERS, APPMT. wk. Adv. comm. Realsilk, 224 S. Michigan.

OUTDOOR SIGN [WALLS BULLETINS] Salesm.—Comm. Well. 3415. Call 9-11 a. m.

HELP WANTED—MEN.

Miscellaneous.

Circulation Promotion.
2 young men to be trained for permanent positions with junior sales force. 3 day competitive training period will determine basis for compensation of those selected. Initiative, personality and intelligence is preferrable to experience. Give telephone number, record of business experience and reasons for believing you have sales ability. Comm. basis. Address M A 355, Tribune.

— — — BOOK OF KNOWLEDGE — — —
Men, exper. in industrial insurance, elec. appl., books, etc. Aver. $50 wk. selling the new 1937 Book of Knowledge [children's encyclopedia]. No hse. to hse. canvass. Men seeking perm. connection who can handle developed territory. Leads furn. THE GROLIER SOCIETY, 307 N. Michigan-av.

COLLECTORS—CAR PREF. 20% COMM. Trans. pd. 6-7 p. m., 8 S. Dearborn, Rm. 815.

Employment Agencies.

6 UNIV. GRADS, 22-29, SEMI SALES..$130
4 JR. SALES, Some Univ., 23-27...... 130
5 BOOKKEEPERS, 22-30 YRS.......... 110
4 ACCTS., 25 YRS., UNIV. EDU........ 115
4 Retail Shoe Men for ROAD SALES... 150
SALES, Travel, Food Exp., Univ. Educ. 250
SALES PROM., Corres. Copy., Adv., Etc. 130
SALES MANAGER, FOODS...........$7,500
DAIRY Equipment and Supp. Sales.. 4,200
LADIES' READY-TO-WEAR BUYER.. 7,500
REFRIGERATOR-RADIO Serv. Engr.. 5,000
Public Relations exp. NOT nec. Univ.. 3,600
DESIGNERS, Woodworking machinery 3,000
SUPT. PLANT, heat treat, auto sprgs. 3,000
Foundry Foreman, brass, gray iron... 2,400
PRODUCTION ENGR., heavy machy.. 4,800
DESIGNERS, steel mill, open hearth. 3,000
DESIGNERS, heavy machinery 3,000
DESIGNERS, Centrifugal pumps 2,500
TIME STUDY ENGRS., 25-28 years... 1,800
TIME STUDY ENGRS., 28-35 years... 3,000
MICRO MOTION, Segur-Galbraith.... 3,000
METALLURGIST, steel exp., 23-25... 1,800
DRAFTSMEN, 25 to 45 years......... 1,800
6 Soda Fountain..$15 | 2 Stenos 1,300
A. J. McCOY & ASSOC., INC.,
Suite 1130, 140 S. Dearborn.

3 DRUG CLERKS. YG. COLLEGE MAN.
ELLIOT FISHER BILLER..............$90
3 CREDIT AND COLLECTION MEN..TOP

2 PUNCH PRESS.50c	POL.-BUFF.
DIE SETTER....75c	COMB. WELDER
MILLRITE 70c	SPOT WELDER
PACKER, ELEG., GD.	COREMAKER
5 SHEET METAL	3 HAND SCREW
HUSKEY BOYS	YG. BOY, LEARN T.
4 JR. SHEET METAL	GREASERS
FLOORMAN	WASHERS—COL.

— — BOYS — BOYS — BOYS — BOYS — —

HOUSEMAN	DISHWASHER
COOKS—LOOP	BUS BOYS
SODA FOUNTAIN	COUPLE

Local Agency, 30 N. Wells.
Advance Agcy., 1028 E. 63d.
Monarch, 166 W. Washington

STOCK RECORD...........................$25
Painters, Paperhangers, union men..Scale
Painters, Paperhangers ....$1 hr.

Tool Die Maker.$1.35	Wall Washer $18
Lathe 95c	Garage Floorman.$75

6 GAS STATION ATTENDANTS, $18.
COMPOSITOR, VERTICLE PRESSMAN.Open

Cabinet Maker ..65c	Finisher-Patcher .65c
Sprayer 50c	Bakers Helper ...$15
3 Grocery Clks...$18	2d Baker—Cakes.$20
Del. Boys., groc.$10	Houseman $70
Waiter, cocktail 1.$10	Fountain Man ..$22
Dishwasher ..$50, r.b.	Counterman $18
Bus Boy $13	Fry Cook $18
Hotel Clerk ....$80, r.	Carver $20

WABASH AGENCY
20 E. JACKSON. 14TH FLOOR.

COST CLERK, MFG., $85.
HOTEL CLERK—Steady Work ......$75 Rm.
6 SHEET METAL HELPERS, Perm.......$50
STOCK MAN, Steel Warehouse $25
LABORERS, Husky young men 38c

Painters $1.50	Spot Welders ...45c
Boy Drive $15	Truck Helper ...$12
Boy Jig Saw $17	Radio Wirer 50c
Sprayers Wood...50c	Radio Repair ...$25
Hand Screw 60c	Paperhanger ...$1.25
Ofc. Mach. Rep. $25	Auto Machinist ..$30

FURNITURE FINISHER, Store Work ..$100

Dishwasher $13	Bus Boys $50
Porters $50	Hamburger $18
Housemen $65	Countermen $17

Triangle, 25 E. Jackson.

SALES ENGINEER
Age 30-40. Tech. exp. Contact mfrs..$2,400
4 INDUS. SALES, AGE 30-40. CONTACT MFRS. WISC., MINN., CAL., FLA.$150-175
PAINT SALESMAN
TRADE SALES, WIS. TERR.............$200
COMBUSTION ENGINEER...............$2,400
RADIO ENGR. SPEAKERS..............$3,600
STENO. RAPID. GOOD EXP.............$125
2 OFFICE BOYS, AGE 18-22...............$70

Floorman, gar....$15	Hardware clerk....$20
Auto machinist..$30	Machinist 80c
Factory boy.......$17	Service station.....$18
Pastry baker....$170	Chef $250
Bus boys.....$10-$12	Dishwasher $12

S-H-A-Y, 14 W. Washington

Auto Access. Store Mgr., $150
3 SALESMEN Dealer exp., under 35 ..$200
SEMI-SR. ACCT., For Trav. Auditor ..$200
ACCT.-OFC. MGR., Mfg., Under 35 yrs...$200
COST ACCT., Elect., Parts $225
ASST. ADVG. MGR., Building Matls.....$200
3 BEVERAGE SALESMEN .....$25-$35 Wk.
ASST. CREDIT MGR., Wholesale Exp...$225
JR. CREDIT MAN, Indiana $100
STENO. AND CLERK, Clean cut ...$75 Mo.
PURCHASING AGENT, Radio Parts ..$3,600
OFC. BOY., Protestant, South Side $50
Glader Corp., 110 S. Dearborn

5 HOTEL PAINTERS, 50C.

Radio Testers.....56c	Wood Finisher....$25
Paint Sprayer.......45c	Die Setters........60c
Boys, electrical...$15	Boys, assemble...$10
Garage Help.......$18	Boys, printing....$10
6 Spot Welders....45c	Boys, no exp......$10
Hand Sanders......$15	Elevator Boy......$10
Auto Wreckers....$30	Radio, factory.....45c
Hotel Clerks..$65, rm.	Pot Washers.......$50
Housemen $70	Dishwashers $12
Counter Men.......$18	Porters $12
Filipinos $55	Fountain Men.......$20

Majestic, 20 E. Jackson, 9th fl.

10 FORD MECHS.$42	HOTEL ENGR..$100
Yg. watchman..$15	Painter $1.25
Lumb. tally man..$25	Leather worker....$25
Auto mechs...$25-$35	Sheet metal 65c
Truck washer $20	Polish and buff...65c
Garage floor........$20	Machinists 85c
Garage flunky $15	Hand screw 75c
Garage boys $12	Elderly tool crib..65c
10 farm hds..$35 R.B.	Husky shop boys..$17
Hotel wringer $60	Woodworkers $20
Laundry pack........$15	Kitchen helprs.$12-15
Hotel clerk .....$45 R.	Learn cooking $12
Counter boys..$18-$20	Steam table $20

BUSCH AGENCY, 184 W. WASHINGTON.

OCCUPATIONAL.
Sr. clerk, 22-24 yrs.; some univ. pref.; hi grade offc., $100. Sales mgr., Chgo., gas eng., $5,000 up. Salesmen, machy. equip., $150-exp. 2 accts. credit men, offc. mgrs., $175-$200. Steno., good exp., clean cut, $110. Sr. clerk, 21-24, Gentile Prot., $100. Refrig. serv. man, $175. Chem. engr., textile exp., $3,000. Comptom., oper., S. S., $110. 3 offc. boys, gentile, 17-19 yrs., $55-$60.
20 WEST JACKSON. ROOM 1409.

SALES AND BUDGET CLERK—YOUNG..$90
Jr. Accounting-Typing $18
Stock and Warehouse; local refs........$18

Couples $100-$60 apt.	Housemen $66
Clerks, Transcript.$85	Upholst., hotel..67½c

Auto Mechanics and Helpers—Expd.; own tools; A1 firm; Evanston; 40 hrs.$20-$40 wk.
Simonizer; white; Evanston; 40 hrs.......$20
Soda-Lunchenette; exp.; Evanston..$20 mls.

Floormen, gar. ..$15	Dishwashers ..$12 m.
Rug Washer..$18-$20	Boy, hardware ...$10
Orderly, hosp $50 r.b.	Hosp. kitchen.$40 r.b

NORTH SIDE CONSOLIDATED,
1001 LELAND-AV.

OFFICE MGR.-ACCT. 30-35.............$150
CREDIT, LEGAL. Try Sales. 35-45...$175
JR. ACCTS. Invest. Hse. 20-25......$65-$75
BANK SAVINGS TELLER..................$90
TYPIST, Lite Invest. Hse. Exp. 19-21...$70
SALES, Shoes ....$125-$150
SALES, Tires-Batteries Dealers..........$150
SALES, Drug Contacts $150
BOYS, H. S. GRADS. 17-18, LOOP $65
CONSOLIDATED,
11TH FLOOR. 209 S. STATE.

Gen. Ledger Bkpr., $150.
Chemical engineer...........................$150
Salary loan collec. So. Chicago.............$150
Credit Man, Auto Fin., $150
3 office boys, Protestant......................$65
UNITED, 202 S. STATE-ST.

CUTTER, GRIND.65c	BILGRIM GEAR 70c
Hand Screw 75c	Lathe hands 90c
Die Makers $1	Bakelite Mldrs. ...50c
Counterman $15	Die Grinders 75c
Mill Mach 75c	Time Study $150
Gordon Feeders....$15	Cyl. Feeder ....OPEN

— — — Printers, Feeders, Binders — — —
TUTHILL, 184 W. WASHINGTON, 3d fl.

4 YOUNG MEN, TO TRAIN
Some college, good at figures, sal., exp.

Hotel Painters..$100	Bus Boys $14
Hotel Clerks..$75 r.	Boys, Beginners.$12

NORTHSIDE COMMERCIAL, 4750 Sheridan.

TOOL & DIE MKR. MFG. CO. STEADY WK.
Bench Machinist. Lathe Hands.
Jr. Lathe Hands with some exp.
Punch Press Op. Wd. Shop Boys.
Lp. Agcy., 36 S. State, R. 1310

7 DESIGNERS AND DRAFTSMEN—POWER plant, etc...........................$200-$300
5 office boys, Protestants ....$12-$15
2 Machine Designers; 2 Tools.
HARRISON PERSONNEL, 20 W. JACKSON.

7 ARCHITECTURAL DRAFTSMEN TO $50; Licensed Arct., southern state, open; 5 structural Des. to $250; Detailer on Machinery, also one on Conveyors to $200.
Architects Agency, 508 S. Dearborn.

M. E. GRADUATE, JR., VERY DESIRABLE position for clean cut young man; salary about $100-$125 to start.
ENGINEERING AGENCY, 53 W. Jackson.

— — PAINTERS-PAPERHANGERS — —
Union or non-union; hotel; contr.; $9-$6.
BOYS, FCTY. FARMHANDS, $35-$45.
GREAT NORTHERN. 601 W. MADISON.

A-1 COPYWRITER, DRUG EXP. ...$2,600
Sales, fixture and display exp. ....Open
young, learn auto-fin. $75
THE BAYNE AGENCY, 105 W. Adams-st.

COMPTOMETER-TYPIST, $85
Cook ....$20 | Dishwashers ..$10-$12
ATLAS EMPL. SERVICE, 6250 S. Halsted.

— — — 4 OFFICE BOYS, $12-$15 — — —
17-19, gent.; must be h. s. grad.; A1 appear.
CLEARING, 30 W. WASHINGTON.

— — —STENO. HI-GRADE CO., $25— — —
H. S. and College Grads; Will Train.
RELIANCE, 32 N. STATE.

SOUTH AND WEST SIDE JOBS—ALL KINDS
ADVANCE, 1028 E. 63D. PLAZA 0149.

OFFICE, FACTORY, HOTEL, RESTR.
TIVOLI 6314 Cottage Grove. Dor. 1870.

2 HOTEL PAINTERS—STEADY, $100; BUS boy, $12 wk. Typls. Elite, 57 E. Oak.

SMITTY—DARK MYSTERY

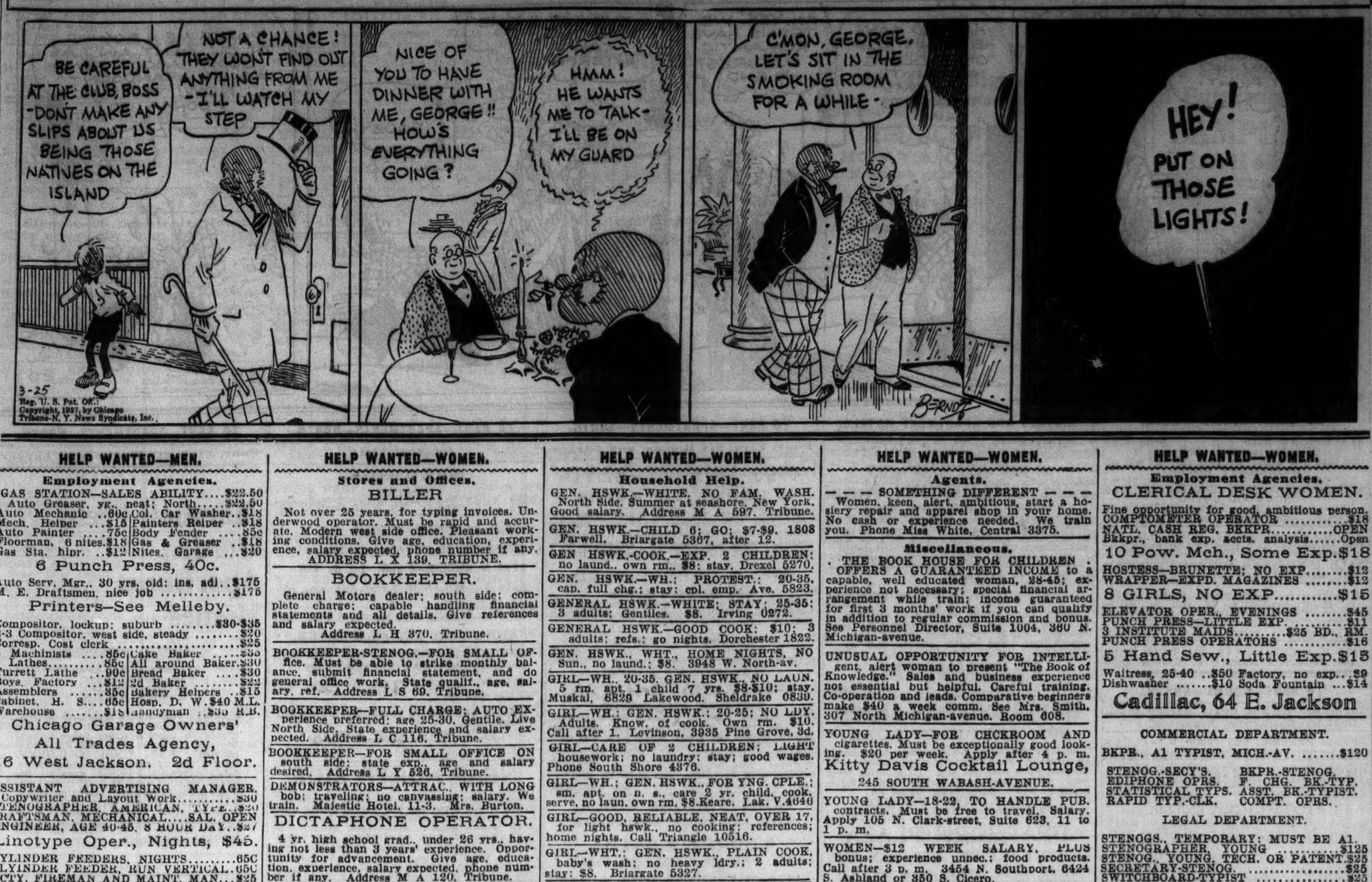

HELP WANTED—MEN.

Employment Agencies.

'GAS STATION—SALES ABILITY....$22.50	
Auto Greaser, yg., neat; North......$22.50	
Auto Mechanic ..60c	Col. Car Washer..$18
Mech. Helper ...$15	Painters Helper ..$18
Auto Painter 75c	Body Fender 85c
Floorman, 6 nites.$18	Gas & Greaser ..$18
Gas Sta. hlpr. ..$12	Nites, Garage ...$20

6 Punch Press, 40c.
Auto Serv. Mgr., 30 yrs. old; ins. adj..$175
M. E. Draftsmen, nice job $175
Printers—See Melleby.
Compositor, lockup; suburb ....$30-$35
2-3 Compositor, west side, steady $20
Corresp. Cost clerk $25

5 Machinists 85c	Cake Baker $35
3 Lathes..............85c	All around Baker.$30
Turrett Lathe 90c	Bread Baker $30
Boys, Factory $12	2d Baker $22
Assemblers 35c	Bakery Helpers $15
Cabinet, H. S.......65c	Hosp. D. W. $40 M.L.
Warehouse $18	Handyman .....$35 R.B.

Chicago Garage Owners'
All Trades Agency,
16 West Jackson. 2d Floor.

ASSISTANT ADVERTISING MANAGER.
Copywriter and Layout Work............$30
STENOGRAPHER, AMERICAN, TYPE..$20
DRAFTSMAN, MECHANICAL....SAL. OPEN
ENGINEER, AGE 40-45, 8 HOUR DAY..$27
Linotype Oper., Nights, $45.
CYLINDER FEEDERS, NIGHTS.........65C
CLYINDER FEEDER, RUN VERTICAL..65C
FCTY. FIREMAN AND MAINT. MAN...$25
PAINTERS AND PAPERHGERS..$6-$9 DAY

Machinists 80c	Hand Screw 60c
Lathe Hand........80c	Bench Hand..........70c
Yg. Shaper Hand.50c	Bench Assembler..40c
Spot Welder........45c	Solder-Wirer 40c
Punch Press........50c	Grocery Clerk.....$18
Die Setter............60c	Radial Drill 60c
Young Greaser....$15	Mach. M'tenance..55c
BOYS, learn trade, H. S. grads., south.$19	
2d Cook..............$80	Fry Cook, loop...$18
Bus Boys............$12	Dishwashers $14
Bell Boy, north..$40	Painters ....$80 up
Mechanic Helper.$15	Hospital Help...Open

Cadillac, 64 E. Jackson

SEE MISS KELLY HERE!
10 car washers, floormen................$15-$25
4 hi pressure greasers ....$18-$25
3 mechanics' helpers ....$15-$22.50
6 used car mechanics ....$25 and up
2 gas station helpers.....................$12-$15
. . Guaranteed, steady, many jobs open . .
— — — — — MR. WHELAN — — — — —

Engineer $25	Bookkeeper $90
Draftsman $40	Pantry; no exp. $65 B.
Printer ....Open	Janitor ....$30 R. B.
Painters ....Open	Houseman ......$40 R. B.
Hand screws 60c	Kit. steward......$80 B.
Yng. mchsts.........65c	Wall washer.$45 R. B.
Assemblers 60c	Bus boy; no exp.$60 B.
Radio assmblrs..Open	Porters ....$40 R. B.

. . All types woodworking jobs open . .
Royal Emp., 184 W. Wash., 2d

AUTO PARTS COUNTERMAN $22
ATTENDANT, Super service station..$15+
GAS ATTENDANT, 6 days.....................$22
Auto greaser, 48 hour week..................$22
Auto greaser, 8 hr., 6 days..................$15
Young men, gas station........................$15
BOY, South, Driver Store.....................$10
3 GARAGE FLOORMEN....................$18-$22
BOY, good driver, 6 days......................$12
BOY, learn trade, 6 days.......................$12
BOY, wash, grease $15
COLORED floormen-washers $15
GENERAL AUTOMOTIVE,
37 W. JACKSON. ROOM 49.

DESIGNER
PUNCH PRESSES ....$175-$250
TOOLMAKER.$50 WK | MILLWRIGHT.$40-50
RECENT TECH. GRADS.................$100-$125
STENO., Read Blueprints $110
COST CLERK-CORRESP., Paper Exp..$110
YNG. MAN, 19, H. S. Grad., Mail Exp.Op.
OFFICE BOYS, Neat Appearing $15
BUSINESS MEN'S CL. HSE., 209 S. STATE.

Employment Service.

SALARIED POSITIONS — SEE OUR AD this column Sun., Wed. R. W. BIXBY, INC.

TRADE SCHOOLS—MEN.

Former U. S. Examiner
and Civil Service Secretary helps qualify you for Social Security positions and other U. S. Govt. jobs. Men, women, 18 to 60. See records of many hundreds of successful applicants. The only help sponsored by a Former Examiner. No cost if unsuccessful. Established over 20 years. Write A. R. Patterson, or call 77 W. Washington-street, Room 715. Fra. 9784.
CLASSROOM WORK UNNECESSARY.

AIR CONDITIONING
should excite the live wire who really wants an opportunity for steady employment and good pay. Interesting and easy to learn under R-A-C-I. Industry supervised method. Come and inspect our laboratory and shops—finest in America. Write or phone for admittance pass and "Vital Facts." Refrigeration and Air Conditioning Institute, 2152 Lawrence-avenue. Phone Longbeach 6100.

— — — — — — — — LEARN — — — — — — —
TOOL & DIE MAKING
AUTOMATIC SCREW MACHINES.
MACHINIST TRADE.
Get experience on actual machine work; jobs open at good pay; employment help; start now; day, evening; low fee. Visit our shops or write for FREE illustrated book
ALLIED SCREW MACHINE CO., INC.
609 W. Lake-st. Dept. T. Haymarket 1136.

Be Our Guest for a Day.
PRACTICAL SHOP TRAINING.
AIR CONDITIONING REFRIGERATION
Automobile Mechanics, Body and Fender.
Radio—Television—Auto Radio.
Tool and Die, Automatic Screw Machine.
Machinist — Diesel Engineering—Aviation.
Electric—WELDING—Acetylene.
GREER SHOP TRAINING, 2026 S. WABASH.

Be a Traffic Manager
U. S. Gov't industries, railroads, motor truck companies need men who know freight rates and interstate commerce laws. Practical class work. Big demand. Free empl. help. Visit 10 a. m. to 8 p. m. or write for inf.
COLLEGE OF ADVANCED TRAFFIC,
330 S. Wells-st., Dept. "C-12." Harr. 8649.

U. S. GOVT. JOBS
Former schedule expert directs only school with FREE classes, private teachers, to students for security, clerical, file, and liquor. PAY LESS, LEARN MORE. "GET TRUTH." Western Bureau, 37 W. Van Buren. Wab. 6522. MONEY REFUNDED IF UNSUCCESSFUL.

DIESEL TRAINING
Is it worth a postcard for free 32 page Booklet to find what this field offers you?
Hemphill Diesel Schools,
2022 N. LARRABEE STREET. LIN. 3630.

— LEARN MECHANICAL DENTISTRY —
False teeth, bridgework, etc. Complete 3 to 6 mo. practical course. Start now, day or eve. Uncrowded field. Good paying trade. Visit NATIONAL SCHOOL MECHANICAL DENTISTRY, 10 W. Jackson-blvd., 3d floor.

BARBER SHOPS BADLY NEED HELP—
We have a plan that puts you in a shop as an apprentice at small starting salary, in short order. Nominal tuition. Call, write. MOLER COLLEGE, 177 N. State. Cen. 6393.

NEW JOBS IN DRAFTING.
Get information NOW, 80 p. book free.
CHICAGO TECH. COLLEGE,
14 D, Tech. Bldg., 118 E. 26th-st. Vic. 8376.

LEARN WATCHMAKING—DAY-NITE UNDER Master Specialists. Positions assured. Call, write for Big Free Book. CHICAGO SCHL. OF WATCHMAKING, 155 N. Clark-st.

— — IF YOUNG MEN ONLY KNEW —
the tremendous demand for Male Secretaries. Individual instruction. Day or eve. Century College, 105 W. Madison. Fra. 8478.

WILL TRAIN RELIABLE MEN TO SERVICE elec. refrigerators, air conditioning; spare time. Write Utilities Eng. Inst., 404 N. Wells.

NEGATIVE RETOUCHING FOR PHOTOGRAPHY and coloring of photographs. Ray Schools, 116 S. Michigan-av., Chicago.

PHOTO RETOUCHING [MECHANICAL] ON prints for advertising purposes. Ray Schools, 116 S. Michigan-av., Chicago.

AUTO MECH.—BODY FENDER, DIESEL, pract. shop training. Job for every grad. Federal Auto. Eng., 2040 Washington-blvd.

— — — EARN WHILE YOU LEARN — — —
SHOWCARD—POSTER ART—DAY OR EVES ACME., 24 W AUSTIN. SUP 1755.

HOTELS CALL FOR TRAINED MEN. GOOD pay. Learn at home. Write Lewis Hotel Training Schls. Desk 749, Washington, D. C.

WELDING—PRACT. COURSE ACETYLENE, 30 hours. Electric, 20 hours. 663 Randolph.

WINDOW DISPLAY SHOWCARD WRITING Ray Schools, 113 S. Michigan-av., Chicago.

HELP WANTED—WOMEN.

Stores and Offices.

BILLER
Not over 25 years, for typing invoices. Underwood operator. Must be rapid and accurate. Modern west side office. Pleasant working conditions. Give age, education, experience, salary expected, phone number if any. ADDRESS L X 139, TRIBUNE.

BOOKKEEPER.
General Motors dealer; south side; complete charge; capable handling financial statements and all details. Give references and salary expected.
Address L H 370, Tribune.

BOOKKEEPER-STENOG.—FOR SMALL OFfice. Must be able to strike monthly balance, submit financial statement, and do general office work. State qualif., age, salary, ref. Address L S 69, Tribune.

BOOKKEEPER—FULL CHARGE; AUTO EXperience preferred; age 25-30, Gentile. Live North Side. State experience and salary expected. Address L C 116, Tribune.

BOOKKEEPER—FOR SMALL OFFICE ON south side; state exp., age and salary desired. Address L Y 526, Tribune.

DEMONSTRATORS—ATTRAC., WITH LONG bob; traveling; no canvassing; salary. We train. Majestic Hotel, 11-3. Mrs. Burton.

DICTAPHONE OPERATOR.
4 yr. high school grad., under 26 yrs., having not less than 3 years' experience. Opportunity for advancement. Give age, education, experience, salary expected, phone number if any. Address M A 120, Tribune.

DRESS SALESLADIES—FOR FULL AND part time work. Good salary and commission. Apply Pearl's Lingerie & Dress Shop, 3546 Irving Park-blvd.

GIRL—MUST HAVE WHOLESALE DRUG exp. order taking and typ'g. State age, exp. and sal. wtd. Address L Y 106, Tribune.

HOOVEN OPERATORS—EXPD. POND LETTER SERVICE, 418 S. MARKET-STREET.

MILLINERY SUPERVISOR ASST.—BRIGHT young woman, knowledge of millinery; must reside on N. or N. W. Side and be able to drive car. Address M B 594, Tribune.

MILLINERY SALESLADY—PART TIME. Apply Tailored Hat, 4702 Sheridan-road.

MILLINERY SALESLADIES—SPEC. SHOP exp. only. App. today, 615 Diversey.

PERFUME SALESWOMAN—
Steady position for thoroughly experienced perfume saleswoman. Apply Mandel Brothers Employment Office, 11th Floor.

SALESWOMAN.
Experienced, for exclusive North Shore dress shop; must have Chicago or North Shore experience; salary and commission. State age and former employment. Address M B 119, Tribune.

SALESLADY—EXPD., FOR CURTAIN AND drapery store. Address M B 188, Tribune.

SALESLADIES—LADIES' READY-TO-WEAR. Part time. Expd. only. 4235 W. Madison.

SALESLADY—EXP. FOR GEN. MERCHAND. str. Steady, part eve. wk. 847 W. Madison.

STENO., CASHIER—SOUTH SIDE OFFICE. Knowledge of bkpg., office detail, typing legal and ins. forms. Some sales ability. State age, experience, schooling, etc.
ADDRESS M A 421, TRIBUNE.

STENO.-EDIPHONE, ABLE TO HANDLE details in connection; must have good exp. head. Address M J 469, Tribune.

STENOGRAPHER - SWITCHBOARD.; EXPErienced; ref.; N. Side finance company; good pay. Address M A 468, Tribune.

STENO.—EXPERIENCE NEED AN ACCUrate worker; no other need apply. $18 starting salary. Moto-Sway, 430 S. Green-st.

TYPIST — GENERAL OFFICE WORK IN loop real est. office. State age and experience if any. Address C O 165, Tribune.

2 YOUNG LADIES, AGE 25, TELEPHONE soliciting exp. pref., to learn priv. employment agency work. Straight commissions. Triangle Agency, 25 East Jackson-boulevard.

Professions and Trades.

ARTIST—FOR FINE WATER COLOR PICtures; also parchment shade artist; high class studio. Plaza 4742.

BEAUTY CULTURE INSTRUCTOR—EXPD. with Ill. state license. Give qualifications. Address M B 191, Tribune.

BEAUTY OP. — GOOD, STDY. POS. FOR thoro. all around. 1627 Belmont. Bit.2468

BEAUTY OPERATORS — ALL AROUND. Must be exp. 835 Sheridan-rd. Bit. 2049.

BEAUTY OPERATOR—ALSO MANICURIST. 5935 W. CHICAGO-AVENUE.

BEAUTY OPERS.—EXP. ONLY; STEADY and part time work. 3120 W. North-avenue.

BEAUTY OPERATOR—EXPERT, MUST BE A1 manicurist. 1611 East 69th-street.

BEAUTY OPERATORS — STEADY POSItions. 130 N. Oak Park-av., Oak Park.

BEAUTY OPERATOR—EXPERIENCED ALL around. 2536 N. Clark-street.

BEAUTY OPERATOR—MUST BE FIRST class finger waver. 3533 Broadway.

BEAUTY OPERATORS — EXPERT, ALL around, good salary, 6315 Cottage Grove.

BINDERY GIRLS.
APPLY WILSON JONES CO.,
3300 FRANKLIN-BOULEVARD.

CRACKER PACKERS.
Must be experienced. Apply
1465 W. 37TH-STREET.

DRAPERY SEWERS—MUST BE EXPERIenced. No others need apply. Mitchell David Co., 1446 North Clark.

FASHION COPYWRITER—GENTILE; COLlege grad.; dept. store exper.; executive ability desirable; unlimited opportunity right person. Give full particulars. Radio Station WCLO, Janesville, Wisconsin.

FORELADY.
Fully experienced in production on house dresses; steady work. 1744 North Damen.

GIRLS WANTED FOR LIGHT BINDERY Work—18-21.
Plastic Binding Corp., 732 Sherman-street.

MANICURIST, LOOP EXP.
Good position. Come ready to start. 58 E. Washington, Room 802.

MILLINERY DESIGNER—EXPD. ON MODerate priced hats. Steady position. Weiss Hats, 1550 Milwaukee-avenue. Arm. 1376.

MILLINERY DESIGNER—EXP. ON LADIES' hats. Must be able to make snappy hats. Rite Made Hat Co., 163 N. Wabash, 2d fl.

MILLINERY MAKER—THOROUGHLY EXP. Apply 211 Mallers Bldg., 59 E. Madison.

MILLINERY OPERATORS—EXP., STRAW or fabric. Bi-Rel Hat Co., 53 E. Wacker.

MILLINERY COPYIST—EXP. ONLY. APPLY Grc. 1730. 711 Church-street, Evanston.

NURSE—UNDER 35 YRS. 1 OR 2 YRS. hospital training for institutional work. Stay. Opportunity for advancement. Apply in person. Health School, 2637 S. Prairie-av.

OPERATORS—EXP. ON SGLE. NEEDLE mach. Union Spec. 2 needle mach. Steady wk. Protection Products Co., 615 N. Aberdeen. Haymarket 7711.

OPERATORS—EXPERIENCED ON DRESSES. 1739 MILWAUKEE-AVENUE, 3D FLOOR.

OPERATORS—EXPERIENCED ON BINDING ladies' apron. 404 South Cicero-avenue.

PRESSER AND FINISHERS ON DRAPeries. Mr. Hanson. Calumet 4479.

PIANIST—FOR DANCING SCHOOL. DUFEK Studio. 6136 Cermak-road.

PRESS GIRLS—EXPERIENCED FOR DRY CLEANING PLANT. 2807 MONTROSE.

Household Help.

COUPLES—FOR ADVERTISMENTS FOR couples see separate subheading "Couples" immediately following this subclassification.

ASSIST MOTHER—NO HARD WORK, OWN room, $8. 5540 Gladys. Mansfield 8653.

COOK—TO DO LIGHT HOUSEWORK, STAY. Good home, 2659 N. Spaulding, Apt. 222.

COOK—1ST CL.; HSWK.; WH.; 3 ADULTS. Gd. pay. Rubens, 5000 East End. Fai.3972.

COOK—WHITE, 1ST FLOOR WORK. REFerences. Call Winnetka 206.

COOK—WH.; GEN. HSWK.; STAY OR GO; no laun.; 3 adults; refs.; $8. Buc. 0778.

COOK-GEN. HSWK.—RM., BATH; 13 YR. boy; $9. Howard. 4644 Sheridan-road.

GENERAL HOUSEWORK — 2 ADULTS, 1 child; laundry; stay; $8; 3604 Pine Grove. Apt G1. Buc. 7539.

GENERAL HSWK.—WH., 25 TO 35, OWN room and bath. No laund. One child. $9. References. Hollycourt 5109.

GEN. HSWKR.—COOKING, EXPERIENCED. Refs. Own room. $10. Estabrook 0287.

HELP WANTED—WOMEN.

Household Help.

GEN. HSWK.—WHITE, NO FAM. WASH. North Side. Summer at seashore, New York. Good salary. Address M A 597, Tribune.

GEN. HSWK.—CHILD 6; GO; $7-$9. 1808 Farwell. Briargate 5367, after 12.

GEN HSWK.-COOK.—EXP. 2 CHILDREN; no laund., own rm.; $8; stay. Drexel 5270.

GEN. HSWK.—WH.; PROTEST.; 20-35, cap. full chg.; stay; cpl. emp. Ave. 5823.

GENERAL HSWK.—WHITE; STAY, 25-35; 3 adults; Gentiles. $8. Irving 0272.

GENERAL HSWK.—GOOD COOK; $10; 3 adults; refs.; go nights. Dorchester 1822.

GEN. HSWK., WHT., HOME NIGHTS, NO Sun., no laund.; $8. 3948 W. North-av.

GIRL—WH., 20-35, GEN. HSWK., NO LAUN. 5 rm. apt. 1 child 7 yrs. $8-$10; stay. Muskal, 6828 Lakewood. Sheldrake 0830.

GIRL—WH.; GEN. HSWK.; 20-25; NO LDY. Adults. Know. of cook. Own rm. $10. Call after 1. Levinson, 3935 Pine Grove, 3d.

GIRL—CARE OF 2 CHILDREN; LIGHT housework; no laundry; stay; good wages. Phone South Shore 4376.

GIRL—WH.; GEN. HSWK., FOR YNG. CPLE.; sm. apt. on n. s., care 2 yr. child, cook, serve, no laun. own rm. $8.Keare. Lak. V.4646

GIRL—GOOD, RELIABLE, NEAT, OVER 17, for light hswk., no cooking; references; home nights. Call Triangle 10516.

GIRL—WHT.; GEN. HSWK., PLAIN COOK, baby's wash; no heavy ldry.; 2 adults; stay; $8. Briargate 5327.

GIRL—WHT.; GEN. HSWK., COOK, SERVE family of 3, expd.; $10-$12 or will train inexpd. girl, $6 to start. Rog. Pk. 0347.

GIRL—GEN. HSWK. EXP., PLAIN COOK.; no heavy laundry. Stay. $10. Reg. 0459.

GIRL—GEN. HSWK. PART LAUNDRY. Children. Stay. $8. Kildare 6413.

GIRL—WHITE; CATHOLIC; GEN. HSWK.; pl. ck.; $8-$12. Call 1-5 p. m. She. 3627.

GIRL—GEN. HSWK.; SMALL FAMILY; Stay. H. A. Newman, 1369 East 53d-st.

GIRL—FOR LIGHT HSWK. IN CATHOLIC fam. Own room. Good home. Pen. 5775.

GIRL—GEN. HSWK., NO COOKING, NO laund. Own room. Small fam. Juniper 9650.

GIRL—WH.; HSWK.; PL. COOK; NO LAUN.; own rm., bath; sm. fam. $10. Drexel 9139.

GIRL—GEN. HSEWK.; EXP.; GO NIGHTS. No Sun. $7. Sunny. 2541.

GIRL—WHITE, HSKPR., PRAC. NURSE; heavy work, wash done, 2 adults. Sag. 3079

GIRL—EXP. GEN. HSWK.; NO WASH.; stay; $8. 5048 Quincy, 1st. Col. 5718.

GIRL—SGL., 20-30, LGT. HSWK.; GD. SAL. Rm.,bd.; stay; go. Refs. 3043 Cortland, Groc.

GIRL—WHITE, 20-45; GEN. HSWK.; NO wash.; own rm.; stay. Gentiles. Edg. 1908.

GIRL—EXP. CARE 18 MOS. CHILD. KLAPman, 2626 N. Spaulding. Belmont 2814.

GIRL—WHT.; GEN. HSEWK.; STAY NITES; good home; 2 children; $6. Canal 5880.

GIRL—WH.; GEN. HSWK.; SMALL FAM.; own rm. Kaplan, 6819 Merrill. Dor. 6429.

GIRL — WHT., GEN. HSWK., 1 CHILD; stay; $10-$12. Apt. 1201, Longbeach 8500.

GIRL—GEN'L HSWK., 3 IN FAMILY; OWN room and bath. Sunnyside 3383.

GIRL—GEN. HSWK., NO LAUNDRY, 2 children. Own rm. Edelson, 462 Briar-pl.

GIRL—LIGHT HSWK., NO LAUN., NO CK.; stay; 2 ad. $5-$6. Letusk. Key. 7014.

GIRL—WH.; SMALL FAM.; $6; GO; THUR. and odd Sun. off. Hollycourt 6702.

GIRL—GEN. HSWK.; 3 ADULTS; OWN RM., b.; $7. 609 Stratford-pl., apt. 5A Gra.6600

GIRL—WHT., NO LAUND., NO COOK'G; care 2 yr. old. Own rm., $8. She. 8085.

GIRL—WH., GEN. HSWK. EXP. STAY; SM. fam., no laun. 15 E. Washington. Rm. 408.

GIRL—WHT.; LGT. HSEWK.; GOOD HOME. J. Arenberg, 2922 Palmer. Armitage 5292.

HOUSEKEEPER—CARE 1 CHILD. PHONE Palisade 8763 after 5:30 p. m.

MAID OR COUPLE—UNDER 40, REFINED, exp; care school child, 2 adlts., sm. apt. Out of town. Gd. ck. Comp. chg. driver pref. Refs. req. Apply 10-2, 5520 South Shore-drive., Apartment 201.

MAID—EXP. GENERAL HSWK., PERSONAL laundry; 2 children; stay; references. Blum, 4110 N. Mozart. Independence 0648.

MAID—COLORED, GEN. HSWK. NO LAUNDRY; exp.; go. Wentworth 9265.

MAID—WHITE, EXPD. GENL. HSWK. 3 adults. References req. $9. Go. Bit. 1778.

MAID—COL.; N. W. SIDE; GO; MUST HAVE best refs. Address D S 441, Tribune.

MAID—GERMAN, GOOD COOK, GEN. HSWK. 4 adults, $12, own rm.-bath. Lk. V. 6768.

MAID—HSWK., COOK; WH.; SM. FAM.; NO laun.; $12-15. 5111 Kimbark. Mid. 5515.2d.

NURSE GIRL — WHITE, EXPERIENCED care of baby; no housework; good home; stay; $7. S. Rothschild. Midway 4403.

NURSE—WHT.; EXPD.; 2 CHILDREN 6 yrs., 2 yrs.; stay; $10-$12. Refs. Pla. 2533.

NURSE—2 CHILD.; GD. WAGES. 1031 Hyde Pk.-blvd., 1st apt. Myer. Mid. 0918.

WOMAN—35 TO 45; WH.; FOR MOTHERless home; 2 sm. child., 7 and 9; Cath. pfd.; $5. No wash. Address D M 254, Tribune.

WOMAN—LGT. HSWK., NO LDRY.; HOME nights. Handelsman, 1219 Independence-bl.

THE TRIBUNE OFFERS SPECIAL LOW rates to persons advertising for positions. For further information stop at the Want Ad Office, Madison and Dearborn-streets, or in the lobby of Tribune Tower.

Couples.

COUPLE—WHT., EXPD., EXCEL. COOK, laundress, general hswk.; hseman.-gardener, able driver; suburban; small fam. Del. 1177.

Clubs, Hotels, and Restaurants.

AUSTRIAN-HUNGARIAN COOK—MAN OR woman, for better class restaurant. See Mr. Hennig, 7-9 p. m. Thurs. Hotel Bentmere, 601 Diversey-parkway.

DISHWASHER—POLISH OR GERMAN. 2631 N. Clark, morning before 10.

FOUNTAIN GIRL—GRILL AND SANDwich board experience. 1101 Berwyn-av.

SODA, LUNCHEONETTE GIRL—YNG. EXP. Live West. Col. 10532. After 3 p. m.

SODA FOUNT. GIRL—WAITRESS EXP.; 6 days; good salary. 1001 E. 61st-street.

WAITRESSES—EXPERIENCED ARM SERVice. Northshore Grill. 1539 Howard-street

WAITRESSES — EXPER.; SPLIT SHIFT. Counter work. 6 days. 1510 E. 53d-street.

WAITRESS—MUST BE EXPERIENCED; 6 days. Apply 207 West 63d-street.

WAITRESSES — EXPERIENCED. SANDwich Isle, 20 North Wacker-drive.

WAITRESS—EXPERIENCED. LA SALLE Restaurant, 2007 Irving Park-boulevard.

WAITRESSES—EXP., STEADY, 6 DAYS. Coffee Shop, 830 S. Michigan.

WANTED—LADY GRADUATE HOME ECOnomics, with practical experience in food preparation, cost and service for downstate hotel; give references, experience, age, salary. Address D M 242, Tribune.

Saleswomen.

SALARY AND COMM.
Business is picking up. We are adding 2 new units to our sales organization and will employ several ambitious women with or without experience on salary and comm. Leads furnished. Your work is making interviews. Our executives close deals for you. Apply Room 425.
ROBERT BARTLETT REALTY CO.
111 West Washington-street.

MOST UNUSUAL
opportunity for lady 28-45; no experience necessary; good percentage profit; a sure job with sure pay; hours 9-4, half day Saturday; full co-operation; old established, successful apparel corp. Address M C 330, Tribune.

WANTED.
2 women. Expd. in direct sales; daily expense and good comm. Hse. furn. Call for appointment between 10 and 2. Lak. 5677.

SOLICITORS—SELL JEWELRY, RADIOS, refrigerators, washing machines, etc. Liberal commission basis. Chicago Radio and Jewelry Co., 1344 S. Halsted-street.

— — — — PART TIME WORK — — — —
Every hour you devote will pay good percentage. Hosiery, house dresses, etc. Mrs. Pomper, 229 West Washington.

3 WOMEN TO SELL WOMEN'S TAILORED clothes on budget plan in store and outside. Comm. 7813 S. Halsted. Radcliffe 7238.

SELL BIRTHDAY CARDS TO FRIENDS. Comm. Wallace Brown, 36 S. State-street.

SELL EVERYDAY CARDS—BIG COMMISsion. Address M G 439, Tribune.

Agents.

HOSIERY—FULL FASHIONED PURE SILK, perfect quality; lowest wholesale prices. See this best repeat line. Uniform merchandise. Judd Hosiery, R. 1256, 208 S. La Salle.

HELP WANTED—WOMEN.

Agents.

— — — SOMETHING DIFFERENT — — —
Women, keen, alert, ambitious, start a hosiery repair and apparel shop in your home. No cash or experience needed. We train you. Phone Miss White, Central 3375.

Miscellaneous.

. THE BOOK HOUSE FOR CHILDREN . OFFERS A GUARANTEED INCOME to a capable, well educated woman, 28-45; experience not necessary; special financial arrangement while train; income guaranteed for first 3 months' work if you can qualify in addition to regular commission and bonus. See Personnel Director, Suite 1004, 360 N. Michigan-avenue.

UNUSUAL OPPORTUNITY FOR INTELLIgent, alert woman to present "The Book of Knowledge." Sales and business experience not essential but helpful. Careful training. Co-operation and leads. Comparative beginners make $40 a week comm. See Mrs. Smith, 307 North Michigan-avenue. Room 608.

YOUNG LADY—FOR CHCKROOM AND cigarettes. Must be exceptionally good looking. $20 per week. Apply after 4 p. m.
Kitty Davis Cocktail Lounge,
245 SOUTH WABASH-AVENUE.

YOUNG LADY—18-22, TO HANDLE PUB. contracts. Must be free to travel. Salary. Apply 105 N. Clark-street, Suite 623, 11 to 1 p. m.

WOMEN—$12 WEEK SALARY, PLUS bonus; experience unnec.; food products. Call after 3 p. m. 3454 N. Southport, 6424 S. Ashland or 350 S. Cicero.

GIRLS—AGE 18-20, LIVING N. W. SIDE, to learn glass thermometer making. Steady, pleasant work. 4949 N. Pulaski-rd., 2d flr.

LADY—OVER 30; LADIES' WEAR DEPT.; $18 sal. when qual.; bonus and com. Also part time worker. 316 S. Wabash, 5th flr.

GIRL—WALTZ, FOX TROT DANCING; SALary $10. Room 600 Lyon & Healy Bldg.

Employment Agencies.

MOLENE, BANKERS BUILDING.
STENO.-LT. DICT., N. W.; read Span..$125
LEGAL STENO., except. firm and opp..$120
STENO.-ADV. Agcy., exp., lp., gd.sal. rt. girl.
3 SALESW., lp., cosmet. exp., 30-35.$80-$95
Credit Invest., lp., $80; Key Punch Opr., $85.
Compt. Opr., lp., $85; Compt. Opr., N.$80-95
Steno.-dict. opr., sales dept.,21-24, 4 d.wk.$85.
STENO., knowledge., DICT. far S. W...$110
Address. Opr., cut stencils on el. mach. .Open
3 Code Clks., for statis. dept. some col.N. S.$85
Sheet Checker, gd. at fig., pref. col. N.S.$80
Light typist., genl. off., gd. at fig., S.S.$80
Dict. opr., lp., yg. $70; Typist, lp., yg. Open.

FULL CHG. BKKPR., AUTO EXP...$25-$30
Steno., secretary, sales exp......$100-$110
3 asst. bookkeepers ....$70-$85
Comptometer, steno. $20
Cashier, nights, loop $14
White, col. hotel maids ....$40-$55

Bakery sales $15	2d maid $12
Fountain girls ..$15	Line solderers 35c

Waitresses, long, short hours, tavern coffee shop, tea room ....$5-$12. m., t.
NORTH SIDE CONSOLIDATED,
1001 LELAND-AV.

. . . F. C. BKKPR.-TYPIST, $22-$25 . . .
. . A1 STENO., 5 YRS.' EXP., 22.50 . .
STENO., Train for off. supervisor. Prefer Coll. background. 5 days. Start..$22.50
TYPIST-BILLER—Clearing $20
STENO.-ASST. BKKPR. — Sm. Switchboard pref. Auto Exp. Age 22-25................$20
STATISTICAL TYPIST, Young $18
STENO.-Traffic Dept. Exp. 5 days.......$80
CASHIER-BKKPR., South Side $18
CRAIG AGENCY Suite 708, 209 S. State.

3 BURROUGHS BKKPRS., BANK EXP.$100
CREDIT INVESTIGATOR, West Side...$75
SECTY. TO EXEC., 27-30 yrs., lop.....$150
STENO., EXPERT EXPERIENCE, LOOP.$110
5 STENOS., VARIOUS ....$65 to $100

4 Hostesses.........$15	2 Salad Girls ...$13
4 Soda Fountain.$15	6 Coffee Girls ...$12
Asst. Cook $15	2 Perfume Sales..$18
Exp. Waitresses ..$10	4 Brun.; small...$12

A. J. McCOY & ASSOC., INC.,
SUITE 1130. 140 S. Dearborn.

STENO., REAL ESTATE EXP. $100
STENO. and Clerk, Small Loop Ofc.......$90
STENO.-DICTAPHONE OPER., West $90
STENO., 1 yrs. exp. $75
BOOKKEEPER, Southwest Side $90
MILLINERY SALESLADY, Loop $18
UNDERWOOD BILLER, Loop $80
P. B. X. and STENO., 19-22 yrs., Loop..$18
COMPTOMETER OPER. AND STENO...$100
Glader Corp., 110 S. Dearborn

ADDRESSOGRAPH OPER. MODEL......$95

Steno. Dict.........$95	Steno. Biller $85
Steno. So. West.$110	Graphotype Opr...$80

Comptometer. Steno. 6 yrs' exp $100
HOTEL MAIDS, $50.
Cleaning woman $50. Beauty opr...$16.50
3 FACTORY GIRLS, NO. SIDE......$15-$18
LABELERS AND PACKERS..............36c HR.
S-H-A-Y, 14 W. Washington

F. C. BKKPR., AUTO EXP. PREF. $25
Experienced Factory Girls, North....$20

Meat Packers......$12	Power Mach. Opr.$16
Hotel Maids $50	Waitresess ....$8-$12
Cashier—nites $15	Counter Girl $12
Factory—no exp. .$10	Soda Fountain $15

6 LAUNDRY GIRLS—MANGLE, $12.
WABASH AGENCY
20 E. JACKSON. 14TH FLOOR.

Secretary—Chemical Co., $125
SECRETARY—Factory Supt. office $110
FULL CHG. BOOKKEEPER—Mfg. $100
MONROE CALCULATOR Oper. $80
SWITCHBOARD-STENOGRAPHER $80
COMPTOMETER OPER.—Loop; age 22..$90
[18] STENOS.—All lines ....$70-$110
Triangle, 25 E. Jackson

OCCUPATIONAL.
STENO.-Typist-Clerk, S. S., $90; DICTAPH. Oper., $90; COMPTOM. Oper., $90; COMPTOM., $65; TYPIST, some steno., $15; TYPIST-Clerk, loop, $65.
20 WEST JACKSON. ROOM 1409.

F. C. BOOKKEEPER; 24-25 YRS.............$20
Hosp. din. room and tray girls.$40-M.-L.

Hotel Maids $50	Factory 35c
Hosp. Relief.$45-M.L.	Hosp., part time
Hosp. Cook .$40-R.B.	Hsp. Maid .$40-M.-L.
Pantry $12	Waitresses, good sal.

All Trades, 16 West Jackson.

POLICY WRITER—AUTO INS................$85
Clerk, S. Side, Snappy $15
Steno., Ins. exp.; 1 girl office...............$20
Typist, General Agency, Ins..................$85
Typist, Loss Dept. $75
HELEN DOBBS, 175 W. JACKSON.

— 3 STENOS, HI-GRADE COS., $23-$25 —
7 TYPISTS, $18-$22 — Typists, lp., $75
Burr. Bkpr. — 1 Transit Clk., Bank Exp.
HI-GRADE BEGINNER, Best School Record.
2 CASHIERS, Restaurant and Retail.
RELIANCE [Miss Young], 32 N. STATE.

STENO., AGE 25-32 ....$110
STENO., yg., loop office $22
COMPTOMETER opr. $90
2 Burroughs bkkprs. $100
HAHN-MARTIN,
7 So. Dearborn-st., Rm. 700. Cent. 3656.

——ZINSER PERSONNEL SERVICE——
Burroughs bookkeeper.
Hostess, able to type.
Sales, specialty shop experience.
Home economics graduate, no experience.
140 South Dearborn-street. Room 1548.

STENOGRAPHER—SOME TELETYPE...$20
Posting and genl. office; hosp....$40 R. B.

Stenographer $18	Hd. din. rm...$45 r. b.
Inst cook ..$40 R. B.	Hotel mangle.........$60
5 col. maids $40	Comm. maids.........$50

BUSCH AGENCY, 184 W. WASHINGTON.

SWBD. OPER.-TYPIST; 21-25; S. W......$15
Steno.-General Office; 22-25; Loop....$70
Compt. Oper.-Typist; 22-26; North $75
Dictaphone; 23-27; rapid; neat $85
Comp. Oper.-Lite Typing; pricing exp....$80
UNIVERSAL PERSONNEL, 28 E. JACKSON.

SECY., ADVG., ONLY GIRL ....OPEN
STENO., ADV. DEPT., YOUNG $90
STENO., SMALL OFFICE, S. W.............$85
STENO., CLERK, EVANSTON $75
THE BAYNE AGENCY, 105 W. Adams-st.

10 FACTORY GIRLS ....$12-$16
3 STENOS. ELEVATOR OPER.
TYPIST [illegible] WASHER
E. F. BILLER [illegible]NING WOMAN
MONARCH, 166 W. W[illegible]INGTON, R. 410.

STENOGRAPHER, ASS.. BKKPR.....$90
Switchboard, Stenographer, loop.........$80
3 Stenographers, 2 years' experience......$75
Majestic, 20 E. Jackson, 9th fl.

POSITIONS OPEN NOW.
Housemaids; all types ....$8-$18
Hotel Maids, Waitresses, Factory.
NORTHSIDE COMMERCIAL, 4750 Sheridan.

STENO.-SECRETARY TO EXECUTIVE.$110
Steno., light bkkpg., doctor's office....$85
Stock record clerk and typist, S. S......$85
Comptometer operator.........................$80
REDFIELD PERSONNEL, 5 S. Wabash.

META, NOW 3954 SHERIDAN. BUC. 1480. Big Choice Domestic, Couples, Restaurant Hotel Positions, etc. Highest Salaries.

TRAY GIRL ..$40 B.	HD. WAIT. $50 R-B.
Dishwasher ..$12.b.	Inst. Maids. $35 R-B.

MORRELL AGENCY, 306 W. MADISON.

HELP WANTED—WOMEN.

Employment Agencies.

CLERICAL DESK WOMEN.
Fine opportunity for good, ambitious person.
COMPTOMETER OPERATOR $18
NATL. CASH REG. BKKPR.................OPEN
Bkkpr., bank exp. accts. analysis......Open
10 Pow. Mch., Some Exp.$18
HOSTESS—BRUNETTE; NO EXP........$12
WRAPPER—EXPD. MAGAZINES $12
8 GIRLS, NO EXP............$15
ELEVATOR OPER., EVENINGS $45
PUNCH PRESS—LITTLE EXP. $11
3 INSTITUTE MAIDS.............$25 BD., RM.
PUNCH PRESS OPERATORS $16
5 Hand Sew., Little Exp.$15
Waitress, 25-40 ..$50 Factory, no exp...$9
Dishwasher ......$10 Soda Fountain ...$14
Cadillac, 64 E. Jackson

COMMERCIAL DEPARTMENT.
BKPR., A1 TYPIST, MICH.-AV. $120

STENOG.-SECY'S.	BKPR.-STENOG.
EDIPHONE OPRS.	F. CHG. BK.-TYP.
STATISTICAL TYPS.	ASST. BK.-TYPIST.
RAPID TYP.-CLK.	COMPT. OPRS.

LEGAL DEPARTMENT.
STENOGS., TEMPORARY; MUST BE A1.
STENOGRAPHER, YOUNG $125
STENOG., YOUNG, TECH. OR PATENT.$25
SECRETARY-STENOG. $25
SWITCHBOARD-TYPIST $25
STENOG., 1-2 YEARS EXP. $18
STENOGS., 6 MONTHS EXP. ....OPEN
CORBOY-COLVIN, 20 W. JACKSON.

TRADE SCHOOLS—WOMEN.

Beauty Culture
You Can Keep Your Job and Learn in Our Evening Class.
However, if I were you today, I'd take the DAY COURSE and start earning good pay in this fine profession twice as soon. Lots of positions waiting.
APPRENTICE PLAN—Due to urgent calls for capable apprentices, we can, for a limited time, offer a special plan to quickly place you at a small starting salary. Normal tuition.
MOLER SYSTEM
177 N. State-street. CEN. 6393.
ADJOINING CHICAGO THEATER.

SELAN'S SYSTEM
WORLD'S LARGEST BEAUTY SCHOOLS IN YOUR NEIGHBORHOOD
COMPLETE COURSE
$75
Write for beautiful 24 page booklet.
SOUTH—6404 S. HALSTED-ST.
NORTH—2744 MILWAUKEE-AV.

HEIM BEAUTY SCHOOLS,
COMPLETE COURSE.
$65 $2 DOWN
Convenient Terms Can Be Arranged.
FREE UNIFORM AND MARCEL KIT.
DAY AND EVENING CLASSES.
DOWNTOWN SCHOOL, 6 E. LAKE-ST.
SOUTH SIDE SCHOOL, 1019 W. 63RD-ST.
GARY, IND., 479 BROADWAY.
[Rates slightly higher in Gary.]

HIGH SALARY
Positions open to DeLee graduates trained under
MME. LOUISE.
DeLEE
University of Beauty Culture,
30 West Washington-street.
Write for FREE photo booklet D-10.

COMPTOMETRY.
Individual instruc.; 5 and 8 weeks' course, including typing. Actual Office experience.
SWITCHBOARD-TYPING.
Learn on live PBX boards. Only school with live multiple hotel boards. Free placing serv.
STENOGRAPHIC COURSES.
Gregg or Munson. Complete 3-6 mo. courses. Individual instruc. Actual ofc. exp. Catalog. Read our ad in Classified Phone Book. Century College, 105 W. Madison. Fra. 8478.

ATTRACTIVE GIRLS.
Excellent opportunity for those who can qualify for fashion modeling. Sizes 14-18. Small tuition fee. Free placement service. Apply at studio at once or mail coupon.
Name ....
Address ....
VERA JANE STUDIO,
64 E. Jackson-boulevard. Wabash 9332.

ATTENTION, GIRLS.
Become Fashion Models.
A growing demand, see us at once about entering this well paying profession. Free placement service. Day or evening class.
Chicago. New York.
MALLON-FRIEL STUDIOS.
32 W. Randolph. R. K. O. Bldg.,
Dea. 3106. Radio City.

HELP YOURSELF TO A BETTER JOB.
Complete High School course in 12 mo.
DAYS-EVENINGS-HOME STUDY.
Free demonstration classes. Catalogue free.
ENROLL NOW FOR SPRING TERM.
DODD-HARRIS SCHOOLS.
190 N. STATE. FRANKLIN 4122-3-4-5.

Learn Beauty Culture.
Better Training at a Lower Cost.
GERTRUDE HALE.
Illinois' Most Ultra-Modern School.
162 N. State-street. Central 5007.

PBX SWITCHBOARDS. HOTEL LIVE boards. 6 lesson course $1.50. Comptometry, Speedwriting, $15 complete. Gregg, Munson, Pitman, Typing, $10 month, day school. DICTAPHONE, $5; cashiering, $2. 203 N. Wabash. Chicago Commercial Inst.

AMERICAN SCHOOL
of Beauty Culture.
guarantees complete course and thorough training. Low tuition terms, positions.
159 North State-street. Central 5446

GIRLS—CASHIERS NEEDED. GOOD GENeral edu. Coin change and other machines. Special teachers. Certificate. Free empl. service. 190 N. State. Franklin 4122. Chicago Business College. Established 1887.

CHICAGO HAIRDRESSING ACADEMY.
Superlative beauty instruction under a master stylist. John Mueller and a world famous staff.
64 W. RANDOLPH-STREET. STATE 5861

LEARN TO BE A DENTAL NURSE—3 MO. course; big demand; free emp. serv.; day and evening classes. Write for appt.; give phone. CHICAGO SCHOOL OF DENTAL ASSTS., Dept. B3, 64 E. Lake-street.

BE A HOTEL HOSTESS—PREPARE FOR well-paid positions in hotels, clubs, apt. hotels. No exp req. Information at Hotel Extension Div., 203 N. Wabash.

SWITCHBOARD—LIVE BDS.; RECEPTION. Real Placing Serv. Many calls. Only school of 4 brds. with latest hotel. 9 days or eves. Field's Annex Schl., 24 N. Wabash. Cen. 6647.

FILING, TYPING TAUGHT IN 4-8 WEEKS. Learn to classify printed material; revise a file; uncrowded field. Start March 29. Chgo. Schl. of Filing, 25 E.Jackson. Har. 8780

APT. MGR. HOTEL HSKPR., CLKS., ETC.—Train for positions. Free placement. Nat'l Apt. House and Hotel School, 32 N. State.

COMPLETE COURSE $65. EASY TERMS. Nina Parker School of Beauty Culture. 14 W. Washington. Fra. 2961.

FOOD CHECK, $100. PASTRY, $80. R. B. EXPD. MAIDS—CLEANERS. Modern Hotel Bureau. 879 N. State.

HOSPITAL, HOTEL, RESTAURANT, DOMestic. Many positions open. Best wages. SHAY, 936 N. MICHIGAN. OPP. DRAKE.

KELLBERG SWEDISH MASSAGE SCH., $40 red. Gd. pos. Train in loop clinic. Est. 1881. 32 N. State-st., 9th floor. Dearborn 6984.

BEST TRAINING AT LOWEST COST
Chicago Academy of Beauty Culture
37 SOUTH WABASH. STATE 4421

LEARN SWEDISH REDUCING MASSAGE. Mellquist, 336 N. Michigan. Central 5300.

MASSAGE—WELL PAID PROFESSION. NAtional College, 20 N. Ashland. See. 6940.

U. S. JOBS—SEE FORMER EXAMINER. Patterson's "ad" in "Trade Schools—Men."

— — — GOOD JOBS, COME IN! — — —
BARRY, 4348 BROADWAY.

HOTEL MDS.—WHITE, COL. ....$40-$50
S. S. CONSOLIDATED. 1105 E. 63d.

TRADE SCHOOLS—WOMEN.

Marinello offers a complete course in Beauty Culture
You can pay only part of tuition while learning and balance after you graduate.
Only Marinello can offer its graduates Free Employment Service for life through any one of its branches located in the 14 principal cities in the United States. Visit our school today or send for free MARINELLO Photo Book and complete information.
Name..
Address......................................
Phone...
National School of Cosmeticians, Inc. T-201.
MARINELLO
THE WORLD'S LARGEST INTERNATIONALLY ESTABLISHED SYSTEM OF BEAUTY CULTURE.
108 N. State-st. State 5057.

BURNHAM'S
[FOR 66 YEARS THE WORLD'S LARGEST BEAUTY SCHOOL.] WILL ENABLE YOU TO EARN MORE.
Positions Waiting
See for yourself why more girls enroll in Burnham's than in any other beauty school.
DAY OR EVENING CLASSES
Pay for MOST of your tuition after graduation. Open every day and on Monday, Wednesday, and Friday evening until 9 p. m.
E. BURNHAM
SCHOOL OF BEAUTY CULTURE.
138 N. STATE-STREET. RANDOLPH 3355.

— — CHICAGO BUSINESS COLLEGE — —
Est. 1887. Univ. teachers; 25 rooms; Gregg or Munson, full 5 day week Stenographic course. Comptom. 1-2 mos. Big demand. Switchboard. PBX live Hotel boards. $2. Cashiering in demand. SPEEDWRITING, 100 words min. in 8 wks. Typing, Bkkpg. Real placing serv. free. Lots of calls now. Both sexes. See all depts. of this fine happy school. 190 N. State. Franklin 4122-3-4-5.

DRESSMAKING—MILLINERY SCHOOLS.

LEARN DRESS DESIGNING, DRESSMAKG., millinery or power machine; day or eve. Free Booklet "T" Master College, 400 S. State.

LEARN DRESS DESIGN, DRESSMAKING, millinery. Forest Academy. 209 S. State.

MUSICAL INSTRUMENTS.

Pianos and Players.

3 SMALL SIZE GRANDS AND ONE SMALL upright will be sold for small balance due on account. Just continue weekly payments of $2. No down payment to responsible parties. See or phone Mr. Pierce. Credit Manager. Wabash 6900.
OPEN TONIGHT TILL 9 P. M.
BALDWIN PIANO CO. 323 S. Wabash.

ANNUAL MARCH CLEARANCE SALE AT WORLD'S LARGEST PIANO FACTORY. Many used, rebuilt grands, $125 to $275. Other grand pianos, many makes, $275-$325. $2 WEEKLY BUYS A GRAND PIANO. Used uprights, several styles and sizes, $25. KIMBALL FACTORY, 2611 S. CALIFORNIA. FACTORY OPEN 9 A. M. TO 6 P. M.

SMALL SIZE USED PIANO, $35. FULL standard keyboard. TERMS 50C A WEEK. NO MONEY DOWN. 30 days trial. See this bargain at PRIVATE FIREPROOF PIANO WAREHOUSE 39, CORNER S. ASHLAND-AV. AND 39TH-ST. Open until 9 p. m.

SAVE PIANO MOVING COSTS; LET US call for your old piano now, giving you credit voucher for its full trade-in value, which later can apply toward a new piano or radio. Cable Piano Co., 303 S. Wabash.

SMALL 'STUDIO" UPRIGHT—BRAND NEW. Floor sample; a famous make; nationally priced at $325. Closing out for $178. WYMAN'S, 604 Republic Bldg., 209 S. State.

GRAND PIANO—FLOOR SAMPLE; APARTment size; fully guaranteed; real bargain; terms, $2 weekly; reduced to only $245. P. A. Starck Piano Co., 16 N. Michigan-av.

USED GRAND PIANOS. EXCEPTIONAL VALUES. $125, $175, $225 up. Low terms. Wurlitzer, 111 S. Wabash-av. Op. evs.

BEAUT. WALNUT SPINET — USED ONLY for display purposes. Special at.........$195 Moist Piano Co., 8th floor, 209 S. State.

SAC. BEAUT. LYON & HEALY GRAND; lks. brand new; $200 cash. 6242 W. Grand.

1 GRAND, $85; 1 NEW STYLE SPINET; 1 SMALL UPRIGHT. 3238 HARRISON.

WANT USED GRAND PIANO FROM PRIvate family. Spot cash. Merrimac 3217.

BALDWIN GRAND—LIKE NEW. CHEAP for cash. 5408 W. North-avenue.

WILL PAY IMMEDIATE CASH FOR GOOD used grand piano. Prospect 1750.

SACRIFICE APT. BABY GRAND, LIKE new; $150 cash. 6725 S. Ashland-avenue.

WANTED — USED GRAND PIANO, FROM private family for cash. Merrimac 7916.

BEAU. GRAND PIANO, STANDARD MAKE. Must sell. $150 cash. 6512 N. Clark.

STEINWAY GRAND, A-1 CONDIT., $395. Victor Warehouse, 4809 West Lake.

SAC. APT. SIZE GRAND PIANO FOR charges. Goold Storage, 2219 Cottage Gr.

Accordions.

EASTER SALE.
Piano accordions, $15 and up, guaranteed. Free catalog. F. Piatanesi Accordion Mfg. Co., 1514 Milwaukee-av. Brunswick 0240.

PIANO ACCORDIONS—ASK FOR PRICE list No. 301T of rebuilt and demonstrator piano accordion bargains; terms and lessons. Chicago Musical Instrument Co., 309 South Wabash. Harrison 4884. Open evenings.

NEW ITALO - AMERICAN ACCORDION — Cost $600. Sac., $275. Rockwell 1371.

DALLAPE $1,000 MAESTRO MODEL ACcordion; never used; $600 cash. Ken. 9873.

Wind, String, Etc.

$75 TAKES DRUM OUTFIT COMPLETE with cases. Dear. 9425 after 1 p. m.

OFFICE FURNITURE AND DEVICES.

LARGE SIZE ROLL TOP MAHOGANY desk, typewriter desk, 2 swivel chairs, 3 office chairs, 1 steel filing cabinet, 1 steel locker, waste baskets, radiator covers, costumer. Complete office equipment. Will sacrifice.
DUNN BROS. WAREHOUSE, INC.
6714-16 COTTAGE GROVE.
Open Sunday, 10 to 5; evenings to 9:30.

— — — LARGEST SELECTION — — —
AT LOWEST PRICES.
Used high grade desks, chairs, filing cabinets, transfer cases, safes, Kardex time clocks. Address. mchs., cabts., frames, Mimeograph. We BUY & SELL, 39 N. Halsted. Hay. 2730.

WANTED TO BUY FOR BEST CASH PRICE from private owner only 3 Edison Dictating and Transcribing machines. Write fully giving serial number, age and condition of machines. C. R. James, 1344 Hood-avenue.

NEW AT CHEAPER THAN USED PRICES— Settees, benches, love couches, chairs all kinds, school desks, opera chairs, etc. Haywood Wakefield Bldg., 2651 Arthington-st.

Closing Out Sample Files,
DESKS, CHAIRS, BOOKCASES.
CENTRAL 4820.

LARGE STOCK OF DESKS, CHAIRS, FILES. Reasonable prices. New and used. Kendrick Furniture Co., 218 W. Jackson. Central 4325.

WE BUY AND SELL—KARDEX OFFICE furn. 1110 S. Wabash-av. Web. 3711.

BARGAINS—EXEC. DESKS, FILING EQPT., bookcases. Storage cab. 172 W. Monroe.

TYPEWRITER, $10; DUPLICATOR, $12; Dictaphone, $25. Pruitt, 172 N. La Salle.

QUANTITY OFFICE PARTITIONS AND railing; will sell reas. Edg. 3426, or a. m.

WANTED—OFFICE FURN. AND EQUIP.; Will pay reas. price. No dealers. Ran. 4780.

WTD.—OFFICE FURNITURE, TYPEWRITer, add mach. Rm. 211. Brunswick 2425.

WE BUY AND SELL OFFICE FURNITURE. 1027-29 MADISON-ST. SEELEY 2056.

40 DESKS, 90 CHAIRS, STEEL FILES, b'kcases, steel shelv., tables. 3917 Sheridan.

STEEL SHELVING, LOCKERS, ETC., FURN. E. F. bill. mach. 20 W. Hubbard. Del. 8495.

DESK FILES—ALL SIZES, LOWEST PRICE. Rodems Furn. Co., 234 S. Wells. Wab. 6736

MAKE YOUR SELECTION FROM OUR large new and used stock, 236 W. Lake-st.

NEW, USED DESKS, CHAIRS, TABLES, FILing, transf. cases. 160 W. Lake. Ran.0123.

SPORTING GOODS.

GUNS, FISHING TACKLE, GOLF CLUBS, outboard motors—we buy, sell, trade. Klein's, 510 S. Halsted. Write for free catalog.

NEW COMPLETE LINE OF FISHING TACKLE OF THE BEST MFGS. PAY US A VISIT. VODRAZKA, 3359 W. 26TH-ST.

TYPEWRITERS AND SUPPLIES.

TYPEWRITERS, $5 UP—CALL TODAY, 189 W. Madison, Room 1210. Dearborn 8444.

RENT A TYPEWRITER—$1.50 A MO. WITH priv. to buy. 172 N. La Salle. Fra. 5234.

WANTED TO BUY.

WOOD PANELING
Wanted to buy about 1,000 sq. ft. of wood paneling, a dark oak or walnut, in good condition. Write E. H., 1823 Prairie, Chicago.

BOATS, YACHTS, ETC.

O. K.'D USED BOATS.
GAR WOOD AND BURGER SALES.
DOOR 102, NAVY PIER.

CHAMPION DISTRIB. — JOHNSON, DLRS. Maypole, 5901 W. Madison. Col. 6626.

SEWING MACHINES.

WE PAY CASH FOR USED SEWING MAchines; all makes. Kedzie 1302.

LOST AND FOUND.

TO FINDERS.

If you have found a cat or dog, a pocketbook, jewelry, or fur, and cannot locate the owner through the "Lost and Found" advertisments in The Tribune, call and go through the "Lost and Found" index of the PUBLIC SERVICE OFFICE, 1 S. DEARBORN-STREET.

TO LOSERS.

If you are listed in the telephone directory you can charge an advertisment of your lost article by telephoning Miss Miller of The Tribune ad taking department, Superior 0100. Your advertisement receives the benefit of free listing in the Tribune Public Service office mentioned above for a period of two months. This service facilitates the recovery of lost articles advertised.

BILLFOLD—LOST—MAN'S, BLACK, VIC. OF Pittsfield Bldg., Sat. Lib. rew. Ran. 2251.

BRACELET—LOST—DIAMOND, PLATINUM, flexible, 159 diamonds, 5 emeralds, Saturday night near South Shore Country Club. Substantial reward. Wabash 8488. W. F. Morrissey.

CAT—LOST — THOROUGHBRED SIAMESE; nr. 40th and S. Dearborn-st., Tuesday eve. Ans. Miranda. Liberal reward. Delaware 4649. Charles H. Ireland, 73 E. Elm-st.

DOG—LOST—SCOTTY, ALL WHITE TAIL, broken near end. Wearing plaid harness. Strayed Feb. 28, vicinity near north side. Reward. Superior 9837 or Dearborn 6173.

DOG—LOST—LLEWELYN SETTER, BLACK-white, female, 2 black ears; reward. Return to Bear Stewart Co., 310 S. Peoria-st.

DOG—LOST—BL., MALE, SCOT., MARCH 18, from car, lp. Lib. rew. L. B. 5124. Simon.

DOG — LOST — BROWN - BLACK BRINDLE bull, white marks, male; rew. Nevada 3495.

DOG—FOUND—LARGE; RED COLLAR; ON March 20, at 72d and Jeffery. Seeley4343.

OXFORD GLASSES—LOST—WED. NOON, vic. Clark and Randolph. Rew. Cent. 1982.

PURSE — LOST—SMALL, BLACK, WED. noon, near Stevens hotel, containing change, keys, and medals. Austin 4073.

PURSE — LOST — KEEP MONEY, RETURN ring, watch, keys. Diversey 7129.

PURSE — LOST — BLACK GLASSES, KEYS, somewhere in Hyde Pk. Rew. Fai. 2472.

SCOTTIE—LOST—BLACK, BLIND IN LEFT eye. Marshall Field's license tag; $35 reward if ret. unharmed. Winnetka 913.

WALLET—LOST—BLACK, REWARD. CALL Buckingham 9070 after 6 p. m.

WRISTWATCH, DIAMOND—LOST—BETWN. Hotel Sherman and State st., theater, Mar. 18. Reward. Address MA 247 Tribune.

WRIST WATCH—LOST—WH. GOLD, WALTham; 53d-Kimbark, Tues.; rew. Hyd. 0511.

WRISTWATCH—LOST—GOLD, ELGIN, INItialed M. T. Reward. 2948 Lowell-avenue.

WRISTWATCH — LOST — LADY'S ELGIN, Fri., Mar. 19, in loop. Rewd. Village 6060.

WRIST WATCH—LOST—LADY'S, INITIALS H. L. B. on back. Rew. Austin 6308.

WRIST WATCH—LOST—LADY'S ELGIN, on west side; rew. Bratton, 43 N. Paulina.

PERSONAL.

HAVE PURCHASED DELICATESSEN FOOD Shop at 6158 South Park-av. Not responsible for any debts unless contracted by ourselves. Mr. and Mrs. Joseph Barna.

THOMAS HAWKINS, FORMERLY OF CHIcago died Monday in Hartford. Brother please communicate Hartford police. Other papers please copy.

DISSOLVED PARTNERSHIP WITH RAY Glasmeyer. Not resp. for debts contr. by anyone but myself. Charles Dart, 1324E.67th.

NOT RESPONSIBLE FOR ANY DEBTS contracted by anyone but myself. Harry Pauly, 1441 E. 67th-street.

NOT RESPONSIBLE FOR ANY DEBTS CONtracted by any one but myself. HEINO WENDELER.

LEOTA—COME HOME AT ONCE. LOVE from all. Mother.

CAR OWNER IN GAR., 4814 N. IRVING-AV., Ph. or will sell for rent. Ard. 1194.

BERNARD: PLEASE COME HOME; EVERYthing okay. HELEN.

TONY MATTEO—IMPORTANT CALL LONGbeach 4321.

NOT RESP. FOR ANY DEBTS CONTR. BY any one but myself. Henry Santucci.

NOT RESP. FOR ANY DEBTS CONTR. BY any one but myself. Eugene J. Rich.

TRAVEL.

Buses.

. . . DETROIT, $2.50; ST. LOUIS, $3 . . . DE LUXE MOTOR STAGES, WAB. 3886. 746 S. WABASH; 6266 Stony. Fai. 9392.

Automobiles.

BOTH READERS AND ADVERTISERS ARE urged to exercise caution in arranging automobile transportation with other individuals. References should be exchanged and carefully investigated.

FREE TRANSPORTATION.
LOS ANGELES OR SAN FRANCISCO.
For reliable drivers; all brand new cars. We pay all car expenses. NO BOND. NO RED TAPE. See MR. LORD, 82 W. Washington-st. Room 226, or phone FRANKLIN 9780.

GOING TO CALIFORNIA.
NOT A CARAVAN.
Drive new car independently like your own. Ideal for family or individuals. Small dep. 5308 W. MADISON. MANSFIELD 2455.

NOT A JOB—RESP. MEN OR WOMEN drive to Portland. Go independently. Insured; bonded. Refs.; sm. dep. 2243 S. Mich.

DRIVING TO FLA.—FISH AND PHOTOgraph Everglades. Desires companion share expense. Address J P 48, Tribune.

CALIF. — THE LOW COST ENJOYABLE way: Fords, Chevs, Plyms. Mr. Hooks, 4000 Washington-boulevard. Van Bur. 8900.

REL. DRIVER WILL ASSIST DRIV. TO Georgia for trans. Des. lv. Chicago after 3 p. m. Thursfi. Mar. 25. Refs. Seeley 9345.

DRIVING TO LOUISVILLE FRIDAY—TAKE 3; share exp. Midway 1903.

DRIVE V-12 FRANKLIN DALLAS, HOUSton, Tex.; want 2 pass., sh. exp. Wen.5379.

BUSINESS PERSONALS.

FREE HAIRCUT, FIN. WV. MARC. DAILY Exc. Sat. 9-4; Wed.-Fri. to 8 p. m. Hair dye, Wed. 1-6. Perm. wv. new mtls. daily. $1.50; Mon., Tues. spec. $1, incl. shmp., set, trim. Special every Thursday $1 facial for only 50c, including FREE makeup to suit YOU! DeLee Univ., 30 W. Wash. Cen. 8225.

CROQ. PERMANENT — SHAMPOO, SET, rinse guaranteed, $1. Inecto hair dye, $1.50 comp.; free marcel wave. HEIM, Loop, 6 E. Lake. Also South, 1019 W. 63d.

STRICTLY HOME COOKING BAKING. Always on Madison Cafeteria, 212 W. Madis'n

REG. $3 PERM., $1; RING, ENDS. HELEN MAE [not a schl.]. 14 W. Wash. Dea. 6888.

BUSINESS DIRECTORY.

Moving, Storage, Etc.

Move Safely, Trans-American
Insured, padded van service anywhere.
OFFICE AND WAREHOUSE, 540 W. 59TH.
PHONE WENTWORTH 0109

RETURN LOAD RATES TO ALL POINTS within 2,000 miles. Padded vans; part loads wanted. NATIONAL DELIVERY ASS'N. 20 W. Jackson-blvd. Harrison 2529.

SAVE 40%—MOVE SAFELY IN PADDED compartmt., cars everywhere U. S. & Canada. General Movers, 3204 Harrison. Van B. 6878

— — — UNION VAN LINE, INC. — — — LONG DISTANCE MOVING. 82 W. WASHINGTON-ST. STATE 7645.

FLAT RATE MOVING—4 ROOMS, $5 AND up. Pianos, $5 and up. Insured vans. Free estimate. Van Buren 2263.

Piano Tuning.

PIANOS TUNED, $2; 21 YEARS' EXP. REpairing; reas.; guar. Cole. Republic 5218.

Roofing Service.

ROOFING OF ALL KINDS.
Tar gravel asphalt, 2 leaks, $3. Have your roofs repaired now before prices go up. All work guaranteed; estimate free. Graceland 4735—2243 Belmont-avenue.

Rug Cleaning.

NOW ONLY $2.50 — REG. $4 JOB; 9X12; like new thru and thru; spray glue sized. The Federal. [Est. 33 yrs.] LINCOLN 0134.

$1.50—9X12 DOM. CLEANED GLAZED. GO anywhere. A1 Rug Cleaners. Key. 8414.

$1.35—9X12 THOR. CLEAN.; BOTH SIDES; exp. rep. M. & H. Rug. Kedzie 1614.

$1.50 9X12 DOMESTIC. THOROUGHLY cleaned. A-Z Cleaners. Longbeach 0568.

LEGAL NOTICES.

— — — — — — NOTICE — — — — — —

THE CHESAPEAKE AND OHIO RAILWAY COMPANY hereby gives notice that on the 11th day of March, 1937 it filed with the Interstate Commerce Commission at Washington, D. C., its application for a certificate of public convenience and necessity [1] authorizing the operation under trackage rights [a] over the line of The New York, Chicago and St. Louis Railroad Company between Erie Junction, Lake County, Indiana, and the point of connection with the line of The New York Central Railroad Company at or near 73d Street, approximately 10.89 miles, and the point of connection with the line of the Illinois Central Railroad Company at or near 83d street, 0.09 mile, in Chicago, Cook County, Illinois, [b] over the line of railroad of Illinois Central Railroad Company between Illinois Central Junction and South Water Street Freight House, north of Randolph street, approximately 9.93 miles, in Chicago, Cook County, Illinois, and [c] over the line of the Chicago and Western Indiana Railroad Company between the point of connection with the line of railroad of the New York, Chicago and St. Louis Railroad Company and the point of connection with the line of the Belt Railway Company of Chicago at Pullman Junction, approximately 0.35 mile, in Chicago, Illinois, and [2] permitting the abandonment of operation under trackage rights [a] over the line of railroad of Chicago and Erie Railroad Company between Erie Junction, Lake County, Indiana, and Indiana-Illinois State Line, approximately 0.43 mile, and [b] over the line of railroad of Chicago and Western Indiana Railroad Company between Indiana-Illinois State Line and Dearborn Station at Polk street, approximately 19.99 miles, in Chicago, Cook County, Illinois.
THE CHESAPEAKE AND OHIO RAILWAY COMPANY.

HAROLD TEEN—A FAMILY HERITAGE

TO RENT—ROOMS—SOUTH.

BLACKSTONE, 5519. DOR. 4100 Homelike, privacy, refinement. 100 rms. 100 baths; nr. I. C. exp. $7 wk. up. UNIVERSITY HOTEL.

NORMAL-BLVD., 6400—ENGLEWOOD 3700. NORWOOD HOTEL. New double in-a-dor. Adjoining baths. All trans.; cafe; $6 week up. Also kit. apts.

WOODLAWN, 6542—REF. HOME; LG., LT., warm rooms. Nice furn. $2.50 up. All tr.

YALE, 6657—WARM, SUNNY OUTSIDE RM. Adj. bath; all trans.; private res.; $3.50.

65TH-PL., E., 1449—WELL FURN. SLPG. r.; $2.50; daylight r., $3; stm. ht., all tr.

69TH-PL., E., 1451—LARGE FRONT RM.; adj. bath; priv. home; I. C. exp. Hyd.4586.

5450 BLACKSTONE-AVE, 3D—TWIN BEDS, tub, shower. Private. I. C. Midway 1856.

TO RENT—ROOMS—NORTH.

ASTOR-ST., 1348 — BEAU. FRONT ROOM. Ideal loc. Good trans. Reasonable.

BUENA PK.-TER., 925 [4300 N.]—CLEAN, warm rms., run. water, maid serv.; $3 up.

CEDAR-ST., E. 61—CANTERBURY HOUSE; single., double., $5.50-$9. Most conv. loc.

CLARK, N. 2026. MOHAWK 3460.
HOTEL CLAYTON.
New bldg.; opp. Lincoln Pk.; 10 min. to Lp.
$5 Up—Per Week—$5 Up.
300 mod. rms.; Beautyrest beds; free radio.

DEARBORN, NORTH, 1447—NEWLY FURN. outside rooms; private baths; hotel service.

ELMDALE-AV.—RM. IN SMALL, ORDERLY fam.; quiet sur.; A1 trans. She. 2870.

JUNIOR-TERRACE, 818 [4300 N.]—COMF., light, warm rm.; all trans.; priv. residence.

MICHIGAN, N., 843—BEAU. CLUB FOR YG. bus. girls; $4.50 wk.; walking dist. loop.

OAKDALE, 534—LGE. FRT. RM., ALL CONveniences, suit. 1-2; nice location.

PINEWOOD HOTEL, 2744 PINE GROVE-AV. at Diversey. Single, double rms., $4-$6.

ROSCOE, 661—3D; PLEAS. FRONT ROOM; reas. Good trans.; priv. fam. Buc. 9267.

SHERIDAN, 4846, 3D—LGE., WELL FURN. rm., adult fam.; run. water, adj. bath.

Near Loop, Lake, Linc. Park.
Newly decorated, comfortable rooms. Complete, careful service. Gym, swim and many other privileges. Just like a club in everything except the price. Free parking in fenced lot. Excellent transp. Inspection invited day or evening.
NORTH-AV. Y. M. C. A.
1508 N. Larrabee. Lincoln 2633.

$5 WEEK UP, DAILY $1.50
ALL ROOMS WITH PRIVATE BATH. WINDALE HOTEL, 6019 Winthrop-avenue

INADORS OR BEDROOMS—$4.50 WEEK, finely furnished; bath and showers; plenty of heat and linen. 24 hour hotel service. FOSWYN ARMS HOTEL, 5240 Winthrop.

. . . . $5.00—WEEK—$6.00 . . . . BARRY BROADWAY HOTEL, 3020 Broadway. Bittersweet 1600.

100 ROOMS WITH BATH—$5.50 DOUBLE. Hotel Frances, 5054 Winthrop. Lon. 8933.

Hotel Rooms.

CLARK-ST., N., 1015—AT OAK. MHI. 4290
HOTEL OLYMPIC
200 RMS., PRI. TUB-SHOWER EACH RM. 5 MINS. N. LOOP. FREE RADIO EA. RM.
$6 Up—Per Week—$6 Up.

FOR WAITING FRIENDS—A $5 ROOM. THE RAVENSWOOD, 1712 WILSON-AV.

HOTEL WYNDON—$3.50 PER WEEK UP. 828 WINDSOR, AT CLARENDON.

TO RENT—ROOMS—NORTHWEST.

. . . RESIDENTIAL SECTION . . .
Near public eve. high school, churches, bus. dist.; newly furn. rooms in modern club; 12 min. loop; steam, bus, surf.; clubrooms, gym, tank, game rms.; 24 hr. serv. Rates include membership; $5 to $7 wkly. Irv. Pk. Y. M. C. A., 4251 Irving Park. Pen. 1070.

. . . 30% MORE YOUNG MEN . . .
make their home at the "Y" than a year ago—Why? Fine rooms—Moderate rates—Club privileges—Good food—Friendly atmosphere—and so convenient
Y. M. C. A., 1621 Division-st. Bruns. 4380.

TO RENT—ROOMS—WEST.

$4.00 WEEKLY—PARKSIDE HOTEL. FACing Garfield Park; grill; L, bus, surface; hotel service. 212 N. Hamlin. Kedzie 7000.

TO RENT—HOUSEKEEPING ROOMS.

South Side.

KIMBARK, 6526—1 R. HSKPG., RUNNING water, newly decor. Nr. I. C. and L.

MARYLAND 5531—2 RM. FRT. SUITE, well furn. Reas. 1 r., $2.50-$3.; run. wat.

UNIVERSITY, 5130, 2D.—LGE. LT. FR. r., new dec.; piano; ref.; r. w., bath. Reas.

3 NICE FURNISHED ROOMS—ELEC. REFG Good heat. Reas. 5801 Aberdeen-street.

535 W. 62D—1-2-3 RMS., WARM, LIGHT, newly dec.; rms. all con.; gd. trans. $2-$7.

North Side.

BELDEN, 1045—1-2 RM. KITCH., $3 UP; nice lg. furn., dec., shr.; "L" surface.

CHESTNUT, E., 11—2 AND 3 RM. KITCHenettes, redecorated. Walk loop. Reas.

MAGNOLIA, 4532—LG. 1-2 R. PULLMAN kitnts., rollaways, priv. pch., frigid.; $4 up.

SHERIDAN, 919—CLEAN, LG. 3 R. BEDR. apt.; kit.; inc. pch.; el. ref.; $8.50 up; adults

SHERIDAN—ATTR., LG. FRT. RM.; PIANO, studio couch, firepl. grill. Grace. 3773.

WINNEMAC, 1306—3 R., NEW. DEC.; OIL, kit., refr., lg. pch., lt., cl., gt., emp. cpl., $9.

Northwest Side.

4 RMS.—NICELY FURN.; HEAT, GAS, lgt.; $10 week. Call Palisade 2975.

BOARD AND LODGING.

South Side.

CHAPPEL, 7016, 2D—LG. ROOM; STRICTLY pri. fam.; blk. I. C.; lady; ref. Butt. 1340.

VERY UNUSUAL PLEAS. PRIV. HOME for elderly person desiring a real home. Attr. rm., excl. food. No mental. Fair. 6703.

61ST-ST., E., 1512—LOVELY RM. WITH board, $5.50-$7. I. C., L. Mid. 3554.

North Side.

SHERIDAN, 5643—HSE.; FRT., DBL., SGL., pri. bth., exc. mls. Home fac. bch. Sun. 9319.

STATE, N., 1330—BEAU. LGE. RM. WITH sun parlor; also sgle. rm. with priv. or conn. bath; excellent meals. Schuyler Hall.

Convalescent Homes.

CARE FOR AGED OR CONVALESCENT IN home. Lakeview 10128. 2745 Magnolia.

HOME FOR AGED, INFIRM, MILD MENTAL AND CONVALESCENTS. MID. 1605.

HOTELS AND APARTMENT HOTELS.

$5.50 WEEKLY $5.50
All rooms with private showers. Transients, $1.50 sgl.; $2 up double. HOTEL CARLING. 1512 N. La Salle-st. Mohawk 1200.

1244 N. Dearborn Hotel.
300 Rms. in this beautiful hotel, with swim'g pool and gym; walk. dist. Sup. 4980. $5 WEEKLY—$1 PER DAY UP.

830 SO. MICHIGAN HOTEL.
Overlooking Grant Pk. Lge. airy rms., newly dec., furn.; low as $5 wk. $1.50 dly. Wab. 8411

WACKER HOTEL. NEW FIREPROOF OUTside rms.; private baths. $7 wk. up. 111 W. Huron st., corner Clark. Select clientele only

BALTIC HOTEL. 5107 KENMORE. Newly decorated, quiet refined tenancy, full hotel service; nr. all trans. $5. Long. 9220.

— — — LINCOLN PARK ARMS — — — Apts. or hotel rooms, day, week or month. 2738 PINE GROVE. NEAR DIVERSEY.

STEVENS APTS.—MICHIGAN AV. AT 7TH. FOR INFORMATION PHONE WAB. 4400

HOTEL RALEIGH, 648 NORTH DEARBORN. Single $5, double $6. Free parking

HOTEL LINCOLN, CORNER CLARK, LINcoln and Wells. 300 Outside Rooms.

NEW PAXTON HOTEL, 1432 N. LA SALLE, $1.50 sgl., $2 dbl. up daily; $5 weekly.

65 W. MAPLE—3 RM. APT.; PRIV. BATH; frig.; 24 hr. serv.; $12.50 wk. Sup. 2650.

ROOMS AND FURNISHED APARTMENTS from $2.50. Hotel Maryland, 900 Rush-st.

739 BELMONT—LAKE VIEW HOTEL, KIT.; elev.; comp. serv. Lake View 8722.

HOTELS AND APARTMENT HOTELS.

MORE for Your MONEY
SPECIAL RATES:
$7 PER WEEK, $1.50 DAILY.
Fort DEARBORN Hotel
Corner La Salle and Van Buren.
550 rooms, 18 story fireproof bldg., newly decorated, furn. Large, attrac. outside Rms. in a modern LOOP hotel close to your work and downtown activities. Fine restaurant. OPPOSITE LA SALLE-ST. STATION.

A REAL HOME.
EVERY CONVENIENCE.
Large, light, warm rooms and apartments, all with private bath, 5 minutes to loop. Splendid dining room and coffee shop in connection. The above offered you at CHICAGO'S MOST REASONABLE RATES.
PLAZA HOTEL
NORTH-AV., AT CLARK. SUP. 2680.

WELLINGTON ARMS
2970 SHERIDAN-ROAD.
Smartly furnished 1-1½-2 room kitchenette apartments; completely equipped; overlooking Lincoln Park and the lake; 15 minutes from loop. Furnished and unfurnished. Rates begin at $45. Daily rates, $2.50 up. SEVERAL NEWLY CREATED BEDROOM APTS. NOW AVAILABLE.

DEARBORN PLAZA
KITCH. APTS., $45 MO. UP.
KITCH. APTS., $12.50 WEEK AND UP. ROOMS, $9 PER WEEK; DAILY, $2.50. Newest 15 story bldg. on the Gold Coast. Walking distance to loop. 1032 NORTH DEARBORN-STREET.

MELROSE APT. HOTEL
Homelike, cheerful, spacious, and newly furnished 1-2-3-4 rm. apts. Fireplace. Complete hotel serv. At Lincoln Park and the lake. Private and public schools. All trans. 451 MELROSE-ST. [3240 N.]. BUC. 1200.

HOTEL MARSHALL
Transient, $1.50 sgl., $2 dbl.
$5.50 wkly. Every room with priv. shower. 1232 N. La Salle. 5 min. to loop. Moh. 3080.

$5—$5—$5—$5
a week; each rooom completely decor.; priv. bath; L surf. tr.; out-of-town guests invited. PERSHING HOTEL, 6400 COTTAGE GROVE.

APARTMENTS AND ROOMS TO SHARE.

A COMPLETE ROOM, APT. AND BOARD service. Chicago Room Registry. Dea. 2713.

SM. FAM. SHR. 5 RM. APT. OR RENT rm. wb d. or kit. priv. 4010 N. Paulina. 2d.

TO RENT—HOUSES.

South Side.

ADULTS WHO WISH QUIET AND BEAUTY —2 story cozy home; gas heat; garage; rent $60. 8204 Blackstone-av. Sag. 0905.

North Side.

1420 JARVIS.
7 rooms; 2 baths; large recreation room on 2d floor; hot water heat; automatic water heater; fireplace; 2 car garage. Close to lake, Sheridan bus, L and stores. Shown by appointment only. Franklin 6584.

7 RM. STUCCO HOME—1 SCRND. PCH., 4 bedrms., H. W. ht., elec. refr., 2 car gar., side drive; yard 51x165 ft.; near schools, churches, stores. 1823 Lunt-av., R. P. 3090.

7728 SHERIDAN—BEAUTIFUL COR. BUNgalow. 4 bedrms., 2 baths, 2 car gar. Shown by appt. Fischer, Diversey 9797.

6732 BOSWORTH—8 RMS.; LARGE LOT. Dandy home; $65. Mr. Kern. Shel. 8600.

West Side.

3349 W. FLOURNOY.
Modern 8 room stone house; good transp.; hot water heat.
See today or phone Franklin 8383.

Suburban—North.

EVANSTON—928 ELMWOOD-AV. — WELL designed dwelling house of 8 rooms. Quarter sawed oak trim and floors. 1½ bath, 2 rooms in attic, $85. Furnace. F. H. Brammer, 155 N. Clark-st. State 1820.

UNFURN. HOMES—WILMETTE TO GLENcoe, $65 to $250; 2 excl. furn. homes, $250. WISDOM & CO., 526 Center. Winn. 387.

COUNTRY HOME—NO. SHR. IN EXCH. FOR carpenter work; additional cash work also. Write I. C. Stanley, 189 W. Madison.

MRS. FULLER AND WM. PICKARD—FUR., unfurn. hses. Grc. 7220. Win. 3603. Wil. 437.

WANTED—TO RENT—HOUSES.

RESP. PARTY WANTS FURNISHED HOUSE. Not over $75 mo. Lease or by mo. 3 persons in family. Address D M 112 Tribune.

6 OR 7 RM. HSE. OR BUNG. IN BEVERLY Hills dist. Address D M 245. Tribune.

TO RENT—RESORT PROPERTIES.

Wisconsin.

POWERS LAKE, WIS.—MODERN FURN. 4 rm. cottage; fine beach. For information call Dorchester 3310, Apt. 503.

TO RENT—APARTMENTS—SOUTH.

General List.

Choice May 1 Selections.
Modern bldgs. Convenient transportation.
6516 Harvard, 2½ rooms.............$37.50
6515 Harvard, 4 rooms, de luxe........$47.50
7618 Colfax, 4 rooms.................$45-$50
6640 Yale, 4-5 rooms...............$42.50-$50
6830 Normal, 6 rooms, 2 baths......$85-$90
Englewood 3000. Agents on premises.

2-3-4 RMS.
821-27 E. 49TH-STREET.
Light cross ventilated apts.; inador beds, spacious closets, beau. landscaped court, large rear yard; bus, surface, and elevated; near schools. Mrs. McCurdy. Drexel 3335.

— — — — 3 AND 4 ROOMS — — — —
3017 EAST 78TH-STREET
Apts. contain one and two bedrooms. Overlooking Lake Michigan. Reas. rentals includes light, gas, refrig. also elevators, tile bath and showers. See resident manager. GLATT & PRICE. REGENT 3300.

7130 MERRILL—3 AND 4 ROOM APARTments, free gas. $40 to $50.

4303 OAKENWALD [1100 EAST]—3 AND 4 rooms, $22.50 and $25. L. I. C. transp.

One, Two, and Three Rooms.

2 ROOMS—$32.50 UP; 1600 E. 68TH-ST. Excellent trans., shopping district, etc. Large light outside rooms with inador beds, free gas, etc. See Apt. 2A, or GLATT & PRICE, DORCHESTER 8800.

BEAUTIFUL 3 ROOM APARTMENTS— At 6820 Michigan-avenue. $40 and $42.50. Includes refrig., inador beds, etc.

1510 E. 67TH-ST.—1 ROOM KITCHEN. Electric refrigeration; nr. I. C., Jackson Park. Agent, Room 15, 1457 E. 67th-street.

1435-45 E. 67TH-STREET—3 RM. KITCHenette; free refrig.; nr. I. C., Jackson Pk. $37.50. Agent, Rm. 15, 1457 E. 67th-street.

7757 WINCHESTER — 3 ROOMS, FREE electric refrigeration. $40.

6548 YALE-AV.—2 ROOM MODERN APT., electric refrigeration. R. Isl. transp.

2 RM. APTS.—VACANT, NEWLY DEC., $30-$32.50. Nr. I. C. 6704 Blackstone. Fai. 9280.

9050 S. ASHLAND—3½ RMS., FREE ELEC. refrig.; inador bedrm. See Mrs. Becker.

3 RMS. — INADOR BED; REFR. FREE; strictly modern; $42.50. 1556 E. 65th-st.

6720-30 JEFFERY—2-3 RMS.; ATTRAC. Free gas, elev. $42.50-$57.50. Mid. 4891.

Four, Five, Six Rooms, and Larger.

1040 W. 87TH-ST.—3½ ROOMS. G. E. REfrigeration; free gas. Agent on premises.

625 W. 73D—4 AND 5 ROOMS; ELEC. REF.; inador bed. Rock Isl. trans. $37.50-$42.50.

6548 YALE-AV.—4 ROOMS, MODERN APT.; electric refrigeration. R. I. transportation.

5 RMS., 1ST., MOD., ELEC. REFR., SCRN. por., all tran. Avail April. 2453 E. 72d-st.

7343 YATES—LGE. 6 RM. MODERN; GLZD. porch; side drv. 2 blks. I. C. Reg. 3522.

KIMBARK, 5212—6 RMS., 2 BATHS, REmod., redec., wht. wdwk.; reas. rt. Fair.2525

TO RENT—APARTMENTS—SOUTH.

Four, Five, Six Rooms, and Larger.

4906 DREXEL-BLVD.
5 ROOMS, 1-2 BATHS.
Filtered water; automatic temperature control; free refrigeration; canvased, paneled walls; showers; cross-ventilation; extra large rooms, closets and pantries. Beautiful modern bldg. with driveway. Agent 4906 Drexel.

4751-9 DREXEL-BLVD.
9-10 ROOMS, 3 BATHS.
Living room and dining room facing boulevard. Will completely redecorate. Reasonable rentals. Janitor on premises.
GEORGE S. LURIE CO.,
160 N. La Salle-st. Fra. 0370.

Kenwood's Finest.
4-5-6 RMS., 1-2 BATHS.
1122-36 E. 46TH-STREET.
Very attract. apts. in a beaut. modern bldg. Living room, dining room and large solarium across the front. Apts. look out over beaut. landscaped terraces; 3 exposures; cross ventilation, canvas paneled walls, tile baths, showers; free refrig. Priced from $62.50. Quiet and exclusive, yet only 10 min. to loop by I. C. or outer drive. Also bus, surf.

SOUTH SHORE VILLA.
69TH AND SOUTH SHORE-DRIVE.
5 ROOMS, 2 BATHS,
1ST AND 3D FLOORS—$87.50-$95.
ATTRACTIVE ROOMS WITH BUTLER'S PANTRY, OVERLOOKING SOUTH SHORE COUNTRY CLUB GOLF LINKS AND LAKE.

6-7 Rm. Apts., $75-$95
All outside large rms., beaut. solarium, canvas walls, 2 and 3 tile baths, servants' quart. Will dec. These are ideal apts.
44th-st. and Drexel-blvd.
[South East Corner]
See agent at 919 E. 44th-street, or Dea. 7961 C. Wallace Johnson, Inc. 7 S. Dearborn-st.

4-5 Rooms, $47.50-$57.50
Cor bldg., all modern, G.-E. refrig. Roll-a-way beds, showers, excellent transp. Close to shop. dist. and schools.
5256 DREXEL-AV.
C. Wallace Johnson, Inc., 7 S. Dearborn.

EAST VIEW PARK
AT 54TH-STREET.
FRONTING LAKE AND OUTER DRIVE. 4 TO 8 ROOM APARTMENTS. 2 AND 3 BATHS. Office 5427 EAST VIEW PARK. MID. 2105.

4-5-6 RMS., $45-$57.50.
Well kept, central Englewood.; elec. refrig., fireplace, sun parlor, canv. din. rm., lge. yard; 6 rm., has 2 baths; 6640-56 Stewart-av., ½ blk. to L, 2 blks to R. I., surf., church, schools. McClun, 217 W. 63d-street.

MODERN 4 ROOM APTS.
5124 KIMBARK-AVENUE
Canvased walls, tile bath and shower. Light and airy; inador; ample closets. Moderate Rent to Desirable Tenant. Janitor, 5126 entrance, or call Dor. 7900.

5421 CORNELL
7 ROOMS, 3 BATHS.
An entire floor, overlooking lake, park, and loop. Elevator service.
SUPERIOR 4373.

1519 E. 54TH; 4-5 ROOMS..........$40-$45
1420 E. 67th-place; 5 rooms........$47.50
N. E. Cor. 56th-Dorchester; 5 rooms. $62.50
S. W. cor. 50th-Dorchester; 5-7 rms. $60-$75
SCHMIT & WATT.
40 N. Dearborn. Ran. 1984.

— — — 7 ROOMS; 3 BATHS — — —
5715 Kenwood-avenue.
Near U. C. campus and schools. Large sunny rooms. Glass inclosed shower; cedar closets. Gothic entrance gallery. Elevator. South Side Mgmt. Co. Dorchester 7900.

3½-4-5 Rms., $40 Up.
Free gas, refrig.; large rooms; bus at door; 2 blocks "L"; facing park.
4336 DREXEL-BLVD. OAKLAND 4951.

2D FLOOR 2 APT. AT 7524 STEWART-AV. 5 rooms, music room, sun parlor and sleeping porch; natural fireplace, shower, etc.; lot 67 ft.; fine lawns and garden; rent only $75. A. Eugene Grossmann & Co., 7500 S. State.

4 Rooms, Sun Porch, $42.50.
5549 Ingleside, 1st—Inador; large, light outside rooms; refrig. Orr Realty, 1315 E. 53d

5 LARGE ROOMS, $45.
6104-06 Champlain, 3d flr., encl. rear pch.; sunny rms. Tenant or Hyd. Park 2525.

7927 MERRILL-AV.—6 LARGE, LGT. RMS. in 2 flat on wide lot; expos. on 4 sides; firepl.; ivory woodw.; modern kitch.; refrig.; shower bth.; Stoker ht.; yard; garage; schls.

4532 DREXEL.
7 ROOMS, 3 BATHS, $75.
9 ROOMS, 3 BATHS, $115.

4 RMS., NR. I. C., $42.50.
Private front and rear porch.
1426 E. 67th-place. Drex. 0267.

6 ROOMS, $50.
900 E. 62d-st., 2d & 3d flrs., cor apt. Elec. refrig. Agent, Mrs. Dyke on prem.

SOUTHWEST CORNER HYDE PARK AND Woodlawn; cor. 5 rms. and lge. enclosed, heated sun porch; G. E. refrig. Ph. Hyde Pk. 5326 or Midway 6979. Office on prem.

5413 CORNELL—6 RMS., 2 BATHS; 7006 Clyde, 6 rms., 2 baths.; glzd. porch. Sun parlors, ample closets. $75. Fair. 7500.

7440 JEFFERY-AV.—6 LARGE, LIGHT rooms, 2 baths, in 3 flat; exposure on 4 sides; garage; near schools.

5467 INGLESIDE—4½ AND 5½ ROOMS; 3 large clothes closets, inador bed; free electric refrigeration; $45 to $50.

BEAU. 6 ROOMS, 7747 PHILLIPS-AV.— Reasonable rentals desirable apartment. GLATT & PRICE. REGENT 3300.

4811 LAKE PARK-AV.—LIGHT, 1ST FLR., 7 rms. overlooking garden, priv. front-rear pch., ex. trans. Reas. Agent on prem.

6949 SANGAMON-ST.—4 AND 5 ROOMS; electric refrigeration. $40 to $47.50.

1541 E. 67TH-PL.—5 LGE. LGT. RMS., SUN par., slpg. pch. G. E. refrig. I. C. $50.

6708 S. ELIZABETH—MOD. 4, 5, 6 RMS., stm. ht., jan.; elec. ref.; $40-$45. Nor.1420.

SO. SHORE—NR. I. C. 4 RMS. HTD. SLPG. pch.; quiet, cozy apt.; adults. Dorch. 2417

CHOICE HYDE PK. 4, 6, 7 R. APTS.—INQ 1701 E. 55th. Seeberger. Hyde Park 6171

703 E. 90TH-STREET—4 RMS., EX. TRAN. inador. el. ref. $37.50-$42.50. Stew 1919

7954 PAULINA—LOVELY MOD., BRIGHT cor. 5 rms., well kept bldg.; Frig.; ref.; $50

6640 MARYLAND—4 AND 5 ROOMS; ELECtric refrigeration. $37.50 to $45.

7159 BENNETT — COR. LOVELY MOD. bright 5 rms. G. E. ref., I. C., bus. $55.

5523 HYDE PARK—10 ROOMS, 3 BATHS, elec. refrg., sun par.; $175. Hyd. Pk. 7000.

6256 STONY ISLAND-AV.—4 ROOMS, $35; 5 rms., $40; fac. park; nr. L. Lak. 6480.

TO RENT—APARTMENTS—SOUTHWEST.

Four, Five, Six Rooms, and Larger.

3042-44 WEST 56TH-ST.
4 modern rooms..........................$45
See janitor or phone Fra. 8384.

TO RENT—APARTMENTS—NORTH.

General List.

544 BROMPTON-AVENUE.
Beau. 3-4-5 room apts., nr. outer drive. Elec. refrig., tile shower, bath. See janitor or phone Franklin 8383.

1633 NORTH SHORE-AV.
Modern 3½ room apt.; G. E. refrig. See janitor or ph. Fra. 8383.

734 WRIGHTWOOD.
3-4-5 room apts., 2-3 beds. Free gas. See agent on premises or call Randolph 6171.

1208-30 JARVIS—AT LAKE; BEAU. 2½-4-5 rooms, 3 to 6 cedar clos. each; 1 block bus and L; Gentiles. $47.50 up. Rog. Pk. 4825.

4 RMS., 1065 THORNDALE, $48; 3½ RMS., 1218 Victor, $39; 3 mod. rm. basemt., $30.

— — — THE MARLBOROUGH — — — 2600 Lake View-avenue. Diversey 4400.

TO RENT—APARTMENTS—NORTH.

General List.

SEE THESE
HEATED.
1320 ARGYLE-AV.—1st floor; 2 bedrooms. 4 rooms; $35.
2053-5 BYRON-ST.—5 rooms. $45.
4500-2 DOVER-ST.—6 rooms. $45
1148 N. KEDZIE—6 rms., 1st fl., $50.
1614 N. LECLAIRE—5 rms., inc. gar., $55.
3834-42 ROSCOE— 3d floor—5 rms., $45; 1st flr., 4 rms., $40.
STOVE HEAT AND SELF-SERVICE.
4965 N. KILPATRICK—5 rms. with gar.; hot water, self-service; 2d floor, $45.
3937 N. LAMON—4 rms., h water, self-service; $32.50.
2203 N. MOBILE—5 rooms, hot water, self-service; $35.
D. L. OLCESE & CO.,
10 S. La Salle-street. Fra. 8384.

NEAR NORTH SIDE
"Well, here's where we head in, pater." These words from my boy sound pretty good to me every night when we reach home. The Cook Estate tries to make their studios and apartments so darn comfortable and homelike that that's the place where you will like to head in, too. Double height ceilings, balconies and fireplaces; 2, 3, and 5 rooms. The 5 room is just great. Also a beautifully furnished studio apartment and other interesting places in which to live.
COOK ESTATE,
161 East Erie-street. Superior 2875.

829 SUNNYSIDE-AVENUE.
Unusual values in 2-4 and 5 rm. apts.; gas, light and rfg. free on 2 rm. apts. Close to lake, transp. and shopping. Mgr. on premises—or call
THE BILLS REALTY, INC.
STATE 0266.

3-4-5-6 ROOM APTS.
At Lincoln Park. Newly remodeled; electric refrig.; 10 min. loop ....$40-$80
D. F. CRILLY & CO.,
1706 N. Wells-st. Lincoln 5732.

2000 LINCOLN PARK WEST
Directly Opposite Lincoln Park.
2-3-4-5 Rooms, $60-$150.
Attractive Apts. Excellently Maintained.
PETER F. REYNOLDS. LINCOLN 3633.

One, Two, and Three Rooms.

659 WRIGHTWOOD.
2 AND 3 ROOM APARTMENTS.
Modern, well arranged in splendid bldg. Elev. service, tile baths, showers, close to transp., shopping and schl. Excep. values. See janitor on prem. or call
THE BILLS REALTY, INC.
STATE 0266.

659 WRIGHTWOOD-AV.
Attractive, modern 2 and 3 rm. apts., close to transp., shopping, and schls. Tile baths, showers. See janitor on prem. or call.
THE BILLS REALTY, INC.
STATE 0266.

415 FULLERTON-PKWY.
2-2½-3 ROOMS, $55 UP.
Opposite Lincoln Park. Free gas, refrig. PETER F. REYNOLDS. LINCOLN 1518.

677-85 WRIGHTWOOD-AV.
2½ rooms; front apartment; electric refrigeration; $37 [2600 north.] ½ block Clark-st. car. Agent on premises.

— — SMART 2 AND 3 ROOM APTS. — — Modern bldg. Large, light, airy rooms. Showers, refrigeration. Also English basement. Quiet residential section. Rent from $35. Chesterfield Apts. 4225-35 N. Paulina.

838 SUNNYSIDE-AV.
Modern 2½ room apts.; G. E. refrig.; good transp. See janitor or phone Fra. 8383.

. . . . 1, 2, AND 3 ROOMS . . . .
New 7 story elev. bldg.; ultra mod.; col. tile bath; mech. vent.; free gas and refrig. Carpets. 1505 Morse-avenue. Sheldrake 8820.

THE WELLINGTON ARMS HAS A FEW 1½ rm. unfurn. apts. at $45 up. Several newly created bedrm. apts. now avail. Wonderful value for the loc. 2970 Sheridan-rd. Bit. 4600

OAKDALE, 649—MODERN 2½ ROOM APTS., airy, sunny; glazed porch; free gas and refrig.; near park; $35-$40. Sheldrake 0100.

CHOICE 2-3 RMS.—DECORATED. NR. LAKE. free gas. Blk. S. of Addison. 521 BROMPTON-PL. AGENT ON PREM.

4501 MALDEN.
2½-3½ rm. apts.; light, gas, refrig. included; $35 up; nr. bus, L, surface. Edg.8409

$32.50 COR. BLDG.—KITCH., ELEC. REF., gas free; bus, car at door. 1157 Diversey.

3518 PINE GROVE—3 RM. APT.; INADOR, refrig.; reasonable. Lake View 7473.

1662 FARWELL, CORNER—3 BRIGHT mod. rooms; free gas, G. E. ref. $37.50.

LGE., MOD. 2 RM. APT., NR. RAV. L. May 1 poss. 2244 Wilson. $30. Rav. 4221.

2-3 RM. KIT.—NR. L AND BUS; FREE REfrig. Janitor. 1365 Greenleaf. Rog. 6360.

1140 N. LA SALLE—1½-2-2½ RM. APTS., $34 up; 24 hr. switchboard. Lincoln 5900.

1726 ESTES-AV.—BEAUT. 3½ RMS. CANvas walls. All trans. Agent on premises.

Four, Five, Six Rooms, and Larger.

1362 ASTOR-ST.
Very desirable 10 rooms, 3 baths. Waller & Beckwith. Lake View 6480.

7228 ROGERS-AV.—4 LGE. LT. AIRY RMS. Bedrm. and in-a-dor closet space; tile bath, elec. refrig.; nice yard. Bus, surf., L., N. W. R. trans. Near shops, schools. $45.

4 RMS.—VERY MODERN.
Hot wt. ht., canv. walls, tile bath, showers; 2 blks. L, ½ bus; reas. rent. 4527 N. Paulina.

2014 N. CLARK 4 AND 6 ROOMS, LARGE and light, elec. refrig.; nr. park, gd. trans. $35-$55. Call Randolph 5769.

1024 LELAND-AV.—5 ROOMS, $35. Light, comfortable rooms. H. W. CROXTON & CO., 4723 Broadway

917 MARGATE—5-6 RMS.; SUNPAR. 2 baths; free refrig.; $60 up; beach, bus, L.

4448-50 MAGNOLIA—6 RMS.; SUN PAR. 3d. Immediate or May 1 occun.; $55-$60.

4715 DOVER-ST.— 6 ROOMS, SUN PARlor, arched openings; modern. Sun. 6127.

OAKDALE-AV., 649—MOD. 4½ ROOM ENGlish basemt. apt.; G. E. ref. Sheld. 0100.

5 ROOMS, 2 BATHS—HIGH GRADE APT. 530 Aldine-avenue, near lake.

907 EDGECOMB-PL., 2D FL.—5 ROOMS. $45; refrig.; all transp. Lak. 6480.

2553 SUNNYSIDE-AV.—4 AND 5 ROOMS. avail. May 1st. Keystone 5687.

7 RMS.—BEAUT. BLDG.; TILE BATH; DECorate to suit. 5343 Wayne-avenue.

BEAU., LGE. 5 RM. APT., 3D FLR. MAY 1 poss. 2009 Berwyn. Rt. $42.50. Rav. 4221

5516 KENMORE—CARPETED 6 RMS., 2 baths, elv. bldg.; liv. rm. 24x16. Sun.0908

7 LGE. RMS., 2 BATHS, SUN PORCH, 2ND floor, cor. bldg. 5254 Wayne-avenue.

516-22 WRIGHTWOOD—4-5 LIGHT RMS. 3d. Immed. poss. Newly dec. Refrig.

MODERN 5 RMS., HEATED, ELEC. REFR., garage. $50. Adults. 4121 N. Oakley.

4716 MAGNOLIA—6 RM. 3 RD. APT., 3 flat; all mod., gar.; reas. Edge. 6891.

550 ALDINE-AV.—4-5 ROOM APTS.; NEAR lake; excellent loc. and trans.; reasonable.

7 LARGE ROOMS, 3 BATHS, 2 SUNROOMS, second, $125. 5437 Kenmore-avenue.

3921 ROKEBY NEAR SHERIDAN—4 RMS., $38; 5 rooms, $45. Lakeview 6480.

630 ALDINE—5 ROOMS; ELECTRIC REfrigeration; $55; April 1st. Randolph 3081.

6-8 RMS.—2-3 BATHS; NR. LINCOLN PK.; $75-$105. 700 Irving Park-bl. Lak. 6480.

5 ROOM APTS.—FREE REFRIGERATION Porch, yard. 5028 N. Hermitage-avenue.

4825 N. HOYNE—5 BEAU. RMS.; CLOSED slpg. pch., nr. schools; trans. Long. 4210.

824 OAKDALE—5 RM. ENG. BASEMENT, $32.50; excel. trans. Avail. Apr. 1st.

TO RENT—APARTMENTS—NORTH.

Four, Five, Six Rooms, and Larger.

Marshall Field Garden Apartment Homes
RENTAL SCHEDULE.
3½ rooms, $45.
4 rooms, $42-$50.
4½ rooms, $55.
5 rooms, $55-$60.
6 rooms, $58-$68.
Maintain your living standards at reasonable rentals. Beautiful apartment homes; 9 minutes from loop; amidst flowered gardens. FINEST PRIVATE SCHOOL FOR YOUR CHILDREN. Supervised playgrounds, playrooms, adult recreational center; garage. Selected tenancy assures good neighbors. Visit model apartment. Renting office, 411 Blackhawk-st. Open from 9 to 6 p. m. daily, except Saturday 9 to 12:30 noon; Sunday, 2 to 5 p. m. Phone Lincoln 2121. Write for PICTORIAL BOOKLET.

24 SCOTT-STREET
Between Astor and State-sts.
7 rooms, 3 baths, elevator; canvas walls, woodburning fireplace, cedar closets; 3 master, 1 maid's bedrm., built-in shower, butler's pantry. Phone Wabash 2637.

1628-30 LUNT-AV.
4 and 5 rms.; lge., light, modern apts.; 2 blks. to L and street car trans. Craftex walls, tile shower baths; very reas. rent. Inq. janitor or call Fra. 0353.
Chicago Realty Mgmt. Corp.

3152 HUDSON-AV.
6 large rooms, sun parlor, sleeping porch, 2 baths. Gold Coast section. $120 per month. BIGGEST BARGAIN IN CHICAGO See Young, janitor, 3170 Pine Grove-avenue, or call Kishner, Andover 1900.

442 WELLINGTON
8, 9 and 10 rooms Plenty of closet space; 4 and 5 baths; commission to brokers. See agent on premises or call Randolph 6171

2335 COMMONWEALTH.
6 rooms, 2 bath apts.; elevator bldg. In Lincoln park off Fullerton. $120 mo.
WILLOUGHBY & CO.,
CENTRAL 5050.

BEAUTIFULLY APPOINTED 7 ROOM APT.; elevated building; 31 ft. living room; 3 baths; stall shower; north, east and west exposure; attractive rental. Apply resident mgr. 433 Briar-place. Buckingham 1131.

1020 ARDMORE.
10 exquisite rooms, 4 master bedrms., 3 tile baths, 1 glass shower stall, 2 maid's rooms, free ref., elev., doormn.; now avail. $150 up.

EXTRA BIG BARGAIN.
3½-4 lge., sunny outs. rms. Mod., well kept bldg. Amer. neighborhood. Nr. Pk., schl., stores. Free L bus passes door. 2724 Lunt.

6834 LAKEWOOD-AV.
4 lg. outside rms.; 2 blks. lake and L; redec.; reas. rent. Inq. janitor or call Fra. 0353.

— 2626 TO 2636 LAKE VIEW-AVENUE — Conservative, handsome, homey 6-7-8 room apts., facing Lincoln Park. Every service and equipment that makes the older apartment desirable. Janitor on premises.

1225 CHASE.
4-5 ROOMS, DE LUXE. ROG. PK. 7844.
ONE 4 ROOM AVAILABLE APRIL 1.

4638 CLARENDON-AV.
4 rms., 1st fl., liv. rm. 23x12, overl. lake, outer dr., lge. recept. hall, mod., hi-gr. bldg.

— — 4608-12 NORTH HERMITAGE — — 3½ RMS.; free gas, elec., refrig.; well maintained bldg.; near "L," bus, and surface lines; $45 to $50. Agent on premises.

5 LARGE, LIGHT RMS.—LIV. RM., 18X23; dining rm., 16x20; 2 encl. pchs., new G. E. refrig., shower; nr. Lake View Hi. schl.; gar. avail. Reas. 1460 Warner. Randolph 1905.

Near Outer Drive.
6 beau. large, light rms., 2 tile baths, sun par.; ex. loc. 704 Buena-av. Wel. 2688.

8 Large Rooms, 3 Baths
Extra shwr. stall, clos., tile baths, kitch., free refr. 6130 N. Mozart. Gentiles.

5644 RIDGE-AVENUE.
Large, light 4 and 5 room apts., April 1st. Near all transportation and lake. SHAY.

843 GALT-AV. [4450 N.] AT CLARENDONav.—5 front rooms, $50; 4 light rooms; private porch, $40. H. W. CROXTON & CO. 4723 Broadway.

928 WINONA—7 LARGE, SUNNY ROOMS; large sun par. and sleep. pch., 3 baths; one of the best apartments in Edgewater. H. W. CROXTON & CO 4723 Broadway.

— — FOUR-FIVE ROOMS, $45 UP — — Convenient to lake; all transportation. F. A. HILL & CO., 6973 SHERIDAN-RD. ROGERS PARK 7278.

1507 GRANVILLE.
4-5 large, light rms.; newly decorated. See agent on premises or call Randolph 6171.

5903 WINTHROP—BEAU. NEW BLDG., 4 r., canvas walls, tile bath, crys. fixt., refr., rollwy.; $57.50; nr. lk., schls., tr.; choice 5 r., frt., $75. Gentiles. Owner, C. S. Jones.

720 WAVELAND-AVENUE.
Mod. 4-5 rm. apts., G. E. refrig., large, light rms., solarium. See janitor or ph. Fra. 8383.

5 Light, Modern Rooms.
New bldg., Cal. stucco walls, arches, tile ba., free ref., 3 clos., $65. 3643 N. Greenview.

640 FULLERTON-PKWY.—3D. 6 LRG., LITE rms., 2 baths shwr., elec. refg., strictly modern, well maintained 3 apt. bldg. $95. For appt. phone Lincoln 0286.

2D APT.—5 RMS., SUN PAR., GLAZ. REAR pch., G. E. refrig. 5406 Glenwood. Lon. Bch. 7633. Owner lives in bldg.

4 ROOMS $55; 6 ROOMS, 2 BATHS, $85; colored tile and shower; ultra modern 4616 Clarendon.

6 RM. MOD. FLAT IN ARCADIA-TERRACE. Light rooms, elec. refrig., heated garage. Ph. Longbeach 5709 after 5 p. m.

5 RMS., $40. 4 RMS., $35. Steam heat; nicely decorated; all trans. See janitor. 825 Addison-st.

— — — 4 LIGHT ROOMS, $37.50. — — — Stm. ht., extra inador bed, elec. refrig. 7231 Hilldale. Wellington 6116. May 1st.

1352 BERWYN-AV.—5 LGT. RMS., COR. apts., 1st or 3d; will decor; free refr.; reas. rent; good trans. Call Superior 1140.

5 RMS., MOD. APT.; ENCLOSE SLP. PCH., stm., refrig., ivory woodwork. Gentiles. 1535 Ardmore. Apply Maley. Longb. 0942.

— — — 4-4½ ROOMS—2 BEDROOMS — — — At the lake; free gas; bus at door. 7221 Sheridan-rd. Rogers Park 6360.

— — — 5 SPACIOUS ROOMS — — — Free gas and refrig.; near schools; excellent trans. 1744 Albion. Rogers Park 6360.

LARGE 6 RM. APT., 2D FLR.; ALL OUTside rooms. 1850 Waveland-av. L. trans. $50, including garage. Ravenswood 4221.

4628 MALDEN-AV.—IN 6 APT. BLDG.; light rooms; good trans.; 7 rooms; $50. CROXTON & CO., 4723 Br'dway. Long. 6622.

5 LARGE ROOMS WITH SUNPARLOR, glazed porch, elec. refrig., large closets; nr. Edgewater Beach station. 1255 Foster.

5 LGE., LGT. RMS., 1 OPEN, 1 SCRD. PCH., G. E., all trans., nr. pk., 2d-3d; Gentiles; adlts.; quiet; May 1; $55-$57.50. 718 Cornelia.

5001-09 N. ASHLAND-AV.—4-5 RM. APT'S. Light and airy; elec. refrig.; good trans. and stores. Reasonable rent.

3656 PINE GROVE—5-6 RMS., FREE REFG. 1 blk. bus, Broadway car. $55-$65.

5055 N. WINCHESTER—6 LGE. RMS.; LIV. rm. 18x21; nr. H. schl.; gar. Rav. 4955.

— 5 BEAUTIFUL LARGE LIGHT RMS. — BUS, L, SURFACE. 4458 BEACON.

TO RENT—APARTMENTS—NORTH.

Four, Five, Six Rooms, and Larger.

6129-43 N. Hoyne-av.
Truly Unusual Values!
Ultra Modern 4-5 Rooms.
FREE GAS AND ELECTRIC REFRIGERATION. TILE KITCHENS AND ELECTRIC DISH WASHERS. TILE BATHS AND SHOWERS. ARCHED OPENINGS. CANVASED WALLS. REMARKABLE LIGHT AND VENTILATION. WELL ARRANGED ROOMS. ATTRACTIVELY DECORATED. CLOSE TO SCHOOLS, CHURCHES, TRANSPORTATION AND SHOPPING.
SEE AGENT OR JANITOR ON PREMISES OR CALL HOLLYCOURT 1372.

3345 N. ASHLAND-AV.
First floor apt., 6 rms. [heated]....$47.50
1415-7 BELLE PLAINE
5 rooms, $42.50...............6 rooms, $45
All heated.
2200 CARMEN-AVENUE
First floor, 4 rooms, $40 [heated].
D. L. OLCESE & CO.,
10 S. La Salle. Franklin 8383.

2920 Commonwealth-av.
Duplex-Penthouse
Opposite Lincoln Park and golf course, 13th and 14th floors; 10 rooms, 4 baths, large terraces, garage. Rents now on increase. Opportunity to acquire this most beautiful town home in Chicago at very reasonable price. See Supt. on premises or call Andover 1900.

MAY 1ST OCCUPANCY.
5 corner rooms, new bldg., canvas walls. Tile kitchen and bath; free gas and refrigeration; playground $60
6101 NORTH HOYNE-AV.
6 rooms, 2 baths, $75; large and very bright; G. E. refrigeration; heated garage; 2 blocks to train. 6428 N. DAMEN.
WALTER T. LARSON,
5157 N. Clark. Long Beach 7150.

TO RENT—APARTMENTS—NORTHWEST.

General.

4748 N. SACRAMENTO-AV.
Modern, lt. 3-4 rm. apts.; elec. refr.; free use of elec. ldry. See janitor or ph. Fra. 8383

3436-38 N. KEELER.
Mod. 1½-3-4 rm. apts.; G. E. refr.; garage; attrac. rental. Pone Fra. 8383.

One, Two, and Three Rooms.

CHRISTIANA, 4810—2 RMS.; REAS.; INAdor bed, elec. refrig.; convenient to stores, L, surf. Canning. Jun. 1114 or Key. 1490.

3055 LELAND—2½ AND 3½ RMS., MOD.; Craftex walls; tile bath, shower; gas, elec. light, refrig. incl. Rav. L. Gentiles.

2367 NEWLAND—LOVELY MODERN 3 RS. Bedrm., inador; free ref. $40.

Four, Five, Six Rooms, and Larger.

4001 N. KILDARE-AV.
Unusually attrac. 3½ and 4 rm. apts. Splendid bldg. in high grade location, new rfg., lge. lobby. Res. mgr. on premises—or call
THE BILLS REALTY, INC.
STATE 0266.

5 Rooms with Sun Parlor.
ALL OUTSIDE ROOMS.
Rollaway bed; free refrigeration. Overlooking boulevard; well kept building; attractive rental. See manager. 2130½ NORTH KEDZIE-BOULEVARD.

Overlook Park—Beau. View.
1400 N. Kedzie; 6 cor. rms., sun rm., mod., spac., lgt., dec., hi grade bldg. Immed. poss.

NEW BUILDING.
5315-21 W. Giddings—5 large, light rooms, modern. See agent on prem. or call Kil. 7968.

4846 N. ALBANY-AV., 2D FL.—5 RMS.; heat; janitor serv.; G. E. refrig.; $45 mo. CHANDLER & MONTAGUE. RAN. 1828.

5 RM. APT.—SCRND., GLZD. PCHS.; STM. ht.; April 1. 2454 N. Spaulding. Spa. 5740.

2917 N. TROY—5 RMS. AND ALC. ALSO 6 rms., $45. Elec. refrig. Good transp.

4144 N. MOZART-ST.—5 RM. APT. $37. Elec. refrig., firepl., buffet, furnace ht.

6 RS., OIL HT.; DOUBLE PLUMB.; HEATed gar.; very reas. 3944 Wrightwood.

$31-$36—5 BRIGHT, SUNNY ROOMS; FURnace; garage. Mills, 5552 North-avenue.

MOD. 4 RMS., $37.50—ALL IVORY WOODwk., refr. Schl., tran. Imm. poss. Ber. 2600.

TO RENT—APARTMENTS—WEST.

General.

4736 WASHINGTON-BLVD.
Mod. 2½-3½-4 rm. apts. G. E. refrig. Good transp. See janitor or phone Fra. 8383.

1632 S. HAMLIN-AV.
5 Rooms, $40; 5 Rooms, $42.50.
See janitor or phone Franklin 8384.

One, Two, and Three Rooms.

1336-38 S. AUSTIN-AV.
Lge. 3½ rm. apts.; mod. redec., ref.; 1st and 2d fl. Inq. janitor or call Fra. 0353.
Chicago Realty Mgmt. Corp.

Four, Five, Six Rooms, and Larger.

4-5 ROOMS, $42.50-$55.
Large rms. and closets, electric refrig.; excellent transp.; good neighborhood. 5052 W. Washington-blvd. Sontz. Columbus 4924.

EXCLUSIVE 4 RM. APT.
Vitrolite bathrms., shower stalls, elec. dishwashers, ventilators. G. E. refrig., 24 hr. oil heat. See Mr. Rix. 5507 W. Huron.

4 RMS., NEWLY DEC.; STM. HT.; G. E. refrig.; good trans.; $32; gentiles; adults. 438 S. IRVING. SEELEY 3817.

4 RM. APT., VERY ATTRACT., N. W. CORner Independence-blvd.-Fillmore-st. Refrig. $41. Phone M. R. Herman. Cen.7788.

7 ROOM, 2D FLOOR—$35. NEWLY DECorated. 2734 W. Jackson. Fra. 5365. Ref.

121 S. HAMILTON [1 BLK. W. OF HOYNE]. 5 light, newly decor. rooms. $16.

TO RENT—APARTMENTS—SUBURBAN.

NORTH.

Evanston—19 minutes to loop.

6 LARGE ROOMS—ALL OUTSIDE EXPOSure; 2 tile baths, kitchen . . . Evanston choicest apart. Exc. trans., shop. . . . 3d apt. 123 Custer-street.

4 R., INADOR; 5 R. FIREPL., $57.50-$80; 3 blk. Univ.; attr. apt., nr. L, bus.803Noyes.

WEST.

Riverside—19 minutes to loop.

— — — — 2, 3, AND 4 ROOMS — — — — S. W. corner Forest and East-avenue. New building; tile baths, painted walls. Wonderful transportation. Agent on premises.

TO RENT—FURNISHED APARTMENTS.

(See Also Hotels and Apt. Hotels.)

SOUTH.

New, Modernistic, $50-75.
1-2-4 rms. just completed, colored baths, Ven. blinds, gorgeous furn. and dec. screened pch., maid serv.; near I. C. and Jackson Park. Shown by appointment only. Ph. Dor. 7510.

KIMBARK GARDEN APTS., 5317 KIMBARK. 3-4 rooms, beautifully furnished and unfurnished modern kitchenet apartments; only better class tenants desired; maid service. Rent reasonable. Agent on premises.

3911 ELLIS—1-2-3 RMS. FURNISHED OR unfurn.; gas, ref. incl.; $32.50 up; all tr.

2444 MICHIGAN-AV.—PRI. BATH; CLEAN AIRY KITS.; free gas, elec.; $3-$7 week.

LAKE PARK, 4917—CLEAN 1-3 RM. KIT. Frig. $5 up. Elec., gas, linen free; I. C.

5 RM. APT., BEAUT. FURN., OR WILL share with couple. 2348 E. 70th-place, 3d.

MOD. 2-3 RM. APTS.—ELEC. REFR., TILE baths, lt. and gas; reas. 7905 Luella-av.

COMPLETE SERVICE—QUIET; L, SURF., R. I., bus. Cut rates. 6818 Normal.Nor.6824

SOUTHWEST.

6339 S. CAMPBELL—1-2 RM. FURNISHED kitchnt. apts. $6.50 up. Free gas and refr.

NORTH.

4 RMS.—ATTR. FURN.; REFRIG., SHWR., $55-$57.50; ½ bl. lake, bus, L. 1333Touhy

STREETERVILLE APTS., 195 E. CHESTnut—1 rm. apt., $8 wk.; walk. dist. loop.

ULTRA MOD. 1½ RMS.—ARTISTIC. FURN. N. E. exp. $67.50. 720 N.Wabash.Del.8430

1117 N. DEARBORN. WHITEHALL 4318. Desirable 1-2 rm. apts. Full hotel service.

5 RMS.—STEAM; ELEC. REFRIG.; GOOD trans.; $50. 3517 Reta-av. Lake V. 7973.

TO RENT—FURNISHED APARTMENTS.

NORTH.

THE BREAKERS.
LEAVING FOR CAL. APRIL 1ST. Sublet my beautiful, completely furnished duplex apartment for 6 months. 3 bedrooms, twin beds, 3 baths, large living rm., den, all outside rooms; water's edge; private beach. Let upstairs, $100, or all $150. See to appreciate. 1200 Sherwin-av. R. P. 2107.

3520 LAKE SHORE-DRIVE.
One 3½ room furnished apartment [4 room efficiency] available now. 10th floor, overlooking drive and lake. Perfectly appointed and serviced. Uniformed attendants. Reasonable rental.

2 ROOM KITCHENETTE.
1824 NORTH PARK-AV.
New bldg.; compl. serv. Rentals $40 up. [1900 North, 1 block west of Clark-street.]

4310 CLARENDON-AV.
5 rms., 2 bedrms., reception hall, sun parlor. Also 4 rm., modern, good furn. 53 bus.

4 RM. BEAU. FURN. APTS.—BEDRM., INador, liv. r., dinet., kit., $55 up; avail. now; no chldr.; also unfurn. 5559 Magnolia.

BEAUTIFULLY FURN. 4 ROOMS, $60— Elec. refrig., good trans. Rogers Pk. Janitor on prem. 7108 N. Paulina. Well. 6116.

—2½ RMS., $42.50. 3½ RMS., $48.50— Light, gas, refrig., linen service included; nr. bus, L, surf. 4501 N. Malden-st. Edg.8409.

4500 MALDEN-ST. — 1-2-3-4 ROOM APTS.; furn.; newly decor.; service, elec. refrig.; modern; $37.50 and up. Ravenswood 9375.

2 E. BANKS—UNUSUAL APT.; 3 RMS., with kitnt. and bath; furn., $85. Del. 9605.

2 ROOM FURN. FLAT—LINCOLN PK. DIST. 10 min. to loop. Div. 7364. $3.75 week.

CHOICE 3½ RMS.—FRESHLY DEC.; SHWR.; good tran., schl.; $55. 1656 Juneway-ter.

SACRIFICE—SUB LEASE BEDROOM APT. in 20 story bldg. Nr. Nor. Side. Whi. 5121.

3 ROOM BEDROOM APT.—EXT. BED...$47 Nr. Rogers Pk. L. 6721 Glenwood.Bri.4428.

EDGEMERE APTS., 5443 WINTHROP — 2 rm. kitchenette apts., $40 up. Edg. 2160.

904 AINSLIE—3½ RMS., FRT., NEWLY dec.; new. furn. Also frt. 2½. Shwrs. Nr. lk.

SUBL.—6 RM. SUNPAR., 2 BATHS, GRAND piano, orientals, beach, bus, L. Edg. 8230.

4325 VISTA-TERR., NR. MONTROSE-CLARendon, 2-3 rms., comp. serv., elev. $42.50 up

4512 MAGNOLIA—LARGE 3 RM. SUITE; elec. ref.; also sm. front 2 rm. Holmes.

WEST.

"THE CHATEAU"—1-2-3 RM. FURN. APTS. 24 hr. hotel swbd.; twin beds; best trans.; Gentiles. 330 N. Austin-bl. Vil.8500.Aus.1417.

WANTED—TO RENT—APARTMENTS.

3 ADULTS WANT 3-4 RM. UNFURN. APT. Northeast of Broadway. Edg. 6121.

TO RENT—STORES.

Central.

A VERY DESIRABLE STORE ON DEARborn-street between Monroe and Adams. FRANKENSTEIN & CO. 110 S. Dearborn-st.

STATE-ST. LOOP STORE, 24X100; PREfer men's line. Address L L 499, Tribune.

South Side.

7822-26 COTTAGE GROVE-AV. — JUST compl. modern store, excel. loc. for any retail business; reas. rent. Farrell. Tri. 3835.

2148 E. 75TH—LOVELY MOD HEATED store; large apt. bldg.; good bus sec.; $35.

1461 E. 67TH—16X60. SUIT. ANY BUS. Agent. Rm. 15, 1457 E. 67th. Hyd.P. 0240.

North Side.

5008 SHERIDAN-ROAD—10x60 FT., SUITable furrier and cleaner; large vault. Reas. S. E. TERMAN & CO. 10 S. LA SALLE. RAND. 3177.

18 W. DIVISION-ST.—ESTABLISHED LOCAtion for high grade food shop, delicatessen, or meat market. Randolph 3477.

1809 LAWRENCE—IN NEW HOTEL BLDG., across from lg. dept. str.; reas. rent.

STORE—1210 BRYN MAWR; LIVE BUSIness center at Broadway-Ridge. Del. 7519.

2296 CLYBOURN-AV. — LARGE STORE. Suit. for any purpose. $25. Diversey 9500.

Northwest Side.

3941 IRVING PARK-BLVD.—STORE, 18X 55. Suitable first class fruit and vegetable market. Rent $65 mo. Randolph 3477.

DIVISION AND AUSTIN—ADJ. COR., LGE. National Tea store. Suit. any business. Coffman Rlty. Co., 1 N. La Salle. Sta. 7796.

DRUG STORE OR ENT. BLDG.—22X50; steam heat. 2916 Irv. Pk.-blvd. Jun. 4482.

ELSTON-AVENUE, 3541 — 16X55; AT transfer point; cheap. State 3155.

West Side.

IDEAL LOCATION.
SMALL DEPT. STORE.
Austin's busiest section; modern, steam heated. Also suitable food, clothing, hardware, etc. Apply 5934 W. North-av. Mer. 2395

Suburban.

LUNCHRM.—IN LOOP, JOLIET; LOW RT. Morris Invest. Co., 105 W. Adams, Chgo.

TO RENT—OFFICES AND SHOPS.

Central.

. . CHOICE LOCATION—LOW RENT . .
WABASH-AV., NEAR ADAMS-ST.
1,700, 3,800 OR 5,500 SQ. FT.
IN FIREPROOF BUILDING.
Suitable for sales office, stockroom or light mfg.
WARREN A. CAHN
110 S. DEARBORN-ST. STATE 6627.

20 E. JACKSON BLDG.
BAIRD & WARNER MGMT., ROOM 800.
Private office and reception room........$25
Large, light office, suitable for architect.$50
BETWEEN WABASH-STATE. HAR. 7400.

DESK SPACE AND SPACIOUS PRIVATE offices, carpeted floors, new furniture, ideal surroundings, full service; reasonable rent; 2d floor, 100 North La Salle-street, or phone Mr. Nelson, Franklin 9400.

32 N. STATE, S. W. COR. WASHINGTON— Attractive offices, north light, night service, center loop; sgl. room furn., $20; with reception rm., $35 up; beautiful desk space. Phone, steno. SWIGART & CO., Room 601.

— FURNISHED PRIVATE OFFICE, $20 — RECEPTION ROOM; PHONE AVAILABLE. DESK RM., $10; BLDG. WELL LOCATED. 82 W. WASHINGTON-ST. ROOM 420.

SUBLEASE—7,000 SQ. FT. TOP FL., 4 ST. mod. bldg., vic. Ohio and Mich., adaptable for single offices or in suite executive offices and lgt. mfg., elev. serv. Reas. Sup. 5101.

OFFICE STUDIO OR DISPLAY SPACE— P. O. in bldg.; low rent. EDWIN J. BOWES JR. & CO., 154 E. Erie-st. Whitehall 6026.

FURN. PRIV OFFICE—LIGHT COR. ROOM; carpet; secy. and phone serv. incl.; $17.50-$27.50. 203 S. Dearborn. Webster 1693.

TELEPHONE, SECRETARIAL SERV., INC., mail-phone, desk space. 333 N. Michigan.

OFFICE SPACE—NEW DECOR., $12 MO. and up. Inquire P. Lydigsen, 189 N. Clark.

$1 MO. UP. MAIL-PHONE SERVICE. DESK space; reliable. 203 S. Dearborn Rm. 902.

DESK SPACE WITH OR WITHOUT SEC'Y serv. R. 1219, 624 S. Mich. Wab. 6666.

DESK AND STORING SPACE. MODERN. Near loop mfg. building. Har. 2916.

FOR ONLY $2 MO.!—MAIL-PHONE-DESK serv. Guar. 56 W. Washington, R. 514.

PRIV. OFFICE WITH SECRETARIAL SERVice. Suite 1414, 1 N. La Salle, Fra. 1557.

Outlying.

WTD.—DENTIST, ITALIAN PREF., TO SH. reas. rent with physician. See. 9898.

. . . OFFICE SPACE, LIVE BUS. CENTER. 5604 Ridge-av., cor. Bryn Mawr. Del. 7519.

WANTED—STORES, OFFICES, LOFTS.

WANTED TO RENT—STORE OR SPACE, suitable for barber shop, any part of city. Address M B 493, Tribune.

WANTED—GOOD LOCATION FOR TAVERN or nite club. Call Vinc. 10280.

WTD.—SMALL SPACE IN BEAUTY SHOP or gift shop. Address D M 230, Tribune.

TO RENT—MISCELLANEOUS.

TO RENT—1,500 FT. WITH OR WITHOUT office in mod. specialty bldg., suit. for light mfg.; broker or jobber. Close in. APPLY 415 W. CHICAGO-AVENUE.

SOUTHERN PROPERTIES AND RESORTS.

FOR SALE CHEAP—BEAUTIFUL LOT overlooking Gulf of Mexico, between Biloxi and Gulfport, next to Edgewater Gulf Hotel. Ideal for winter home. Beautiful trees and terrace. Write Postoffice Box 789, Cleveland, Miss.

STORE AND BAR FIXTURES.

STORE FIXTURES, TAVERN FIXTURES, hamburger and lunch equipment; large stock; new and used. The lowest prices. Easy pay. Chas. Bender Co., 608-14 N. Wells.

MEAT CASES FOR ICE OR MECH. REFR. $35 up. Walk in meat cooler, 6x8; big barg. Largest stock new and used. Easy tms. Hussmann-Ligonier, 551 W. Washington.

ELECTRIC REFRIG.—7X7X2½ 6 DOOR Seeger. Suit. restaurant, liquor, or delicatessen store. 5046 Madison-st. Mansfield 5046.

HAVE 6 AND 8 FT. REFRIGERATOR counters; also soda fountain; cheap. 220 W. HURON-STREET. OPEN SUNDAY.

MANICURE TABLES, $5; DRYERS, $7; wav. mach., $45; used. Paidar. 1120N.Wells

STEEL VAULT—10X15 FT.; 2 DOORS; suit. for furs, dresses. Greenleaf 6100.

2 USED TAVERN OUTFITS — BARGAIN. Chicago Store Fixture Co., 1708 S. State.

COMPLETE SET MOD. RESTAURANT equip., incl. G. E. refrig. 355 W. 79th-st.

SCALES.

5 TON HOWE SCALE, NEW, GUAR.; SAVE 50%. Address M J 468, Tribune.

SCALES, MOTOR TRUCK, DORMANT, PORT. Guar. Beuckman, 2439 North Crawford.

REAL ESTATE—GENERAL.

— — BUY — — BUILD — — OWN — — A LOT — A HOUSE — A HOME — FRANK DE LUGACH, 2339 West 95th-st.

REAL ESTATE—APARTMENT BLDGS.

South Side.

HOTEL SACRIFICE

For sale—Apartment hotel; Woodlawn district, near University of Chicago; 50 units, beautifully furnished thruout; yearly rental $9,000. Acquired thru foreclosure; mortgage house must liquidate. Price $28,500; $12,500 cash will handle, balance long term mortgage. Unusual opportunity. See Mr. Wilkinson.
FIRST UNITED FINANCE CORP.,
215 W. Randolph-st. Franklin 1966.

IN ONE OF THE CHOICEST, SELECT home centers on south side, ½ blk. to Sacred Heart church-school, where real estate values are high and a sacrifice like this is very rare. $40 monthly income besides 6 room home. 'Way less than bungalow cost. 7040 May-street. 6-6 rms. Hot water ht., oak floors-trim; 2 car gar.; $4,800. Sims of McClun, 217 W. 63d-st. Went. 1844.

10 APTS. AND 2 STORES.

Located in Beverly Hills, near Rock Island station, 10-3½ room apts., 2 good stores; new, modern building. Priced $27,500.
JOHN McCARTHY & CO.,
1405 W. 63D-ST. REPUBLIC 5000.

9 APT. BLDG.—COR., 4'S AND 5'S; LOT 60x125; rent over $4,500. Price $25,000; first, $15,000, 5%; cash $5,000, and trade. Coffman Rlty. Co., 1 N. La Salle. Sta. 7796.

2 APT. BR., 5-5; ST. HT., EL. REF., 2 CAR br. gar.; $3,500 cash, bal. tms. 7916 S. Ada.

79TH WINCHESTER—5-5 RMS., OCT.; FRT. slp. pch., elec. refr., gar. Rad. 4150.

DE L. 3 APT., NR. 91ST-LOOMIS. CANV. walls, tile baths. Pr. $16,800. Ced. 1201.

North Side.

7 STORY FIREPROOF.

Corner, near Linc. Park, some remodeling. Will give you 200 rm. hotel, all large and sunny, rental value about $60,000 yr. Real bargain. Pr. $95,000, half cash.
Address L X 154, Tribune.

COR. 2 FLAT, 6-6, FRAME, 2 CAR BRICK garage. A-1 condition, stove heat. Income $612. Worth $6,000. Sacrifice for $4,000. $1,000 down. Wilkinson. Hollycourt 2677.

2 Flat Brick, $8,000.

In choice Edgewater loc. An opportunity. ARTHUR KRUGGEL & CO., Longb. 5531.

6 APARTMENT—9 YEARS OLD. DEVON-Western district; tile baths; 6 lge. rms. each. Price $25,000, half cash. LLOYD REALTY CO., 139 N. Clark-st. Central 8311.

CORNER 21 APT. BLDG.

3-4-5 rms., new refrig. Rental $9,800. Western-Devon Section. A real buy. Holly 1502.

APT. BLDG.—2-6 RM. FLATS; ON 60 FT. front; 2 car hted gar.; elec. refrig.; gas ht.; in res. neigh. Longbeach 5709.

6 APTS—2-6S, 4-5S; INCOME $3,720; NR. lake and L. Price $19,500. Terms. Call Mr. Corley. Sheldrake 8600.

3 FLAT, 6 RMS., $60 EA. ONLY $13,000. School, stores, trans. nearby. 3 c. brk. gar. Hofmann & Co., 6408 N. Western. Bri. 4000.

— — — WON'T LAST LONG. — — — — 3 apt. brick, 6's; 2 car brick garage only $6,700. LONGBEACH 3922.

6105 N. CAMPBELL-AV.—2 APT. 5-5; ENclosed rear porch; G. E. refrig.; h. w. ht., 2 car gar; $3,000 cash req. Sheldrake 0899.

ROG. PK. BRK. 2 FLAT—NEW EL. REFR. and gas range. $6,700. Terms. Sheld. 9201.

COR. 4 APTS—5 RMS. DEVON-WESTERN sec. Pr. $13,000; tms. Mr. Kane. Shel. 8602

18 APTS—16-5S, 2-4S; LARGE LOT. PRICE $25,000. Terms. Sheld. 8602.

SAC. 2 FL. BR., 5-6 R., GAR.; FULL PR. $4,900. D. Gette. 1922 Irving Park-blvd.

MUST SELL MODERN 2 APT., NR. ROCKwell L station; pr. $7,900. Ran. 0960.

Northwest Side.

— UNENCUMBERED COR. BRICK BLDG. — Containing 13 4-rm. flats, 3 stores and 3 offices; stm. ht., stoker, elec. refrig.; compl. redec. 1936. Price, 4 times gross rentals. Address C Y 512, Tribune.

2 FLAT FRAME—5-5 RMS.; H. W. AND stove ht.; lot 40x125; 2 car gar.; price, $4,500, terms. Royl Knight. Pensacola 2600.

2 APTS., 2 HEATING PLANTS, GARAGE—1 apt. available; only $4,750; $750 req. LOUIS MORRIS, 4006 DIVISION-STREET.

INCOME BUNG., BR., 5-4 RMS.; GAR.; GD. trans.; residental section. Price $6,500. $1,000 cash. Walden Realty. Avenue 2202.

$7,500 TAKES DANDY BRK. 2 APT., H. W. ht., oil burner. 2 car. brk. gar. Elston-Crawford-Lawrence trans. Long. 5295.

4400 BLK. N. WHIPPLE. NR. CATH. SCH. —Hi. class 2 fl.; $9,500; tms. Key. 5845.

WILL SELL CHOICE 40 APARTMENT; NO brokers. CENTRAL 9670.

West Side.

ATTRACTIVE 18 SMALL APTS. — NR. Washington-Austin at 2-3 former bond issue. Stephens, 20 Lake-st., O. Pk. Vill. 6381.

REAL ESTATE—BUSINESS PROPERTY.

South Side.

GAS STATION.

3 pumps, 3 greasing racks, well located on South Side; will sell reasonable.
1521 E. 75th-st. Hyde Park 4052.

North Side.

1 STORY STORES—NEAR L STATION. 6552-4 SHERIDAN-RD.—1 story brick. three modern stores, present rental $4,500, can be increased. Stove heat. Part trade. $50,000.
R. M. O'BRIEN & CO.,
111 W. Washington-st. Rand. 3062.

3 STORES—1 STORY BLDG.; ARCOLA heat; chain store tenants; busy section. Rent $3,700; price, $35,000. Frank. 2219.

Northwest Side.

4 STORES, 2 OFFICES, FLATS, 3 GAR.—Kedzie-Lawrence sect. Inc. $4,000. Pr. $25,-000. Live cor. Address M C 201. Tribune.

REAL ESTATE—HOUSES.

South Side.

GOOD NEWS
for the Wage Earner.

8924 UNION.
A 5 room brick bungalow with enclosed and papered rear porch. Interior modern and attractive with arched doors and craftex walls; 2 car gar. Terms. Price only $4,500.

88TH AND ELIZABETH.
Fine 6 room octagon front bungalow with enclosed and heated rear porch, tile bath, 2 car garage, hot water heat. Only $1,000 down. A well cared for piece of property. $7,300.

88TH AND ELIZABETH.
HOLC bargain. 5 room brick bungalow with large rooms and garage. 33 ft. lot, monthly payments $32; $1,000 cash needed. Price $5,750.

92D AND LOOMIS.
Large 5 room brick bungalow on 35 ft. lot, steam heat, nice light rooms, enclosed porch. HOLC loan. Payable $38.08 per month. Very well decorated. Price $5,000.

Bartholomew O'Toole
9147 S. ASHLAND. BEVERLY 7275.

BE INDEPENDENT. WORK FOR YOURself. Get started; buy a home!! NOTHING gives one such a feeling of security and independence as HOME OWNERSHIP.
Wabash-av.-80th—6 rms., h. w. ht. $5,000
Rhodes-av.-77th—2 sty. 5snrm..h.w.ht.$5,000
Wabash-av.-76th—5 rms., snplr., h.w.ht.$5,000
Dorchester-80th—5 rs.,bkfstrm., h.w.ht.$6,000
Prairie-av.-73d—5 rms., steam ht.....$6,300
South Park-av.-77th—6 rms., h. w. ht..$6,500
Blackstone-80th—6 rms., h. w. ht........$6,850
Every one of these is extra good value. This is a rising market; why wish and wait? Frank M. Dooley, 819 E. 79th. Stew. 2500.

NOVEL ARRANGEMENT

7110 Emerald-av., this ideal home arranged for 2 families; 2 complete baths, a complete 2 room apt. on 2d floor; 4 large rooms on 1st floor; in addition to a 3 room apt. on premises; oil heat, glazed porches, and solarium. $6,250. See
WHITLEY & CO.
215 W. 63d-street. Wentworth 0578.

2 SOUTH SHORE BUYS.

10 rm. Jackson Park Highlands residence, Euclid nr. 68th. Price $17,500. Luella near 72d—6 rm. brick, 2 tile baths, tile roof. Pr. $14,500.
THE BILLS REALTY, INC.,
1920 E. 71ST-ST. HYDE PK. 2604.

TIDY AS A DOLL HOUSE—ANY FAMILY will be proud of this 4 rm. cottage, heated. Loc. at 54th-Peoria. Big bargain for quick deal. Price $2,700; need $750 cash. DOMBROU, 1615 W. 51st-street. Grovehill 0300.

$1,500 CASH, BALANCE LIKE RENT. 83d and Merrill. 5 rm. br. bung.; glzd. sl. pch., colomatic stm. ht.; 2 car gar. E. H. BONTHRON. SAG. 8903.

2 STORY FRAME—20 RMS., 2 BATHS; leased grounds; chp. rent; stk. yds. dist.; "real bargain"; $1,000. Yards 3693.

LUELLA-AV.. 7524—SIDE DR.; 50 FT. lot; 7 r. bung.; glz. sl. pch.; 2 c. g.; h.w.h.

6 RMS. BRK. RECONDTND. $4,500; TMS. 7 r. brk., 2 bths., $5,500, tms. S. C. 6727.

$5,250—VICINITY 79TH WINCHESTER; 5 r. brick bung., pch., schools. Stew. 3601.

6 RM. BRK. BUNG.—GAR.. SPLENDID LOC. 7708 S. Paulina. O'Connell. Pro. 1849.

Southwest Side.

5 RM. FRAME—PRICED FOR QUICK SALE at $2,500, $500 down, balance easy monthly payments. Large lot, 50x125. See exterior at 3621 W. 69th-place. Interior by appointment. Radcliffe 7300.
DONALD F. MOORE. 7748 S. ASHLAND.

$500 BUYS YOU A HOME.

Bal. $35 mo.; modern 6 fine rms.; gar.; etc.; nr. 67th-Western; owner must leave by May 1. See it today. Republic 1689.

A BETTER HOME IS 6454 S. MOZART—Octagon front, 6 rms; tile bath; H. W. ht.; lot 30x125. Price $6,000. Need ¼ cash.
F. H. HALVORSEN CO. 3145 W. 63rd-st.

North Side.

RAV. MANOR—HI CLASS 6 RM. BRK. bung.; $1,700 cash. $49.44 mo. Key. 5845.

REAL ESTATE—HOUSES.

North Side.

YOU WILL ENJOY THE EXTRA LARGE yard of this fine 7 room home. Large master bedrooms, 2 baths, oil heat, tile roof, 3 car brick gar., side drive. Fine restricted neighborhood. Price $10,850; terms. Walter T. Larson, 5157 N. Clark at Foster.

— MUST BE SOLD BEFORE APRIL 1 — Fine 6 rm. brick bung., tile roof, bath, canv. walls, nat. firepl., 2 car brk. garage. Devon-Western section. Priced right. Hoffman & Co., 6408 N. Western. Bri. 4000.

— — LOOKING FOR CHEAP RENT — — Let us show you this remodeled bung. Unusual low price of $6,500. Must be sold. Hofmann & Co., 6408 N. Western. Bri. 4000.

BARGAIN—6 RM. SUN PARLOR, BRICK bungalow, lot 37½x125, hot water heat, garage, Venetian blinds, near park; mortgage clear. Need $2,500 cash. Graceland 3071.

Northwest Side.

5251 LA PORTE.
[LANGLADE.]

$8,500—Six room brick, gar., hot water heat. Can finance. Shown by app't only.
WELLS-MURRAY & CO.,
1139 Lawrence. Longbeach 4104.

— — LOVELY, UP-TO-DATE OCTAGON — — Front brick bungalow, 5 rooms, arch doors, encl. porch; near Belmont and Austin. $5,975.
$1,500 cash, balance 15 year terms.
KEENEY, 5612 North-av. Merrimac 4300.
Open evenings till 9. All day Sunday.

A REAL BUY—$4,950.

5 room brick bungalow; hot water heat, glazed porch, 2 car gar. 2531 Davidson-st. [8100 west on Grand-av.] Shown by appointment. C. W. Emrick. Spaulding 8600.

5045 WINDSOR-AV., $4,000.

7 rm. house, lot 30x125. Shown by appt. only. DRAPER and KRAMER, INC., 4662 N. Kedzie-avenue. Irving 1808.

— — 6 ROOM ENGLISH TYPE — — Brick bungalow, hot water heat. Only 6 years old. Price $5,500. GREGOR, 4200 Lawrence. Palisade 1461.

7 ROOM STUCCO RESID.—GLAZ. PCH., 2 baths; h. w. heat; oak trim; gar. Monticello, nr. Wilson; poss. May 1; only $6,500 for quick sale. Sontag Bros. 2730 N. Clark.

— 6 RM. BRICK BUNG., ONLY $4,750 — Sun par. type; good htg. system; wide lot, 2 car gar.; Dickens-av., nr. Cicero-av. Easy terms. Phone today. Mansfield 3848.

DISTINCTIVE NEW HOMES; BEAUT. DEC. Latest design. 3309 N. Rutherford-avenue. SUN. TO 6 P. M., EVES. 7 TO 9. A. J. SCHORSCH & CO., 6059 Irving Park.

READY MAY 1ST, $5,475.

Dutch Colonial—French home; insulated. See Model home. Address L P 88, Tribune.

5 ROOM BRICK BUNGALOW—38 FT. LOT. Hot water heat, 2 blocks to large school. Oketo-ave., nr. Belmont. Move in at once. Price $4,250, terms. Randolph 9121.

REAL BARGAIN—7 R. RESIDENCE; WIDE lot; beaut. loc.; hot w. heat; $5,500; sm. down payment. ACME, 4126 Milwaukee-av.

2 6-RM. BRICK—FRIGIDAIRE, HOT WATER heat—oil. Lot 50x175. Gar. Will sacrif. Phone Pensacola 0312.

6049 BYRON-ST.—5 ROOM BRICK BUNG.; enclosed rear porch; furnace heat; $1,500 cash required. Ph. owner, Sheldrake 0899.

SAUGANASH BRK. RESIDENCE—6 RMS., tile bath, kitchen; sacr. at $9,850 to respon. party; $2,500 cash. Longb. 5295.

WIDOW COMPELLED TO SELL HOME. $500 cash down. Address D F 429, Tribune.

SPAN. BUNG., 6 RS. AND BRKFT. NOOK. Enclsd. pch., 2 c. gar. 2815 N. Mango.

LOOK—BRICK 5 RMS.; HOT WAT. HT.; only $2,800; $500 req. Inq. 4006 Division.

UNFINISHED HSE. NR. BELMONT-AV., PR. $950, $10 mo. Address D M 237, Tribune.

6607 W. ADDISON—5 RM. COTTAGE, 2 C. gar.; gd. trans. Imm. poss. Kild. 0242.

5941 BYRON—MOD 5 RM. BUNG....$4,500 2 enclos. pchs.; furn. ht.; gar. Fra. 0576.

West Side.

$500 DOWN WILL BUY 8 RM. RES. AT 4343 W. Congress-st. Tile kitchen and bth., h. w. ht. Only $4,250. Call bet. 2-4 p.m. Thurs.

HOUSES BUILT TO ORDER.

LET
Associated Home Builders

plan, design, arrange the financing and building of your new home. Pay like rent.
4510 W. HARRISON-ST. KEDZIE 5101-5102

ON YOUR LOT—5 RM. ENG. BUNG., COMP., $4,750. Kaminski Const. Co., 5947 Milw.-av.

REAL ESTATE—VACANT.

South Side.

BLDG. LOTS—SEWER, WATER, GAS, ELEC. sidewalks, paving in; restricted; $150 ea. FRANK DE LUGACH, 2339 West 95th-street.

MUST SELL 50 FT. ON ASHLAND, NEAR 82d, $70 per ft. Radcliffe 4150.

Southwest Side.

CLOSE IN—50X132 FT. LOTS; ONLY $200; sidewalks, gas, elec. in, paid; no assessm.; taxes paid; title clear; $2 down, $2 a week. Frank De Lugach, 2339 West 95th-street.

Northwest Side.

LOT, 50X165—APPR. F. H. A. ALL IMP. in. Near sta., 30 min. to loop. $500. — — ADDRESS D T 155. TRIBUNE — —

90X125 — HOMESITE; CICERO-AV. NR. Balmoral, imprv., fac'g forest pres., $1,950. Subject taxes. Address D T 156, Tribune.

6317-25 MONTROSE—117X125; TRF. COR blk.; $80 ft. O. Werner, Kenosha, Wis., R.1

West Side.

CLEAR, 30X173—NATCHEZ NR. NORTH-av., $2,200, tms. Address DM 201, Tribune.

REAL ESTATE—OAK PARK—AUSTIN.

INSPECTION INVITED.

178 N. SCOVILLE, OPEN 7 TO 8:30 P. M. An ideal home for your children. Near grammar, Fenwick and Oak Park High schools. 9 rm. brk. res., completely remod. Tile roof, 2 baths, lavatory, huge sun porch, fireplace, white trim, 3 car gar.; cor. lot, 50x 172. Owner wants offer Terms to suit.
Geo. R. Hemingway Org., Inc.
1026 North-blvd. Aus. 1746-Euc. 3400.

QUEEN ANNE BRICK BUNG., NORTH OAK Pk. Nr. school; 7 rms., 3 bedrms., library, new mod. kit., compl. bath on 2d, lav. on 1st; enclosed rear porch; ground well shrubbed. Ideal home. $8,000; $1,500 cash. No decorating nec. PILGRIM, 601 N. Austin. Village 9700.

6 ROOM CORNER COLONIAL HOME IN choice N. Oak Park location. Colored tile bath, hot water automatic heat, tile roof, 2 car brick garage; $11,500.
R. W. BRAMBERG & CO.,
6557 W. North-av. Merr. 3910. Euclid 2017.

FINEST N. OAK PARK LOCATION; BRICK Colonial. With 2½ tile baths, large living rm. with real firepl.; breakfast room, sleeping porch, and 2 car attached gar. $15,000. Van Doren. Village 9220.

ATTRACTIVE MODERN 3 FLAT BRICK, all 6 rms., sun parlor front; 2 car garage; good neighborhood. Original cost $35,000. Full price now $13,000. Terms. Address L L 500, Tribune.

CORNER 6 RM. RES.—GAR.; H. W. HT.; lot 38x125; $6,500; $35 mo. H. O. L. C., $35 mo. Rausch & Pfeuffer, 5831 Madison. Aust. 1360.

$6,750 BUYS NO. OAK PARK RESIDENCE; six lge. rms., fireplace, new furnace; near trans. and school. PILGRIM & CO., 5637 W. Lake-st. Austin 1680—Village 9700.

MODERN 2 FLAT BRICK—5-6 RMS.; 2 heating plants; sacr. for $6,000. Austin Realty Co., 811 N. Cicero-avenue.

5 RM. BRICK BUNG., $3,500; LOT 37X125. North of Jackson; easy terms. Key at 834 S. Oak Pk.-av. Euc. 905 Man. 7444.

FINE OAK PK. HOME—H. W. HEAT, GAR., wide lot; restricted res. dist. Sac. for cash. Address D M 228, Tribune.

REAL ESTATE—SUBURBAN—SOUTH.

General.

5 RM. BARGAIN.

Only 4 blocks to R. R. station, 36 minutes to loop. Water, gas, electric, walks, base, furnace. No assessments. Only $350 cash needed, balance $30 per month, including interest. Priced to sell.
Address D T 578, Tribune.

Beverly Hills—24 minutes to Loop.

BEVERLY'S FINEST LOCATION, NEAR 102d-Seeley. Excel. res., 6 lg. rms. and breakfast rm.; h. w. ht., 2 car gar.; $17,000. Barrett Bros., 9041 S. Ashland. Ced. 1600.

10513 HALE—6 RM., 2 STORY RESID.; h. w. heat; mod. plumb.; lot 50x200 ft.; zoned for apts.; $5,000; terms. J. Wm. Howard & Co., Exclu. Agents. 1767 W. 95th.

COLONIAL HOME—7 RMS., 2 PORCHES. H. W. ht.; gar.; side drive. Conv. loc. nr. R. I. Owner. 9547 Vanderpool-av. Bev. 3427.

IDEAL HOME ON RIDGE—7 RM., 2 STY. brk., 2 blks. Beverly-95th R. I. sta.; h. w. oil ht. HOLC $9,000; pr. $12,500. Bev. 4851.

NEW 6 ROOM RES.—CHOICE LOCATION; h. w. gas heat; tile bath and kitchen. Best offer takes it this week. Bev. 6470.

Evergreen Park—35 min. to loop.

$150 BUYS A LOT IN THE FASTEST growing suburb of Chgo. Terms $1 down. FRANK DE LUGACH, 2339 West 95th-street.

Harvey—32 minutes to loop.

$4,950 BUYS BEAUTIFUL 5 ROOM BRICK residence; only 3½ yrs. old; brick garage, front drive, steam ht., shrubs, evergreens, trees; near I. C. elec. $1,000 cash, bal. like rent. Address L X 478, Tribune.

$400 DOWN BUYS 7 RM. HOME, FINE condition, furnace ht., large lot, 2 car gar. Near I. C. 30 min. to loop. Pr. $3,950, bal. like rent. Address M B 527, Tribune.

Midlothian—39 minutes to loop.

3 RM. HSE.—GAS, ELEC., CHICAGO WAter; concrete foundation in for 2 more rms.; chicken hse.; garage; height lot; $1,750; $1,000 dn., $15 mo. 3747 W. 147th.

HANDY MAN'S CHANCE—5 RM. HSE. IN need of repairs; lot 60x132; only $1,450; $150 dn.; $7 month. 3747 W. 147th-st.

Morgan Park—35 minutes to loop.

BUY THE WHITE HOUSE OF MORGAN Park, 10934 Prospect-av.; spac. liv. rms. and 4 slpg. rms. Mod. plumb., tile ba. Oil ht. Lot 100x250. Only $11,000. Call Wm. A. Chapman & Co., 11037 Michigan. Pul. 5585.

REAL ESTATE—SUBURBAN—S. W.

General.

1 ACRE—ROCK ISLAND RAILROAD NEAR station; electric, roads; $195; $25 down, $5 month. Address D T 285, Tribune.

Oak Lawn—32 minutes to loop.

WILL SELL LOT FOR $150—SIDEWALKS, water, elec.; terms $1 down, $1 a week. FRANK DE LUGACH, 2339 West 95th-st.

REAL ESTATE—SUBURBAN—NORTH.

General.

3 ACRES ADJ. WINTHROP HARBOR, OPP. school, church, hard road; east of Kenosha road. Lake Co. $375, $75 cash. Address D L 305, Tribune.

NORTH SHORE HOMES AND VACANT. Cusack Realty Co. Winn. 715 or R. P. 2321

Glencoe—30 minutes to loop.

RENT MONEY WILL BUY WHITE PAINTed brk. in perfect condition; att. gar., 2½ baths. $1,700 will handle this deal.
QUINLAN AND TYSON.
Rog. 2616. Univ. 2600. Wil. 2602.

Highland Park—34 minutes to loop.

READY FOR IMMEDIATE USE—BEAUTIful wooded Highland Park parcel, 12,000 sqq. ft.; water, street, electric, telephone; no spl. assmts.; modest restrictions; nr. transp. schools. Price $1,500, 1-3 cash.
ADDRESS D L 554, TRIBUNE.

MODERN BRICK HOME—6 ROOMS, ALL on 1 floor, 2 baths, red tile roof, 2 car gar.; recr. rm.; h. w. ht.; all assess. in and paid. Ph. owner, Highland Park 4159.

6 ROOM BRICK RESIDENCE—ONLY 9 years old; 2 tile baths; fine condition; price $15,500, $4,000 dn. Lloyd Realty Co., 139 North Clark-st. Central 8311.

Kenilworth—28 minutes to loop.

6 ROOM STUCCO.

$7,250 can finance 618 Wayland; shown by app't only.
WELLS-MURRAY & CO.
1139 Lawrence. Longbeach 4104.

LOVELY MODERN HOME NEAR LAKE; 4 bedrooms, 3½ baths. Ph. University 0750.

NORTH SHORE SALES AND RENTALS. Sears Real Estate. Kenilworth 5288.

SURROUNDED BY FINE MOD. HOMES, 75 ft. nr. lake, cut to $9,000. Winnet. 253.

Niles Center—34 minutes to loop.

— — BUNGALOWS—2-3 APT. BLDGS. — — NILES WESTCHESTER REALTY CO., 4120 Oakton-street. Niles Center 2600.

Wilmette—22 minutes to loop.

NEAR LAKE, WOODED, MOD. 8 R.—LIBR., sunr. Beaut. interior. 57x29 floor plan. Brk. hollowtile; 2 baths, space 3; h. w. oil. L 2 blk. $16,500. By appt Own. Wilm. 4931.

VERY ATTR. 7 RM. HOME, EAST WILM.; 60 ft. wooded lot; oil heat; tile bath; nr. schools and trans; perfect cond.; bargain at $11,500. Address L P 210, Tribune.

3 BATHROOM BRICK COLONIAL HOME with 5 bedrms. Might sell under $15,000. East Side loc. W. G. Ruggles & Co. Hol. 6886.

8 ROOMS—2½ TILE BATHS, 100 FT. LOT. East Wilmette. $12,500. Rogers Pk. 0271.

REAL ESTATE—SUBURBAN—N. W.

General.

NEW 4 ROOM YEAR 'ROUND BUNGALOW with sleeping porch, shower, ¼ acre lot, electric, roads, block from Diamond lake, 8 blocks from North Shore Electric at Mundelein. $2,450, terms. Grover C. Elmore, 100 N. La Salle. Fra. 2650.

Mount Prospect—26 minutes to loop.

MODEL HOME—OPEN FOR INSPECTION. Rt. 54, 2 mi. north of Mt. Prospect Depot. SMITH & DAWSON, Builders. State 3861.

Palatine—39 minutes to loop.

1 ACRE, ½ BLK. DUNDEE ROAD, DEER Grove forest preserve. $350, $50 down, $5 month. Address M B 534, Tribune.

REAL ESTATE—SUBURBAN—WEST.

General.

ACRE & 4 RM. HSE., $2,350

$300 cash, bal. $20 mo. for this completely redecorated and painted house. Deep well, electric and street; 3 blocks out of Downers Grove limits. A real bargain. Drive out any day. A. J. Erickson, Ogden near Main, Downers Grove.

COZY COUNTRY HOME.

4 comfortable rooms; 5 acres rich soil; large poultry house, water and electric. You will be convinced that this is a rare bargain at $4,500. 10% cash, balance long reasonable terms. Address D S 353, Tribune.

35 LOTS—MUST GO TO LIQUIDATE A trust. Ideal location for low priced homes. Necessary improvements in. Satisfactory terms can be arranged with reliable builder. Address M B 529, Tribune.

5 ACRE BARGAIN.

Rich black soil; fine for garden and chickens; easy terms. Address L C 420, Tribune.

$275 BUYS BEAUTIFUL ½ ACRE ON SUper highway 2 blks. from electric sta 1 hr. to loop. $50 cash, $5 mo Good for chicken farm Address L P 378. Tribune.

INVESTIGATE WESTERN SUBURBS FOR best buys. See us in Riverside, La Grange, Western Springs, Hinsdale. Henry A. Miller.

BEAUT. HOMESITES—$195 FULL PRICE. We offer free enough brick or lumber to build home. Write Room 900, 330 S. Wells.

Bellwood—29 minutes to loop.

MODERN BUNGALOWS, $1,975-$4,950—Brk. and fr.; 4-5 rms.; nr. tr.; taxes and spec. pd. Hulbert, 6 N. Mich. State 7710.

Berwyn—17 minutes to loop.

WE WILL MAIL YOU A FREE LIST OF 150 Cicero and Berwyn real estate bargains. Phone, write, see John O. Sykora, Realtor, 2411 S. 52d av., Cicero. Phone Cicero 454.

Cicero—15 minutes to loop.

BUNGALOW BARGAINS.

10 modern brick bldgs. Bank smashing out at $3,950; $500 cash, balance less than rent. JOHN S. CLARK, AUSTIN 1010.

$2,800 CASH BUYS MASTER'S CERTIFIcate on brick 2 flat, furnace heat, 2 car garage, at 4726 W. 20th-st. Sheldrake 0899.

Downers Grove—34 min. to loop.

INSPECT NEW 4-5-6 RM. HOMES ON AC. lots; imp. pd.; no assess.; main and 63d-sts.; sm. dn. paymt.; $25 mo. Dear. 2601.

Elmhurst—24 minutes to loop.

SACRIFICE—58 FT. IMP. PD. BEST SECtion. $1,100. Address L L 97, Tribune.

Lombard—31 minutes to loop.

4 RM. HSE—¼ AC. $100 CASH; $15 MO.; nr. schools, churches, etc.; stm. and elec. line trans. Address L K 427, Tribune.

$200 CASH—½ AC. ON NORTH-AV. HWY 19 mi. West. Full Pr. $850. Taxes. Improved Paid. Address D S 376, Tribune.

Oak Park—16 minutes to loop. (See Real Est.—Oak Park, Austin.)

River Forest—18 minutes to loop.

5 ROOM BUNG., FINE COND., FURN. HT.; gar.; wide lot; nr. park, "L"; $4,500. Whittrock & Co., 900 Home, O. P., Vil. 4747.

Riverside—19 minutes to loop.

Marvelous Bung. Buy!!

6 rm. attractive bung., H. W. ht., 2 car gar., nr. schools, stores, trans. $6,000. Tms. Kohout Bros., 6200 W. Cermak. Lawn. 8070.

Villa Park—29 minutes to loop.

COZY 5 R. BUNG.—50X250 LOT; $3,000. Basmt.; furn. ht.; all improv.; nr. sta., schl. stores; $500 dn. Address M L 243, Tribune.

REAL ESTATE—RESORT PROPERTIES.

Illinois.

LAKE COTTAGE FREE
Pre-Season Limited Offer.

FREE—All new lumber, asphalt, shingle roofing, doors, windows, plans, architectural services, etc., to construct a charming 20x 25 ft. cottage including porches with the purchase of improved 40x125 ft. lake lot. TOTAL COST $395. TERMS $2 WEEKLY. Model open for inspec. 35 mi. N. W. Chgo. Write for free literature and road map. ADDRESS D T 572, TRIBUNE.

THE ONE YOU LOVE WILL LOVE THIS lover's retreat—away from the world—on a glorious 12 mile heavily wooded sand bottom lake—4 rooms; Eugene design, white with green trim., inside toilet, etc.; $395 complete inc. boat—only 50 miles N.W. Will take $10 mo. Address D T 438, Tribune.

HIGH GRADE SUMMER HOME LOT—50X 150. Beautiful view over Fox lake. $1,000 value for $250. Rogers Park 0458.

DREAM HOME — SECLUDED LAKE; 45 miles northwest; $495 buys it; pay $10 monthly. Address M K 94, Tribune.

MODERN 7 RM. PRESSED BRICK; LOT 100x250. Best location, close to sta. and schls. H. W. oil ht. $6,500. Ran. 9121.

Michigan.

TO BE LIQUIDATED
CHARLEVOIX, MICHIGAN.

209 EAST PARK-AVENUE.
House; 8 rooms, with 4 bedrooms, 2 baths; furnace heat; lot 50x200; also large clubhouse in rear; suitable for club, tavern and dancing. Will make fine summer home or good business proposition. No trades.
ALBERT J. WEISBERG, 33 South Clark.

FOR SALE—2,000 FEET OF FRONTAGE on Lake Michigan near Manistee. Contains approximately 63 acres of land. Hackley Union Natl. Bank, Muskegon, Mich.

Wisconsin.

FOR SALE—312 ACRES, FORTY-EIGHT lots, four points fronting on Lake Julia, four miles east of Three Lakes, Wis. Virgin pine timber on 7,500 foot frontage. Address W E Wiedner, Madison, Wisconsin.

WIDOW—WILL SAC. LAKE FRONT COTT.; 4 rm. and porch; large lake. 1½ hrs. Chgo. $1,000, part cash; cost $2,500; run. water, elec., wooded; sand beach. Mrs. E. Richter, 1816 N. Clark-street.

$800—SAC. NEW LAKE COT., BOAT, FURniture; etc. Cost over $2,000; 95 miles Chgo. Lg. Wis. lake. Fine fish., bathg., hunt. Tms. No agents. Address L L 93, Tribune.

TWIN LAKES — DESIRABLE SUMMER home site. Reasonable; terms. Arm. 6438.

$6,800 BUYS 160 A. RESORT, TAVERN, ON lake. Owner, J. Hiland, Pelican Lake, Wis.

OWNER WILL SACR. $2,000, 5 RM. LAKE frt. cott., $900. Address L X 261 Tribune.

BEAUTIFUL SUMMER HOME—READY TO move in; $600. Address M B 544, Tribune.

REAL ESTATE—RESORT PROPERTIES.

Wisconsin.

TO LIQUIDATE ESTATE.

Large colonial cottage, "Lake Geneva." Running water, gas, elect. Restricted, secluded spot; priv. grds. and beach. $1,250. Terms to right party. Address D S 400, Tribune.

MUST SELL NEARLY NEW 4 ROOM house on BIG LOT with large porch, at lovely lake in south Wisconsin, 55 miles from Chicago. Has electric, inside toilet, good well. ONLY $975. Terms, $200 cash, $15 mo. Gentiles. Address L J 424, Tribune.

GENTLEMAN'S RURAL LAKESIDE ESTATE N. Wis. City comf. Large rooms, gar., beau. tim., sand beach. Priced low OR season lease, $1,500, with option to buy. Write Box 418, Rhinelander, Wis.

COTTAGE AND 50 FT. LOT ON FOX RIVER north of Antioch; $750 complete; terms. ADDRESS L P 450, TRIBUNE.

REAL ESTATE WANTED.

Apartment Buildings.

HAVE $1,000 TO APPLY ON 2 FLAT OR home. N. W.; can make good monthly payments. L. J. White, 188 W. Randolph.

HOME OR 2 FL., N. OR N. W., FOR CASH. Sold my prop. Address D L 78, Tribune.

Houses.

COTTAGE—4 OR 5 ROOMS; MUST BE South or Southwest; price not over $3,500. Call Boulevard 1144.

BEST 6 OR 7 RM. SUB. HOME ON C.B.Q.—$7,000 cash. Address D M 262, Tribune.

WANT BRK. BUNG., N. W. SIDE OR SUBurb, $5,000 to $7,000. Ph. Maywood 6663.

WANT 5 OR 6 RM. BRICK BUNG. HAVE $600 cash. Address M B 494, Tribune.

Business Property.

BRICK PREF. NOT ABOVE $7,500—N. OR N. W. side. Owners only. Desc. fully, price, etc. Address D M 261, Tribune.

Miscellaneous.

HAVE CASH BUYERS FOR HOUSES, BUNgalows, and 2 flats, So. Side. Normal 7447.

Vacant.

WANTED TO BUY—2-10 ACRE HOMESITE or improved, S. or S. W. Prefer wooded plot. Address L X 156, Tribune.

Farms and Acres.

2-5 AC. FARM WITH HOUSE—PAY CASH. Priv. party. Address D M 229, Tribune.

REAL ESTATE FOR EXCHANGE.

Apartment Buildings.

CLEAR BRK. 2 FLAT—OIL HT., EL. REFR. 2 car gar., fine loc. in S. Evanston. Want 4 or 6 flat. Address L M 161, Tribune.

6 FLAT BLDG.—INCOME FROM 22 FURN. apts. In trade for farm in Ill. or Wisconsin. 1125 W. 59TH.

Business Property.

STORE—4 RMS., 6 RMS. REAR BLDG.; clear; want larger. Inq. 4006 Division-st.

Vacant.

CLR. LOT—[IMP. IN; PD.]—AND $500 cash. Want N.W. 2 fl. or bung. Pal. 10045.

Houses.

WANTED—RESIDENCE IN EVANSTON, ILlinois, in exchange for 6 room brick veneer residence, modern in every detail, oil burner, electric refrigeration, 3 one car garages, at 31st-st. and Brooklyn-av., Kansas City, Mo. Address C O 163, Tribune.

TWO STORY BRICK HOUSE ON CRAWford, near North-av., exchange for summer home; about 50 miles north. Pen. 4692.

TRADE 6 RM. RES. FOR 2 FLAT BRK. Schmitt, 2407 Irving Park. Juni. 7124.

Miscellaneous.

HAVE YOU VACANT LOTS IN CHICAGO or suburbs to exchange for homes, buildings, or improved business property? ADDRESS L P 241, TRIBUNE.

REAL ESTATE LOANS, MORTGAGES.

FIRST MORTGAGE LOANS.

REFINANCING. CONSTRUCTION. On homes. Long term. Low rates.
MONEY CORPORATION
100 N. La Salle-street. Franklin 9400.

— — — 1ST MORTGAGE LOANS — — — LOW COST—LONG TERMS. We have money to make good 1st mtges. On homes. Convenient monthly payments. BELL SAVINGS BLDG. AND LOAN ASSN. 208 W. Washington-street. FRA. 5445.

WANT $5,000 FROM PRIVATE PARTY TO finance construction of only ultra-modern trailer and tourist camp nr. Chicago. Located important road intersection. Will give interest and security. Address D M 247, Tribune.

FIRST MORTGAGE LOANS.

Have clients to invest in 1st mortgages on homes, 2 apts. up to 12 apts., and choice bus. property. Beesley, 4219 Irving Pk. Pen. 2726.

MORTGAGES
DOVENMUEHLE INC.
110 S. DEARBORN-ST. ANDOVER 2200.

WE PAY CASH FOR DEFAULTED FIRST mtges.; immed. action. Security Rlty. & Invest. Co., 1962 Milwaukee. Arm. 8283. 9-5.

INVEST YOUR MONEY IN 6% 1ST MORTgages—Any amount from $800 up. L Morris, 4006 W. Division.

INSURANCE FUNDS AVAILABLE—LOWEST rates, residential and income properties. Sharon Mtg. Co., 105 W. Madison. Ran.5656.

HIGHEST CASH PRICES PAID FOR 1ST mortgages on South Side Real Estate. WM. J. SHARP & CO. 237 W. 63d-street.

FOR SALE—TWO SMALL REAL ESTATE first mortgages. Address C T 269, Tribune.

WILL BUY MORTGAGES DEFAULTED AND mast. cert. Address D M 102 Tribune.

WE PURCHASE DEFAULTED MORTGAGES. Elliott, 140 N. Dearborn. Central 8466.

5 YR. 6%, $1,175 FIRST MORTGAGE FOR $900. S. S. Property. Juniper 5296.

— SWAN, LORISH & CASPERS, INC. — Interest rates as low as 4%. Fair. 6410.

WANT $14,000 1ST MTG. 12 APT. IN Rogers Pk. Inq. 4006 Division-street.

WILL DISC. $4,500 1ST MTGE.; BRICK bung.; int., taxes paid. Sheldrake 0899.

INDUSTRIAL PROPERTY.

FOR RENT—25,000 SQ FT.; EXCELLENT for light manufacturing or industrial use. Freight elevator, shipping platform, garage for trucks. Location 9 East Ohio, corner State and Ohio, 10 minutes from loop.
JOHN E. COLNON & CO., INC.
208 S. LA SALLE-ST. FRANKLIN 5252.

FOR RENT—15,000 SQ. FT., EXCELLENT for light mfg., storage, or indust. use. Switch track, shipping plat., freight elev., heat, sprkld.; in central mfg. dist. Bou. 2440.

IN THE LOOP, 1,200 SQ. FT., TO RENT. lgt. mfg. space. Plenty sunlight. New. dec. $50 mo. Inq. Lydickson, 189 N. Clark-st.

FOR RENT—WEST; 6,250 SQ. FT., SUIT. light mfg. or warehouse; ideal trans.; daylight, steam, elevator. 800 S. Kedzie-av.

80,000 SQ. FT. FOR SALE—ON I. H. B tracks nr. Blue Island. Priv. switch; entirely fenced. Address L S 492, Tribune.

12 ACRES ON SOO LINE TRACKS—GOOD industrial location; near Schiller Park Phone River Grove 663W.

$200,000 BUYS 151,000 SQ. FT., 2 STORY daylt. bldg., switch; hvy. flr. ld.; 6 a. land. Must sell at once. Address L L 498, Tribune.

CONCR. 2 STORY BLDG.—30,000 SQ. FT.; close in, West; good light, elevator, heat; low rent. HART & WHETSTON. State 8270.

2 STORY BRICK BLDG.—4,500 SQ. FT. FOR rent. Cement fl. Front-rear drive, 50x80 ft. vacancy. Seeley 3194. Seeley 8180.

SAC. 4 STY. BRK.—ELEC. ELEV. BLDG. 14,000 sq. ft., nr. loop. $9,500. Wel. 1100.

HODGE, NICOLSON, AND PORTER, INC. FACTORIES-WAREHOUSES. STATE 7755.

WANTED—2,500 SQ. FT. LIGHT MANFG; N. Side only. Phone Div. 6854.

WANT TO BUY 12,000 SQ. FT.; PREFER 2 story N.-N. W. Address M B 410, Tribune.

TO RENT—4,000 SQ. FT., LIGHT, HEAT, elevator. Reas. 1919 Clybourn-av.

1,000-3,000 SQ. FT. MFG. SPACES; NR. loop. A.C.-D.C. curr. Chittick, Inc. Ran.2380

33,000 FT. FLOORS; CONCRETE SPKLD. bldg.; St. P. switch; 2 elevs. Ran. 1828.

VERY CHEAP RENT—30,000 SQ. FT.; ALL or part. 401 N. Paulina-street. Reg. 1242.

STOCKS AND BONDS.

WE BUY REAL ESTATE BONDS, ASSESSment bonds, mortgages. STERN WEISS BURG & CO. 134 N. La Salle. Ran. 1187

CASH FOR REAL ESTATE, BONDS, STOCKS, tax warrants, etc. Continental Discount Corp., 68 W. Washington-street. Rand. 2721.

OFFER AT DISC. TAX EXEMPT MUN bonds. Peters & Peters, 135 S. La Salle.

MACHINERY AND EQUIPMENT.

CLEVELAND AUTOMATIC
1¼—1½.

For Sale—Fully equipped turret hd. Cleve. aut., used less than ninety days, good as new, ready to run, can be seen at J. E. Edwards Co., 314 Whitney-st., Belvidere, Ill.

WANTED—ELECTRIC MOTORS; 150 H. P. 3 ph., 220 or 440 v., 60 cy., 720 r.p.m. or slower. ½ h.p. to 10 h.p. any phase. Give descriptions. Reply A. J. SCHULTZ, 3278 Milwaukee-avenue.

WANTED — HAND MILLING MACHINE; Pratt and Whitney, square ways on upright slide, bearings split. Held down with cleat. Address D M 235, Tribune.

A. C. AND D. C. MOTORS, UNIT HEATERS, blowers; bought, sold repaired exchanged. ARTHUR WAGNER CO., 701 W. Washington

1936 BUDA DIESEL 108 H. P. ENGINE—Suit. for mot. truck, stationary, marine. Good cond. 2001 S. Michigan. Cal. 7240.

WANTED—2 FIN COILS, 117X24X5⅝ OR equivalent used, in good condition. ADDRESS M C 281, TRIBUNE.

DELTA AND OTHER HOME SHOP MAchinery headquarters. LARGE STOCK. Machinery Dealers, 606 West Lake-street.

HAND OPERATED FREIGHT ELEVATOR—For sale cheap. 8x16 ft. 4529 S. State.

RL. BARG. BRK. TESTR.—AIR COMP. GAR. equip. 3115 W. Roosevelt. Ph. Craw. 2362.

PRINTING MACHINERY AND SUPPLIES.

13½X20 MILLER HIGH SPEED—5,000 PER hr. Western Printers, 417 S. Jefferson, Harrison 6075.

LOANS—PERSONAL AND BUSINESS.

Personal Property and Salary.

Promise-to-Pay LOANS

No Mortgages—No Endorsers. No Wage Assignments.

Just Your Plain Note

Promise-to-pay loans are available to salaried people or wage earners, both single persons and married couples.

In addition, we offer automobile financing and other kinds of loans at the same low cost to any person regardless of type of income.

Loan Cost Reduced

3% monthly on $100 or less and only 2% on balances above $100. Stop in, write, or telephone for details.

COMMONWEALTH LOAN CO.

1887 Fifty Years of Service 1937

NORTH: 4803 Lincoln-av., Room 215. Lon. 3456
LINCOLN-BELMONT: 3166 Lincoln-av., Room 224. Bit. 3360
NORTHWEST: 4013 Milwaukee-av., Rm. 307. Avenue 0443
ROGERS PARK: 1791 Howard-st., Rm. 214. Rogers Pk. 0754
GARFIELD PARK: 1 N. Crawford, Room 415. Van Buren 5040
OAK PARK: 139 N. Marion-st., Rm. 204. Village 6886; Chicago phone: Austin 2624
BERWYN-CICERO: 6428 W. Cermak-rd. Berwyn 371; Chicago phone: Lawndale 2882
SOUTH: 6306 Cottage Gr., Rm. 305. Hyde Park 0604
ENGLEWOOD: 749 W. 63d-st., corner Halsted. Eng. 1711

Under State Supervision.

LOANS ON ANY PLAN

NO DEDUCTIONS.
You get the full amount of the loan.
NO BANK COLLATERAL NEEDED.
LOANS ON SIGNATURE ONLY.

PERSONAL FINANCE COMPANY

UPTOWN—PERSONAL. 4554 Broadway, 2d floor. LONgbeach 4082
NORTH—PERSONAL. 4770 Lincoln-av., 2d fl. LONgbeach 1321
IRVING PARK—PERSONAL. 3982 Milwaukee-av., 2d fl. PALisade 0989 [Over Art Thompson's Clothing Store.]
WICKER PARK—PERSONAL. 1954 W. North-av., 2d fl. BRUnswick 2850
AUBURN PARK—PERSONAL. 757 W. 79th-st., 2d floor. RADcliffe 8228
WOODLAWN—PERSONAL. 841 E. 63d-st., 2d fl. HYDe Park 1472
MARQUETTE PARK—PERSONAL. 2403 W. 63d-st., 2d fl. REPublic 7229
GARFIELD PARK—PERSONAL. 4010 W. Madison-st., 2d fl. NEVada 2134
OAK PARK—PERSONAL. 1040 North-blvd., 2d fl. VILlage 6840
BERWYN-CICERO—PERSONAL. 6346 Cermak-rd., 2d fl. Berwyn 666
EVANSTON—PERSONAL. 708 Church-st., 2d fl. GREenleaf 6081

Listen to YOUR UNSEEN FRIEND At 4 P. M. Sunday—WBBM.

BORROW FROM **TOWER** on our new liberal

Signature Only Plan

If you need from $25 to $300 for any purpose See Us Immediately.

Save Money

and time, for we can arrange to take care of your problem instantly and you may take as long as two full years to repay. Of course you can repay the loan as fast as desired and only be charged for the actual time you keep our funds.

3 OFFICES:
28 EAST JACKSON-BLVD. ....HAR. 5100
6331 S. HALSTED-STREET. ......NOR. 3020
4003 W. MADISON-STREET. .....VAN 6464
South and West Side Branches Open Tuesday, Thursday Eves. Until 8 p. m.

TOWER FINANCE CORP.

Friendly Personal Loans $30 TO $300

QUICK, CONFIDENTIAL SERVICE.

SALARY LOANS
On Your Own Signature

Also Furniture Loans.
Automobile Loans.
EASY PAYMENT SCHEDULE. 1 TO 20 MONTHS.

For almost half a century we have been rendering a friendly confidential and liberal loan service.

Phone Central 4733
C. C. ERD
[ESTABLISHED 1888.]
7 S. Dearborn-st., Room 916.

QUICK SERVICE
FOR ALL KINDS OF LOANS
OUR RATES COMPARE WITH ANY

Why not come to the ONE place that can take care of you regardless of the type of loan you wish to make? Personal Service.

A private, friendly service to the individual who needs money AT ONCE. We make loans on furniture, without co-makers or endorsers. Stocks, bonds, salary, etc. $30 to $300. LONG TIME PAYMENTS

L. T. BAKER & CO.

Under state supervision.
30 W. Washington, Room 1407. Ran. 0038.

SALARY AND AUTO LOANS
UP TO $300.

Including Civil Service Employees.
30 W. Washington-st. Franklin 8924
6317 S. Halsted-st. Englewood 4010
7 South Crawford-av. Nevada 7060
1548 Belmont-av. Wellington 6700

IMPERIAL
CREDIT COMPANY.

WE HELP THE MAN
WHO NEEDS A LOAN.
Loans from $25 to $300.
Salary, Furniture, Auto Loans.
T. B. WARD, INC.,
8 S. Dearborn, Room 408. Randolph 2060.

LOANS ON JEWELRY.
Diamonds, Watches, Silver, Furs, Bonds, Stocks, Oriental Rugs, Typewriters. Highest Values. Low Rates, 1%. MEMBER Chicago Assn. of Commerce.
CHICAGO LOAN BANK
37 S. Wabash [cor. Monroe]. 2D FLOOR.

CASH LOANS TO $300—ACCOMMODATION Loan Co. 140 N. Dearborn-st. State 6600.

CASH FOR EVERY NEED. ANDOVER 2121. TRUSTEES SYSTEM, 201 N. WELLS-ST.

MONEY ON ANYTHING OF VALUE. Federal State Pawners, 5 S. Clark-street.

LOANS—PERSONAL AND BUSINESS.

Personal Property and Salary.

LOANS
on YOUR Signature

NO WAGE ASSIGNMENTS.
NO ENDORSERS. NO WAITING.

REDUCED RATES
HOW YOU CAN BORROW.

1. If you can make monthly payments you can qualify for a loan.
2. Loans made on Furniture, Autos or Plain Note.
3. No inquiries made of employer or friends.

HOW YOU CAN REPAY.

1. Payments on all loans are small. For example, payments on a $200 loan are $10 per month plus interest charges on a 20 month schedule.
2. Monthly rate is 2% on the balance above $100. 3% on $100 or less. This is substantially less than the lawful maximum on loans over $100.

18—CONVENIENT LOCATIONS—18

28 N. Clark, Room 253. Franklin 1082
105 W. Madison, 14th floor. Franklin 0884
77 W. Washington, 10th floor. State 0151
100 W. Monroe, 7th floor. State 1777
1737 Howard-st., 2d floor. Rogers Park 8320
4753 Broadway, 11th floor. Longbeach 7162
1951 Irving Park, 2d floor. Buckingham 1006
2800 Milwaukee-av., 5th floor. Capitol 3440
4710 Irving Park, 2d floor. Pensacola 4570
2355 S. Ashland, 2d floor. Hemlock 4510
2355 W. 63d, 2d floor. Republic 4472
841 E. 63d, 4th floor. Plaza 8360
6856 S. Halsted-st., 2d floor. Englewood 5534
9204 Commercial-av., 2d fl. So. Chicago 0103
11106 S. Michigan, 2d fl. Commodore 3880
4010 W. Madison, 4th floor. Kedzie 0704
Cicero, 6012½ Cermak-rd. Cicero 6400
Oak Park, 1140 Lake, 3d floor. Euclid 503

HOUSEHOLD FINANCE CORPORATION.

Hear Edgar Guest Tuesday eves.—WLS.

$25 TO $300

On Your Signature Only

A QUICK, LIBERAL, DIGNIFIED METHOD.
NO CO-MAKERS—NO MORTGAGES. LOANS GRANTED WITHOUT DELAY.
MARRIED OR SINGLE—ONLY YOU SIGN CONFIDENTIAL—1 TO 20 MONTH TERMS.

Phone Your Request
Then Call at the Office and Obtain the Money.

LOCAL LOAN CO.

UNDER STATE SUPERVISION.
7 W. MADISON at State. RAndolph 8400 — THOS. F. KERWIN, MGR.
1 N. PULASKI [Crawford]. KEDzie 5090 — ARTHUR J. SALS, MGR.
8 N. OGDEN at Madison. HAYmarket 4700 — JOHN J. O'BRIEN MGR.
6 W. 63D-st., nr. Halsted. ENGlewood 7800 — MILLARD C. WHITE, MGR.
1212 N. ASHLAND at Mil. BRUnswick 3100 — WALTER R. TAYLOR, MGR.
4013 MILWAUKEE at Cicero. AVEnue 1400 — JOHN J. FLANAGAN, MGR.
4701 N. WESTERN at Leland. LONgb. 2161 — PETER J. BURR, MGR.
EVANSTON PHONE GREENLEAF 8060

We Offer the
SIMPLEST of all LOAN METHODS
REDUCED RATES

3% monthly on $100 or less.
Only 2% on balances above $100.

Service Is Fast and Confidential.
Nothing But Your Signature Required.
No Endorsers Needed.
No Security Required.

YOU WILL RECEIVE IMMEDIATE ATTENTION.

FAMILY LOAN Corporation

202 S. STATE-STREET,
3D FL., CENTURY BLDG.
WABASH 2994.

JEWELRY LOANS

Quickly Obtained. Lowest Rates. No Time Limit. No Investigation. No Red Tape. A More Refined Service. ILLINOIS STATE PAWNERS ASSN. 140 N. Dearborn [corner Randolph], 2d floor.

Business Loans.

$300 TO $50,000

On fixtures and equipment. Factories, Laundries, Restaurants, Meat Markets, Hotels, etc. Also on Accounts Receivable.

OLDEST ESTAB. IN CHGO.

NO ENDORSERS—TERMS TO SUIT. Prompt attention given to inquiries from Michigan, Indiana or Illinois on loans of $2,000 up

F. BOLAND,
215 W. RANDOLPH. FRANKLIN 1966

$250 TO $50,000

To Factories, Printing Plants, Stores, Laundries, Rmg. Hses., Bakers, Autos, Restaurants, Machine Shops, Trucks.

On Machinery, Fixtures, and ACCOUNTS RECEIVABLE.
REFINANCE YOUR PRESENT BALANCE
Lower than Usual Rates.
EASY TERMS. NO CO-SIGNERS
A Call will bring Representative.

National Acceptance Co.
111 WEST MONROE. CENTRAL 5532.

2 Yr. Loans, $500 to $5,000.
PERSONAL—BUSINESS. LOWEST RATES. Prompt service, quick action. La Salle Finance Corp., 100 N. La Salle. Fra. 3411.

BUSINESS LOANS
Easy terms. $300 up. No phone, we will call. Century Fin. Co. 100 N. La Salle. Cen. 6661.

WILL FINANCE AND REORGANIZE YOUR business. Real Business Service. See Mr. Rosenberg, Room 727, 188 W. Randolph.

FINANCIAL SERVICE.

Pay Your Dentist on Time

and in time thru our dignified budget plan. Only 70c a month on $10-100—no co-maker necessary. Call FRanklin 2091.
PROFESSIONAL ACCEPTANCE COMPANY, 211 Pittsfield Bldg., 55 E. Washington-st.

HEIRS—WE BUY AND LOAN ON YOUR interests Probate Finance. 155 N. Clark-st.

BUILDING MATERIALS.

Lumber.

— FOR NEW AND USED LUMBER SEE — LOUIS MEITUS LUMBER CO. 3800 S. Western-avenue. Lafayette 3101.

CARLD. CIN. [?] OAK FLOORG., $C $D. ft. Siegel Lbr., 4815 W. Grand. Berk. 4420.

Heating and Plumbing Supplies.

FOR SALE—USED FURNACE. Wellington 0253.

Miscellaneous.

WANTED—3 USED OVERHEAD GARAGE doors. State price, size and age. Call Pensacola 6875.

DANCING SCHOOLS.

TAP, WALTZ, FOX TROT—64 E. JACKSON. R. 600; 3 teachers; open Sun. Web. 2117.

HOME FURNISHINGS.

(See Also Household Appliances.)

Furniture and Dept. Stores.

OPEN TO THE PUBLIC
Grand Rapids Factory and Furniture Mart
SAMPLES
SAVE 60%
OPEN EVENINGS.

NOTE PRICES. DEALERS INVITED.	
Coffee, End, Cocktail, Occas. Tables Commodes, Lamps, Smokers	....$ 1 to $ 8
Occasional Boudoir Chairs	3 to 9
Comfortable Lounge Chairs	6 to 15
Desks and Bookcases	7 to 10
2 piece Parlor Sets	18 to 90
Davenports and Love Seats	15 to 49
3 piece Bedroom Sets	19 to 85
TWIN BEDROOM SETS	35 to 90
7, 8, 9 pc. Dining Room Sets	25 to 85
5 piece Dinette Sets	6 to 24
TWIN STUDIO COUCHES	8 to 25
Wood Beds, Twin and Full Size	5 to 19
Coil Springs, all sizes	2.50 to 12
Odd Dressers, Chests, Buffets, Dining Tables, China Cabinets	6 to 12

RUG BUYERS, ATTENTION!
9x12 Colonial Moderne, Persian and Chinese designs ....$ 7.75 to $45
9x12 solid tone and twist weaves.13.50 to 39

TWO SHOWROOMS.

201 E. OHIO
1 block east of Michigan at 600 North. Second Floor. Delaware 9020.

4750 Washington
AT CICERO-AVENUE. COLUMBUS 9609.

471 EAST OHIO-ST.

Corner Lake Shore-drive [on the Lake].

FURN. MART SAMPLES
Offered to the Public
Open Evenings to 9 P. M.

All New, High Grade Furniture. These Samples Were the Market Sensations.

2 Piece Living Room Sets	$29 to $ 99
3 Piece Bedroom Sets	$22 to $ 99
7, 8, 9 Piece Dining Room Sets	$39 to $129
Large, comfort. lounge chairs	$12 to $ 39
Pull-up Chairs, Modern Covers	$ 3 to $ 12
Secretary and Knee-hole Desks	$ 9 to $ 39
Coffee, Occasional, End Tables	$ 3 to $ 12
Floor and Table Lamps	$ 3 to $ 12
Only Better Gr. Studio Couches	$15 to $ 29
Odd Beds, Springs or Mattresses	$ 3 to $ 12
9x12 Rugs	$7.75 to $ 79

Terms Can Be Arranged.
Hudgin. Delaware 5824.

PINK FURNITURE CO.
Factory Distributors.

Closing out factory samples at ⅓ price.
$69 and $79 Parlor Sets $32
$75 Walnut Bedroom Sets $35
7-8-9 piece Dining Room Sets......$37
9x12 Velvet Wilton Rugs $16
5 piece Oak Breakfast Set $12

4535 WASHINGTON-BLVD.
Open every eve., 10 p m.; Sunday, 5 p. m. CREDIT IF DESIRED.

. . . IN TUFT'S WAREHOUSE . . . $35,000 FURNITURE MART SAMPLES. Parlor, dining, bedroom sets, $29-$39; imp. Am. and oriental rugs, $15-$25. Cash or terms. Allen Furn. Open eves.—9; Sunday, 5 p. m.
4444 WEST MADISON-ST.

REMER STORAGE SALE.

4 RMS. FURN., $98. RUGS, $10-$35 New sample par., bed., din. sets, $39-$89. Chairs, pianos, radios, $10-$25. E-Z TERMS. 5822 N. WESTERN. 3 EVES. 10; Sun. 5.

LINOLEUM LAID FREE.

Armstrong inlaid battleship, $1.10 up. Free estimate anywhere; rugs, $10-$15-$25. Senner Victory 2894; 2940 Wentworth.

Central.

1,100 YD. CARPET, 950 YD. LINO., STORE, home, off. stair; cheap. Dlr. Drexel 4676.

South Side.

7090 COTTAGE GROVE-AV.

[Cor. 71st and South Chicago-av.]
Factory Warehouse Samples.
Parlor Sets ......$39 | Dining Room $39
Bedroom Sets .....$39 | 9x12 Rugs .....$19 up
4 R. compl., $159; worth $400
2 YEARS TO PAY. OPEN EVES. 10 P. M.

RUGS—RUGS—RUGS.

Big selection: 4x6, 6x9, 8x10, 9x12, $10 up; 9x12 all color broadloom, friezettes, $27.50 up; 9x15, 12x15, and larger, $35 up; 9x12 Chinese, $185 up. Klever Shampay Kleaners. 4633 Cottage Gr.; Op. Tue., Thur., Sat. eves.

WE CAN AND WE WILL

give you the biggest values in the city of Chicago. $1 down, $1 week.
4 rms. modern furniture................$99
2 pc. par. sets, rust or green.........$29.95
SCHWARTZ STORAGE, 7012 Stony Island.

OPPORTUNITY FOR YOUNG COUPLE—$650 4 rm. outfit complete—only......$169 Real buys in Furniture Mart Samples. Rugs, $10; par. sets, $39; bedrm. sets, $29. GOODMAN'S, 6821 S. HALSTED-ST.

BEAUTIFUL 4 PC. MAHOGANY TWIN BEDroom set; cost $300 new; only $110. DUNN BROS. WAREHOUSES, INC., 6714 Cottage Grove. Retail Furn. Dept. Open Sunday, 10-5. Evenings to 9:30.

650 YDS. USED CARPET.

For stairs, halls, etc.; 45c-55c-75c yd. Unclaimed rugs, $5-10-15. Wholesale and retail. Grove Rug Cleaners. 6738 Cottage Grove.

NEW IMPORT. DOMES. RUGS, $15-$20-$25 All new parlor, bdrm., din. sets, $29-$39; 3 rms. furn., $125; 4 rms. de l., $175; tms. RAPP STORAGE & FURN., 5746 S. Ashland.

— 3½ ROOM OUTFITS COMPLETE — — No DOWN PAYMENT NO INTEREST. 2219 COTTAGE GROVE. OPEN EVES.

LEAVING FOR CALIF.; DINING ROOM and bedrm. sets; few rugs, chairs, etc. 5225 Greenwood-av., 1st apt.

NO MONEY DOWN EASY PAYMENTS 4 ROOM OUTFIT, $99. ALLIED STORAGE, 4312 COTTAGE GROVE.

BEDROOM, LIVING RM., DINING RM FURniture and rugs Terms to reliable party. 235 W. 63d-st. Open eves. Sunday.

TERMS—4 RMS. MOD. FURNITURE, $149. Parlor, bedrm., dining rm. set, $29.50. Rugs, $15. Art, 711-13 E. 63d-st. Open eves.

COMPLETE 4 RMS. $169—TERMS $2 PER week. Thousands of furn. and rug bargains. Nelson Bros., 6010 Cottage Grove-av.

WILL SELL BEAU. PARL. DIN. WAL. BEDrm. sets, gd. rugs, chrs., lps., tbls. etc. Sep. 6 rms. Tms. Dealer. 6068 Stony Isl., Apt. 1.

3 RMS. MODERN—COMPLETE..........$139 Parl., bedr. din. sets, $29.50; rugs, $9-$39 CITIZENS, 6226 Cottage. Open Tonight.

$2 A WEEK PAYS FOR 3 RMS., MODERN par., din., bedr. rugs, etc. Complete, $125. ATLAS, open evenings. 6140 Cottage Grove.

STORAGE FURN. SALE; 4 RMS. $119, terms. 7315 Cottage Grove-av.; op. eves.

4 ROOMS OF FURNITURE, EXC. COND. Sacr. Lvy. town. Oakland 6477. aft. 6:30.

— — FURNITURE MART SAMPLES — — Open eves. 6047 S. HALSTED. Easy terms.

BEAU. 5 RMS.; FURN.; DIN. SET, BEDRM. set, carpets, rugs, etc. Wentworth 5199.

FURNITURE FOR SALE—NO DEALERS. 7300 South Shore Drive. Apt. 1107.

Southwest Side.

PIN-LESS CURTAIN STRETCHER; CHEAP for quick sale. 2825 S. Homan.

North Side.

4642 N. WESTERN. DAILY TO 9, SUN. 5.
IN SCHAULER STORAGE.

Repossessed furniture. No loan company. Hi-grade 3-4 room furn., $98-$149; tms. Parlor, bedrm., dining r., $29-$59. Ret. dept. 200 used Am. Gulistan, Wilton rugs, $10-$35.

KANE STORAGE SALE.

Wilton, Axmin., Amer. Orientals....$10-$35 Carpeting, all widths; real barg., 75c yd. up. Parlor, bedroom, and dining room sets. Reas. 2034 Lincoln-av. Op. eves., Sun. Terms.

PRIVATE SALE EXCEPTIONAL SCHOLLE furniture, incl. 10 pc. wal. din. set, rosewood sun rm. suite, 18x12 Chinese rug, 22x 12, etc., Orientals, Kimball grand, bric-a-brac. 1455 Fargo-avenue, apt. 3.

FURN. OF GORG. 6 RM. HOME—TW. AND dbl. bedr. set, din., par. sets, 10x14, 9x12 rugs, $10; dishes, French chrs., commodes, etc. Phone Wellington 4311. Dealer.

— — DAVID STORAGE BARGAINS — — 9x12 rugs, $15; living room suites, $27; din. rm. sets, $23; bedrm. sets, $25; terms. Furniture Dept. 3238 LAWRENCE-AV.

RUGS, GULLISTAN DE LUXE, 9X12, $45; 15x9, $50; fine Wilton, 9x12, $18; Brodl. 9x12, $12; Persian and Chinese throws. Mr. Gordon's, 4826 Sheridan-rd. Tonight to 9.

DINING ROOM SET, 8 PC., SOL. WALNUT, wh. leather seats, table pad, excellent cond. $75. Mon. 2501 or eves. Sheldrake 1494.

COMPLETE 4 RMS., $160—TERMS $2 PER week; thousands of furn. and rug bargains. Nelson Bros. 6310 Broadway.

COMPLETE FURN. 4 RM. APT., LVG. RM. Dinette, twin bedrms. sets, china, glassware, etc. Lake V. 6567.

BARGAIN—4 ROOMS COMPLETE, $129. 2 YEARS TO PAY. 5540 BROADWAY.

REAL BARGAIN — IMP ORIENTAL RUG, $20; parlor set, $25. 5540 Broadway.

BEAUTIFUL FURNITURE IN PART OR all. 5200 Sheridan. Apt. 433. Lon. 8300.

MUST VACATE APRIL 1ST; 8 R.M RMGhouse; will separate. 535 Arlington-pl.

DINING ROOM SET, BEDROOM SET, AND rugs, reasonable. Sunnyside 7568.

SAC. COMPL. FURNISHINGS 6 RM. APT. Piano, parl. suite. 823 Diversey, apt. 6.

3 AND 6 ROOMS OF FURNITURE FOR sale. 949 Edgecomb [Cullom]. Peterson.

HOME FURNISHINGS.

North Side.

SELL FOR BALANCE DUE.

57 LOTS—FOR NON-PAYMENT. REPOSSESSED FURNITURE AND RUGS.
2-3-4 Room Outfits ....$89-$129
100 Parlor, Bedroom, Din. Sets......$19-$39
150 9x12 Am. Oriental Rugs ....$10-$15
Stoves, Dressers, Beds, Tables.
Open Daily to 10 P. M. Sunday to 5 P. M.
RETAIL, FURN. EXCH. E-Z TERMS.
5540 BROADWAY.

ROOM OUTFITS FOR BALANCE DUE.

We have in our warehouse several lots of good furniture, all in first class condition, which we will dispose of for balance due. Three room outfits for $149, $169, and $189. No finance Co. to deal with.
WALLEN FINE FURNITURE CO.,
3300 N. CLARK-ST. BIT. 2339.

WAREHOUSE CLEARANCE.

SLIGHTLY SOILED, USED, SAMPLES.
Dining, Parlor, Bedroom Sets.....$30 to $79
Springs, Mattresses, Cots..........$5 to $18
Chairs, Tables, Lamps, Mirrors...$3 to $10
Hi. Gr. Rugs—all sizes—50% off..$5 to $35
3531 N. CLARK-STREET.
During sale open evenings to 9 p. m.

Northwest Side.

. . HOLLANDER STORAGE CO. SALE . .
9x12 Amer. Oriental Rugs....$10-$15-$20
8x11 Imported Oriental Pat. Rugs....$16-$20
$100 9x12 Hi. Grade Wilton Rugs.......$35
Dining Room, Bedroom, Parlor Sets......$39
2420 MILWAUKEE. Terms. OPEN EVES.

SACRIF. BRAND NEW JENNY LIND 4 poster, also moderne beds, $4 up. Coil spngs., mattresses, $4. Twin INNER SPRING studio couches, $15. Chicago Bedding Co., 3327-31 Milwaukee at Crawford. Pal. 1331.

— — — [MUST SELL 4 FLOORS] — — — Parlor, dining, bedroom set, $28. 9x12 rugs, $9. Cash or terms. Open eves. 10; Sunday, 4. Baer Storage, 1927 Milwaukee-av.

SACRIFICE IMPORTED LOVE SEAT—JUNior bedroom set, drapes, carpeting, etc. Chickering grand piano. Spaulding 0351.

FURN. BEAU., USED 4 MO. BARG. ALSO 4 rm. apt., htd., for rt. 4848 Hutchinson.

NEW 9X12 RUGS, $15.00 UP. PAD FREE. 2433 Irving Park. Natl. Storage and Furn.

BENGSON WAREHSE., 3910 MILWAUKEE. Sac. 75 new rugs, $15 up. Open evenings.

HOME FURNISHINGS WANTED.

. . . WANT THE BEST PRICE? . . .
PHONE McLAUCHLAN,
FAIRFAX 2835

Immediate cash for used furn., rugs, etc. COMPLETE HOME—OR— SINGLE RM. ENTIRE CITY SOLICITED.

KEDZIE 1300

We pay more cash than any dealer for furniture, rugs, sewing machines, grand pianos, etc. Call us. Odd pieces or entire flat.

DREXEL 6006

HIGHEST PRICES PAID FOR GOOD USED FURNITURE AND RUGS. WILL CALL ANYTIME—ANYWHERE

LAWNDALE 0828

Top prices paid for furniture, rugs, grand pianos, etc. One room or complete apt. Prompt service, entire city and suburbs. Evening phone CRAWFORD 4328.

DORCHESTER 0911

Highest prices for household goods of every description. Also good bicycles.

LAKE VIEW 1071.

NORTH SIDERS PHONE US. Just starting business. Highest cash paid for several pieces or entire flats. Call day or nite.

PHONE ROCKWELL 6900.

BEST CASH PRICES FOR FURNITURE, RUGS, SEWING MACHINES, AND GRAND PIANOS.

WARNING DON'T SELL YOUR FURNIture before first getting our prices. Phone Lawndale 4300. Day and night service.

KEDZIE 3008—PAYS HIGHEST CASH PRICES FOR USED FURNITURE, RUGS, ETC. WE CALL ANYWHERE, ANYTIME.

ROCKWELL 0901—WILL PAY YOUR PRICE. Need furniture, rugs at once.

PARTY NEEDS FURNITURE, RUGS, GRAND piano, linens, paintings, dishes. Lon. 4110.

FOR LGE. APT. — WISH TO BUY GOOD furn., rugs, grand piano. Edgewater 1307.

USED FURNITURE, RUGS WANTED—Lawndale 0305 and Spaulding 9538.

SUNNYSIDE 6000 — NEED USED FURN. and rugs at once. Will pay your price.

USED FURNITURE AND RUGS FOR 60 hotel rooms. 4764 N. Virginia. Sun. 5356.

WANTED — 4 ROOMS FURNITURE AND rugs for cash. Call Wentworth 5131.

NEED RUGS, DOMESTIC OR ORIENTAL; pay highest cash prices. Longbeach 7389.

HOUSEHOLD APPLIANCES.

Electric Refrigerators.

A SCOOP

BRAND NEW 6 CUBIC FOOT DOMESTIC ELECTRIC REFRIGERATOR.
$69.50.
PAY $5 DOWN. BALANCE EASY TERMS. 2839 Milwaukee-av. Op. eves. Bel. 1800.

OUT THEY GO.

1937 GENERAL ELECTRIC EQUIPPED. In original crates, 6 cubic feet, $99.50. Also Frigidaire, Hot Point, etc., at the lowest prices in Chicago. Act quickly; limited supply. No dealers. 506 W. North-avenue.

NEW SAMPLE REFRIG.

Norge, G. E., Crosley, Frigidaire. Lowest prices in the city. Some crated. Terms. Open eves. and Sunday. 4121 Madison-street.

WE DO NOT

rent elec. refrig. and washers at $1 per wk., BUT WE DO sell them; no dn. payment, and payments as low as $1 wkly. Nev. 1360.

SLIGHTLY USED ELEC. REFRIG. OF WELL known makes, reconditioned, like new, with full guarantee. $35 up. Also Copelands and Zerozones as is $17.50 each. 220 W. HURON-ST. OPEN SUNDAY.

NORGES, FRIGIDAIRES, MAJESTICS, ETC., reconditioned. 1 year service guarantee. $29.50 up. Open evenings, Sunday. American Refrigeration Engineers, 23d and S. Parkway. Phone Calumet 6950.

. BRAND NEW GENERAL ELECTRIC . Family size, cost $130, your price, $69.95 [discontinued model]. 3322 W. 29th-st. 9107 Commercial-av. 601 W. Washington. Hay. 3020. Open Sundays, 9 to 5 p. m.

GEN. ELEC. MONITOR TOP—FAMILY size guaranteed, rec. $79. 1936 Frigidaire, $79. Norge, Crosley, Kelvinator, Coldspot, rec. $39. Edison, 766 W. Jackson. Op. eve.

RENT OR BUY

Refrigs. rented, 50c-$1 weekly. Apply rent on purchase if desired. Longbeach 8583.

FREE GAS RANGE—WITH PURCHASE OF new 1936 Refrigerator, $99.50 buys both. Terms. 2751 Milwaukee.op.eves. 10.Sun.11-4.

NEW GENERAL ELECTRIC, $89; NEW Westinghouse, $69; new Norge, $59; tms. Open eves. and Sunday. 621 W. Jackson.

BRAND NEW 1937 G. E. EQUIPPED REfrigerator, $25 to $60 below market prices. Buy now and save. 6343 S. Halsted.

APT. BLDG. OWNERS!—YOU CAN NOW purchase brand new '37 elec. family size refrig. for 60c per week. Cal. 6950.

L O O K! — RESTAURANT, HAMBURGER stand, tavern owners. Bargains in 14-20 cu. ft. G. E.s, Frigid., Servels, etc. Cal. 6950.

ELEC. REF.; RENTED, 50C-$1 A WEEK; all sizes, 10 wk. minimum. Cal. 6950.

RENT AN ELECTRIC REFRIGERATOR for 50c to $1 weekly. Lake View 8670.

FRIGIDAIRE—VERY LARGE; VERY REAS. Gas stove, table top. 180 W. Randolph.

Oil Burners and Stokers.

COAL STOKER—FOR HOME OR APT. FULly guar. Slightly marred in transit. Terms. Whitehall 4397.

Stoves.

CROWN, ALCAZAR, ENTERPRISE RANGES exch., $19. Detroit Jewel, Universal on sale. Edison's, 766 W. Jackson. Open eves.

JEWEL TABLE TOP GAS RANGE, NEW, $25. Open eves. and Sun. 621 W. Jackson.

Vacuum Cleaners

3 USED HOOVERS—GUAR. "SPEC." MOD. 102, $6; later mod. 541, $9; ball bearing mot., de luxe mod. $14. Triangle 4508.

FACTORY REBUILT VACUUM CLEANERS; guaranteed. Phone Miss Arlen, State 0571.

Washing Machines.

1937 SAMPLE WASHERS, $25; MAYTAG, Thor, A. B. C., Westinghouse samples sacrificed. Edison, 766 W. Jackson. Open eves.

THOR WASHER OR IRONER—RENTED 25C a week. 3448 North-avenue. Albany 0140.

MAYTAG AND THOR—LIKE NEW.....$22 Rec. Terms. Open eves. 621 W. Jackson.

RENT A WASHER OR IRONER BY DAY or week; cheapest rates. Ph. Bev. 0070.

RENT MAYTAG OR NORGE WASHERS, 25c wkly. Lake View 8670

RENT MAYTAG; ALSO NORGE WASHERS, 25c per week. Longbeach 8583.

CLOTHING, FURS, ETC.

— — — PHONE LAKE VIEW 6820 — — — Highest cash prices paid for men's clothing, ladies' fur coats; will call promptly. LAKE SHORE TAILORS, 4042 BROADWAY.

HIGHEST CASH PRICES FOR MEN'S USED clothing, ladies' furs. Bring them to 4545 Sheridan-rd. or ph. Edgew. 7630 Will call.

SALESMAN SAMPLES SILVER FOX, $45. P.lmb.coat,$75;car'cl.,$45;Bar'dk.cape,$15. Others. LINN, Field Annex, 25 E. Washington.

HIGHEST CASH PRICES PAID FOR MEN'S used clothing; ladies' furs. Bring them to 2624 N. Clark or ph. Div. 2794. Will call.

PER. WARDROBE—EXP. MINK COAT, $300, Black Persian lamb trim; coat, dresses 16-18; reas. Superior 4568. Rm. 615.

USED AUTOMOBILES FOR SALE.

ENGLAND PLACATES IL DUCE

Move to Lessen Tension Between Two Countries

CHEVROLET DEALERS Make Every Effort

To Aid Used Car Buyers

See These Great Buys, All Protected by the

RED O. K. TAG THAT COUNTS

Clark-Maple Chev. Co.

TERRAPLANE '36 DE LUXE 5 PASS. Brougham: trunk, safety glass, original finish with show floor appearance and condition. Cannot be duplicated at $525.

AUBURN—'31 4 DOOR SEDAN, 98A. A very popular model with Lycoming motor and general construct. like in later story; mechanical condition guaranteed gain at $125.

BUICK—'32 4 DOOR SEDAN. Large spotlite, heater, etc. Beautiful jet black finish and equipped with all the well known Buick features. Smart buyers will appreciate this at $220.

GRAHAM—'35 2D SERIES 6 CYL. 4 DOOR Sport Sedan. Built-in trunk, safety glass. Super-downdraft carb., hyd. brakes, dual equip., etc.; driven only a few thous. miles by wealthy family; unusual buy. $425.

DODGE—'34 DE LUXE 2 DOOR SEDAN. Heater. No-draft ventilation. With safety glass, etc. Beautiful original jet black finish and best mech. condition. Dodge-minded buyer will apprec. this at $335.

STUDEBAKER—'33 LAST SERIES. 6 cyl. de luxe 4 dr. sed., 6 whl. with spares, fender mounted, radio, heater, etc.; beautiful blue finish, best mechanical condition, specially priced at $295.

REAL BARGAIN HUNTERS can select from our stock of 150 cars today's outstanding values. Consid. a '29 Ford spt. coupe or 2 dr., $45; '30 De Soto Sed., $55; '29 Dodge Sed., $65; '27 6 cyl. Stude. Sed. $35. Most oth. makes and models.

1[illegible] N. Clark-st. Moh. 1470.

Mid-City Chevrolet Co.

1936 FORD DE LUXE TUDOR..........$445 Car has built-in trunk, immaculate finish and interior, mechanically practically new. One of the most beautiful used cars you will find anywhere.

1935 CHEV. 4 DOOR MAST. SEDAN..$435 De Luxe, smart royal blue finish, with turret top, knee action, spotless upholstery; mechanical condition guaranteed by red O. K. tag.

1936 CHEV. COUPE, A BEAUTY......$425 This is our special all steel turret top. Beau. ebony black finish. Looks, runs, like brand new car. A real bargain. Buy this car with confidence.

1934 CHEV. 4 DOOR SEDAN..........$395 A very beautiful master de luxe sedan with side mounts; jet black finish; the upholstery is spotless. Tires like new. Motor perfect. Your own terms.

1933 CHEV. 4 DOOR SEDAN..........$295 A master de luxe sedan. Fisher no draft ventilation. Mohair upholstery is very clean. Tires like new. Original finish. Mechanically perfect. A good family car.

FORD 1930 DE LUXE SEDAN..........$135 Side mounts, beautiful black finish, upholstery, tires and motor guaranteed. This is a very clean car with a lot of miles left. Buy with confidence.

1929 FORD SPECIALS..........$45 Choice of fordors, tudors, and coupes. All in good running order, ready to go. Here's good transportation cheap. Your choice. Terms.

1147 W. Jackson. Mon. 0332.

Nelson Chev. Sales, Inc.

CHEV. '36 DE L. TRUNK SPT. SED...$585 Compl. de luxe equip. Knee action, hydr. brakes, turret top, moh. uph. Many ext. Cannot be told from new. Carries new car guarantee. Ask for stock No. 9333.

AUBURN 1935 DE LUXE COACH......$495 Cust. 6 brougham, mod. 653. Dual ratio, hyd. brakes, unitype welded steel body. Orig. paint. Heavy duty wh. wall tires. Many other ext. Ask for stock No. 9473.

CHEV. '35 MAST. DE LUXE SEDAN...$445 A low mile car. All steel body. Turret top. Knee act. Like new tires. Many mil. unused trans. Orig. fin. A real buy. Guar. O. K. that counts. Ask for stk. No. 9442.

FORD '35 DE LUXE TUDOR..........$365 De luxe equipped. Many extras. All steel body, velvet upholstery, original paint, 5 like new tires. Guaranteed O. K. that counts. Ask for stock No. 8842.

FORD 1935 DE LUXE COUPE..........$350 De luxe equipped. Many extras. Low mileage. Like new tires. All steel body. Safety glass. Guaranteed O. K. that counts. Ask for stock No. 9204.

CHEV. 1935 STANDARD COACH.......$345 A real buy with thousands of miles of unused transportation. Cannot be told from new. Guaranteed O. K. that counts. Ask for stock No. 9267.

$50—CHEVROLET—1931-'32—$50. ½ ton panel deliveries, good mechanical condition, good tires. Ideal light delivery units. 35 to choose from. $50—$50—$50.

1[illegible] Diversey-pky. Bit. 7300.

Ray O'Connell Motor Co.

1935 CHEVROLET DE LUXE 2 DOOR. Has original blue finish. Black fenders, clean wheels, mohair upholstery, radio, heater, motor tuned and checked. This car is very clean. $425.

1932 PONTIAC 2 DOOR SEDAN. This car is one that had except. good care. Had very low mile., 6 cyl., uph. is perf. Mech. perf. New brakes. Has good tires. A real buy at $265.

1936 PONTIAC DE L. 2 DOOR SEDAN. 84 h. p. engine, 117 in. wheelbase, built-in trunk, solid steel turret top, hydr. brakes, no-dr. vent., moh. uph., knee act. This car is very clean for $575.

1936 PONTIAC COUPE. Beau. black fin., 84 h. p. engine, safety glass, all around Fisher body, hot wat. heater, mech. perf. This is one that had very low mileage. Only $525.

1936 PLYMOUTH SPORT SEDAN. Orig. gray finish. Like new. Moh. uph., fresh oil and grease. Has hot water heater. Mot. tuned and checked. Must be seen to appreciate for $585.

1933 CHEVROLET PANEL TRUCK. Has original brown finish. Has a secret switch. Special compartment. A heater. Motor has been tuned and checked. Runs like new. Only $295.

1936 CHEVROLET SPORT SEDAN. Beautiful black finish. Radio, heater, built-in trunk, spare tire hidden. Has hydraulic brakes, shock proof steering, safety glass all around. $595.

4627-29 W. Madison-st.

Ruby Chevrolet, Inc.

CHEV. 1935 MASTER COACH, $410. Yes, it seems incredible, that is the full price. You must see it and drive it to appreciate our outstanding "buy" of the week. New car terms arranged.

PLYMOUTH '33 P. D. DE L. 2 DR., $270. This snappy 2d series Plymouth well known to the public; we dare say their most popular model. Air wheels for comfort just one of the many features.

CHEV. 1935 MASTER SPT. SEDAN, $470. If you're late for this 4 door de luxe trunk model, it will be your loss. Knee action and turret top, of course. We trade.

NASH 1934 MODEL 1220 SEDAN, $395. This popular 4 door 6 window, twin ignition 8 model considered Nash's finest product; fin. in a beau. maroon with famous 7 bearing crank shaft motor. Guaranteed.

CHEV. 36 MASTER DE L. COUPE, $490. This ideal business or pleasure car spec. equip. with Chev. econ. mot., improv., an already famous "miles per gal. car." Knee action. Turret top, no-draft, etc. Hurry.

CHEV. 1934 MASTER COACH, $325. When a car is priced from $50 to $75 under reg. mkt., it will go in hurry. So 1st come, 1st served for this knee act. de l. job.—Hurry—don't be shut out!

ESSEX 1931 COACH, $70. When we make the following definite statement, you can bank on it: "The best transportation for the lowest price in town. 'Nuff said."

7158 Stony Island. Dor. 2310.

USED AUTOMOBILES FOR SALE.

YOU GET A BETTER BUY from your BUICK DEALER

Great Used Car VALUES WITH NO SALES TAX

[WE PAY TAX FOR YOU]

in This Alphabetical DIRECTORY

AUBURN '33 SEDAN..........$375 8 cyl. 4 door model 105. Very clean. Fully equipped, including h. w. heater. LOGAN SQUARE BUICK CO., 2468 Milwaukee. Spa. 6060.

BUICK '36 81 SEDAN..........$950 Completely de luxe equip.; worth far more than the average. It is perfect. JAMES LEVY BUICK CO., 2257 S. Michigan. Cal. 4626.

BUICK '36 41 SEDAN..........$725 Trunk sedan, with radio and all accessories. Good value. LINCOLN PARK BUICK CO., 958 Diversey-pkwy. Bit. 1001.

BUICK '35 TOURING SEDAN..........$595 Popular 41 series. Low mileage. 4 door trunk. Black finish. Whipcord uphol. JAMES LEVY BUICK CO., 2257 S. Michigan. Cal. 4626.

BUICK '35 SEDAN..........$595 Touring sedan. In very good condition. Carries new car guarantee. NEWTON MOTORS, INC., 4079 Milwaukee. Ave. 4662.

BUICK '34 61 TRUNK SEDAN..........$575 This car has 6 wheels, side mounts and heater. Imperial black finish. NORTHWEST BUICK, 3801 Lawrence. Key. 7400.

BUICK '34 57 LIGHT SEDAN..........$525 Original finish like new. New tires. Low mileage. Guaranteed. OAK PARK BUICK CO., 702 Madison-st., Oak Park. Man. 3000.

BUICK '32 98C SEDAN..........$295 6 whls. Blue conv. phaeton 5 pass. Fully equipped. Clean car. LOGAN SQUARE BUICK CO., 2468 Milwaukee. Spa. 6060.

BUICK '31 COUPE..........$185 Victoria 5 passenger coupe. The finish on this car is just like new. NORTHWEST BUICK, 3801 Lawrence. Key. 7400.

CADILLAC '32 SEDAN..........$395 Fleetwood body, 6 white wall tires. Has radio, heater. Excellent condition. BROADWAY BUICK CO., 5701 Broadway. Lon. 7700.

CHEVROLET '34 TRUNK SEDAN......$365 Like new. Also '35 Chevrolet coupe; 100 other cars to choose from. LINCOLN PARK BUICK CO., 958 Diversey-pkwy. Bit. 1001.

CHRYSLER '34 SEDAN..........$535 Airflow, 4 door. Beau. phantom gray. Heater. Many extras. Real bargain. GERWIG MOTOR SALES, 7729 S. State. Tri. 9720.

CHRYSLER '35 COUPE..........$500 This car has heater and dual accessories. Low mileage. A good buy. WESTERN-DEVON BUICK CO., 6100 N. Western. Bri. 6100.

CHRYSLER '33 SEDAN..........$395 Imperial 8 6 whl. 4 door sedan. In beau. shape. Has everything. LOGAN SQUARE BUICK CO., 2468 Milwaukee. Spa. 6060.

DE SOTO '36 SEDAN..........$795 Airflow 5 passenger sedan, with hot water heater. Good condition. WEST SIDE BUICK CO., 4666 Washington-blvd. Aus. 0700.

DODGE '31 SEDAN..........$365 4 door sedan. In excellent condition. Carries new car guarantee. NEWTON MOTORS, INC., 4079 Milwaukee. Ave. 4662.

DODGE '33 SEDAN..........$365 De luxe model. In black finish. 4 door, with heater. Low mileage. NORTH SHORE BUICK CO., 1572 Maple, Evanston. Uni. 5962.

FORD '36 SPORT COUPE..........$795 Model 68S, with rumble seat. Has hot water heater and 6 wheels. WEST SIDE BUICK CO., 4666 Washington-blvd. Aus. 0700.

FORD '35 SEDAN..........$395 5 passenger car, with radio and hot water heater. A good buy. WEST SIDE BUICK CO., 4666 Washington-blvd. Aus. 0700.

FORD '35 SEDAN..........$345 2 door sedan, with radio and heater. This is an exceptional value. WESTERN-DEVON BUICK CO., 6100 N. Western. Bri. 6100.

FORD '33 CONVERTIBLE COUPE......$245 Convertible sport coupe. This car is in excellent condition. NORTHWEST BUICK, 3801 Lawrence. Key. 7400.

GRAHAM-PAIGE '35 SEDAN..........$545 Model 73 5 passenger sedan, with heater, etc. In splendid condition. GERWIG MOTOR SALES, 7729 S. State. Tri. 9720.

LA SALLE '34 SEDAN..........$550 This car has radio and heater. It looks and runs like new. WESTERN-DEVON BUICK CO., 6100 N. Western. Bri. 6100.

LA SALLE '34 SEDAN..........$495 4 door. Many extras. Trunk compartment, etc. Looks like a new car. GERWIG MOTOR SALES, 7729 S. State. Tri. 9720.

LINCOLN '33 SEDAN..........$575 7 passenger de luxe. Very clean car. Worth at least $100 more. SOUTH SHORE BUICK CO., 6208 Cottage Grove. Mid. 6403.

NASH '33 COUPE..........$325 6 cyl. Like new. Spec. equip. throughout. Low cost transportation. JAMES LEVY BUICK CO., 2257 S. Michigan. Cal. 4626.

OLDS '36 TRUNK SEDAN..........$725 4 door. Radio. All accessories. Also '35 6 trunk sedan. 100 other cars. LINCOLN PARK BUICK CO., 958 Diversey-pkwy. Bit. 1001.

OLDSMOBILE '36 SEDAN..........$725 Touring sedan. In excellent condition throughout. New car guarantee. NEWTON MOTORS, INC., 4079 Milwaukee. Ave. 4662.

OLDSMOBILE '36 SEDAN..........$725 6 cylinder. Radio, heater and trunk. This car is very clean. BROADWAY BUICK CO., 5701 Broadway. Lon. 7700.

OLDS '34 SPORT COUPE..........$395 6 cylinder car, with very low mileage. Perfect condition. Guaranteed. OAK PARK BUICK CO., 702 Madison-st., Oak Park. Man. 3000.

OLDSMOBILE '34 SEDAN..........$395 Touring car, with built-in trunk, 6 wheels, radio and heater. NORTH SHORE BUICK CO., 1572 Maple, Evanston. Uni. 5962.

OLDSMOBILE '33 8 SEDAN..........$295 2 door. Built-in trunk. 6 whls. Priced very low for quick sale. Guaranteed. SOUTH SHORE BUICK CO., 6208 Cottage Grove. Mid. 6403.

PIERCE-ARROW '31 SEDAN..........$250 Has heater and 6 white wall tires. This car has been used very little. BROADWAY BUICK CO., 5701 Broadway. Lon. 7700.

PONTIAC '35 CONVERTIBLE COUPE..$525 Like new condition. Fully equipped. This car is perfect throughout. OAK PARK BUICK CO., 702 Madison-st., Oak Park. Man. 3000.

PONTIAC '34 SEDAN..........$395 This particular car is outstanding in every detail. Original condition. Guar. SOUTH SHORE BUICK CO., 6208 Cottage Grove. Mid. 6403.

PONTIAC '33 SEDAN..........$325 Black finish. No-draft ventilation. This is a very clean car. NORTH SHORE BUICK CO., 1572 Maple, Evanston. Uni. 5962.

ASK ABOUT THE GENERAL MOTORS INSTALLMENT PLAN AND WHAT INSURANCE Protection It Offers AT YOUR BUICK DEALERS

USED AUTOMOBILES FOR SALE.

Studebaker

SALES CO. OF CHICAGO OFFERS YOU GENUINE USED CAR BARGAINS

1936 FORDS—CHEVROLETS PLYMOUTHS—PONTIACS OLDSMOBILES—DODGES BUICKS—TERRAPLANES AND OTHERS ALL AT BIG DISCOUNTS

212 CARS TO CHOOSE FROM

All popular makes and models—all checked over by factory trained mechanics from bumper to bumper—all ready to give you new car satisfaction today. Come in and see them!

$1,000 cars reduced to $795
$800 cars reduced to $685
$600 cars reduced to $425
$400 cars reduced to $233

27 CARS

THAT LOOK AND RUN FINE—READY TO GIVE YOU THOUSANDS OF MILES OF CAREFREE DRIVING—PRICED AT $65 AND LESS

STUDEBAKERS 4 CARLOADS 1936-1935-1934 Like Brand New Today AT CHICAGO'S LOWEST PRICES!

HERE'S YOUR CHANCE to get a nearly new car and make the SAVING OF A LIFETIME!

EXTRA-LIBERAL TRADES AND TERMS. 5 Days' Driving Trial.

Studebaker USED CAR DEPT. STORE 26TH AND MICHIGAN

OPEN TILL 10 P. M. CALUMET 6492.

Auburn 1936 4 Dr. Trk.

Salon dual ratio 6 cylinder de luxe touring sedan; beautiful original opalescent finish; radio, hot water heater, dual equipment. Absolutely cannot be told from new. $695. Your car down, balance 12-24 months. 90 DAY SERVICE AND PARTS GUAR. ILL. MOTOR DISC., 4635 WASHINGTON.

AUBURNS—AUBURNS

'36 Convertible 8 sedan..........$650
'34 Convertible 12 sedan.......... 395
'33 Convertible coupe; side mts.......... 295
Must be seen to be appreciated. Guaranteed; terms or trade.
2317 SOUTH MICHIGAN.

AUBURN—1932 4 DOOR DE LUXE SEDAN: de luxe equipment, dual ratio, side mts., trk. rack, etc. Car just reconditioned and guaranteed for 90 days. Full price, $235. Only $35 down.
RAY TITUS, 5710 Broadway.

— — AUBURN—'35 4 DOOR SEDAN — — Exceptionally clean..........$275
$5 DOWN AT KROLL'S
DODGE-PLYMOUTH DEALER, 7215 S. HALSTED. RAD. 2708.

AUBURN

1933 salon, 8 dual ratio sedan..........$285 This car can be bought for no money down, balance up to 20 months. 260 MADISON-ST. OAK PARK.

AUBURN—'35 SEDAN; 6 CYL..........$445 Logan Square Buick. 2468 Milwaukee.

BUICK 1936, $695

Model 8 41 4 door 5 pass. de luxe touring sedan; built-in trunk, radio, heater, clock; all dual equip.; just like brand new. Also 1936 2 door 48 5 pass. de luxe touring sedan; built-in trunk, heater, clock, radio; sacr. for $575. Your car dn., 12-24 mos. 90 day guar. OPEN EVERY DAY—9 A. M. TO 10 P. M.
State Auto Finance Corp., 3939 Washington-blvd.

BUICK 1935, $495

De Luxe 4 door touring sedan; built-in tnk., hot water heater, radio, all dual accessories; a perfect car. Bargain; reduced to only $495. Your car down, bal. 2 years. 90 day guar. Open evenings and Sunday. 2 min. from loop. CENTURY FINANCE CORPORATION.
850 JACKSON-BL.

Buick Sedan 1936 41, $650.
Buick Sedan 1936 61, $795.
Buick Sedan 1936 81, $895.
4 door sedan, built-in trunk, in black. Fully equipped. Guaranteed 90 days. CAPITOL FINANCE CORP.
20% Down. 2235 Michigan-bl.

BUICK 1934 MODEL 64

5 passenger club sedan, 6 wire wheels side mounts, heater, trunk, trunk rack, black finish. Like new. Car spotless. Special today..........$535
HILL-PACKARD, 4550 WASHINGTON-BLVD.

BUICK '36 DE L., $645

De luxe touring sedan; built-in trunk, dual equipment; beautiful black finish. Terms. 4618 WASHINGTON. "THE BIG STORE."

BUICK 1932

5 pass. Victoria coupe, side mts., radio, htr., spotlite. Rarest buy in town; $295. JAMES LEVY BUICK CO., 2257 S. Michigan-av. Calumet 4626.

BUICK 67 '34 SEDAN.

Black; 6 wheels; trunk rack; $495. PACKARD, 24th and Michigan. Cal. 7413.

BUICK—'34 MOD. 57 DE LUXE SEDAN, 6 whls., side mounts, $495. 6811 S. Halsted.

BUICK—'36 5 PASS. TOUR. SED., BUILT-in trunk, rad., heater, $685. 4747 Madison.

BUICK—'30 VICTORIA COUPE—A1 COND.; gd. tires. Must sell. Reas. Priv. Lon. 4508.

BUICK—'31 LITTLE CP.; R. S.; FINE CON. New paint; $145; $5 dn. 6640 S. Western.

CADILLAC SNAPS!

'35 Cadillac 8 tour. 5 pass. coupe....$1,150
'34 Cadillac 8 convert. coupe 795
'33 Cadillac 12 7-pass. sedan limo...... 700
All very clean and fully equipped.
PACKARD, 24th and Michigan. Cal. 7413.

CADILLAC—'35 CONVERTIBLE SEDAN 5 pass.; like new; side mts., white wall tires, heater. Sac. $875. Terms. trade. SILVER DOME TRAILER, 2441 MICHIGAN-AV.

The Tribune does not knowingly accept automobile advertising which misrepresents the year of the car. If you wish to confirm the year model of a used car advertised in its columns, secure the serial number (which determines the year model) and telephone the Tribune, Superior 0100, Local 328, for verification.

USED AUTOMOBILES FOR SALE.

GUARDED VALUES....

All our cars are kept indoors, thus insuring that the car you buy will not have lost much of its usefulness in a needless fight against winter.

Lawder Bros.

[ESTABLISHED 1890.]

The Old, Reliable Dealer. 47 Years of Giving the Most for Your Money.

A FORD-LINCOLN-ZEPHYR DEALER, WHERE R. & G. REALLY MEANS RENEWED AND GUARANTEED.

Chevrolets (110) 1934

SEDANS, COUPES, COACHES IN NEW CAR CONDITION.

Fords—1931s to 1936s

ALL MODELS.

ALL OTHER MAKES AT Lowest of Prices

YOUR OLD CAR OR $5 TO $25 DOWN. 100% Satisfaction or 100% Refund.

"TURN THE SEARCHLIGHT ON OUR CARS; THEY CAN TAKE IT."

6900 VINCENNES

[Block west of State-st. Open Eves., Sun.]

CADILLAC—'34 7 SED., 6 DISC WH..$1,095
Cadillac '33 phaeton, 6 w. w...... 795
Cadillac '32 V-12 tn. sed., 6 w. w..... 595
Cadillac '31 5 pass. sed., 6 w. w..... 345
Cadillac '31 V-16 5 sed., 6 w. w..... 345
Emil Denemark, Inc
3860 OGDEN-AV. CRAWFORD 4100.

Cadillac '34 Sedan, $775

Model 10, 5 pass. sedan. Westminster gray finish perfect; upholstery spotless. Motor performs like new. Car worth $950. Special at $775. See Mr. Brobst. 4550 WASHINGTON-BOULEVARD.

Cadillac 1932 Sedan, $395.

Heater, radio, 6 white wall tires. Imperial black, carefully driven by original owner; like new in every detail.
5701 Broadway Buick.

CHEVROLETS ARE AT RUBY'S

Chicago's Finest Selection. ALL YEARS—ALL MODELS AT TREMENDOUS SAVINGS!!

RUBY CHEV., INC., USED CAR DEPT. 7158 STONY ISLAND. PH. DOR. 2310.

CHEV. '35 MASTER

De luxe coupe; equipped with heater, spot light and other extras. Original black finish fully guaranteed..........$445 SALES TAX INCLUDED.
WEST SIDE BUICK SALES, 4666 WASHINGTON-BOULEVARD.

CHEVROLET—'35 MASTER SEDAN...$425 $25 OR YOUR CAR DN., $22.50 PER MO. 1937 STATE LICENSE FREE.
ROYAL SALES & SERVICE, 1930 MILWAUKEE-AV. ARMITAGE 9167. 2491 MILWAUKEE-AV. BELMONT 1621.

Chev. '36 De Luxe, $495

Town sedan; built-in trunk, dual equip., radio, heater, etc. SAC. $495. Your car down, balance 12-24 months. 90 day guarantee. 4618 WASHINGTON. "THE BIG STORE."

CHEVROLET—'33 4 DOOR MASTER SEDAN. Finished in Victoria blue. This car has had exceptional care and must be seen to be appreciated. Priced at $295 for quick sale. M. J. LANAHAN, INC. 2456 S. MICHIGAN.

CHEVROLET — 1935 MASTER SEDAN: radio, heater and extras galore. Finish, tires, upholstery and motor are 100%. Low mileage. Only $450. Studebaker Branch, 1836 Ridge-avenue, Evanston.

CHEVROLET—1933 MASTER TOWN SED., built-in trunk, radio, heater, defroster; best running, best looking '33 Chevrolet in town..........$315 TWERDAHL PACKARD. 824 DIVERSEY.

1936 CHEV. COUPE, $425.

Original black finish. Car perfect in every respect; runs, looks brand new. See today. MID-CITY CHEVROLET, 1147 JACKSON.

C-H-E-V-R-O-L-E-T

'36 SEDAN, $525; '35 SEDAN, $425. PONTIAC DEALER. 7727 S. ASHLAND.

Chevrolet '35 2 Dr. Sedan.

Std. model; everything like new, $385. PACKARD, 24th and Michigan. Cal. 7413.

Chev. '36 Master Trun' Sed.

LOADS OF EXTRAS, $545. STUDEBAKER DLR. 6201 S. WESTERN.

CHEVROLET—1935 COACH; $50 DN., SM. monthly paym. Looks, runs like new. Low mileage. In storage past 8 mos. Rog. 9784.

CHEVROLET—1934 5 PASSENGER 2 DOOR sedan; excellent running cond.; only $325. 5948 BROADWAY.

CHEVROLET—'34 2 DR. TOURING SEDAN; A-1 condition; guaranteed..........$395 WARNER MOTOR SALES. 3542 N. Clark.

CHEV.—'29 DE LUXE SEDAN, A-1 COND., $75. Also '29 Ford; cheap. 3039 Sheffield.

CHEV.—'31 COACH. NEW PAINT. $165. Chevrolet Dlr., 1111 Chicago-av., Evanston.

CHEVROLET—'31 CONV. COUPE......$165 Rangecroft-Flotow, 4918-36 Broadway.

CHEV.—'31 COACH; 6 W. W.; FINE MOT., tires; new paint; $10 dn. 6640 S. Western.

CHEV.—'34 DE LUXE SEDAN; CANNOT BE told from new; $285. 4000 W. 22d-st.

Chrysler '36, $595

4 door 5 pass. de luxe touring sedan; built-in trunk, whipcord upholstery, radio and heater; all dual equip.; just like brand new. Sacrifice for $595. Your car down, balance 12-24 months. 90 day guarantee. OPEN EVERY DAY—9 A. M. TO 10 P. M.
State Auto Finance Corp., 3939 Washington-blvd.

CHRYSLER 1936, $595

De Luxe 5 pass. touring sedan; built-in trunk, hot water heater, built-in radio, dual equipment, whipcord uphol. Bargain, $595. Your car down, bal. 2 years. 90 day guar. Open evenings and Sunday. 2 min. from loop. CENTURY FINANCE CORPORATION.
850 JACKSON-BL.

CHRYSLER—AIRFLOW 1935 6 PASS. SEDAN. This car has radio, overdrive, booster brakes. Lifeguard tubes and other valuable accessories. Fully guaranteed by Chicago's largest Chrysler dealer and only $745. This and dozens of other late model Chryslers, Dodges, De Sotos and Plymouths at clearance sale prices.
5948 BROADWAY.

CHRYSLER '36 AIRSTREAM

8 Custom 4 Door Touring Sed.; Overdrive; Built-in Trunk, De Luxe Dual Equipment; Mohair Upholstery. Original cost $1,465. Our price $785. MICHIGAN AVENUE CHEVROLET, Used Car Dept., 2d Floor.
2345 SOUTH MICHIGAN.

— — — CHRYLERS CLOSEOUTS — — —
Airstreams, trunk, overdrive '36 Sedans. Airflow Imp. 6 pass. 35 Sedans. Sedan—6 cyl. de luxe sedan. '34. Coupe, 6 cyl., rumble seat, 6 wheels. '34. Convertible coupe, de luxe, 6 wheels. '32. Priced $265 to $845. FELZ ALWAYS UNDERSELLS. 907-1132 DIVERSEY-BLVD.

Chrysler Airflow 1935, $645.

4 door sedan, radio, heater, over drive, fully equipped Royal eight. CAPITOL FINANCE CORP.
20% Down. 2235 Michigan-bl.

CHYSLER—1931 6 CYLINDER SEDAN: has radio, heater, sidemounts, etc. A real snap. Take $75 down, balance to suit. SLUMBRICK MOTOR SALES. AUTH. FORD DLR. 1711 W. 95TH-ST.

CHRYSLER—1933 6 WHEEL SEDAN—$350. Another beautiful Evanston car at a bargain price. DODGE DLR., 1019 DAVIS-ST., EVANSTON. EVANSTON CARS ARE BETTER CARS.

CHRYSLER—1932 CONV. COUPE. A REAL snappy car; priced for quick sale. DODGE DLR., 2300 W. 63d. PRO. 0024.

CHRYSLER—'32 SED., $245; $50 DOWN. $17 mo. Burke Plymouth. 6742 S. Western.

CHRYSLER—'35 6 CYL., 4 DR. SED.; COST new, $1,240; now $525. 6811 S. Halsted.

DE SOTO '36 AIRFLOW

Trunk, 4 door sedan, overdrive, A1 condition, finished a beautiful midnight blue. This car is an exceptional offer. $785, terms trade.
HEALY MOTOR SALES, 7601-7738 Stony Island-av.

De Soto Airflow 1935, $595.

4 door custom sedan with over drive. Radio, heater; original finish like new. CAPITOL FINANCE CORP.
20% Down. 2235 Michigan-bl.

DE SOTO—LATE 1934 AIRFLOW SEDAN. Like new. Heater, radio, other extras, $125 down, bal. $25 per mo. 1649 S. Crawford.

USED AUTOMOBILES FOR SALE.

Chicago's Oldest Authorized Ford-Lincoln-Zephyr Dealer

GLENN E. HOLMES, INC.

Gives You 18 MONTHS TO PAY. 2 DAY MONEY BACK GUAR. ONLY $25 TO $100 DOWN.

FORD 1936 Tudor Sedan..........$440
FORD 1936 Coupe..........$435
FORD 1936 Fordor Trunk..........$495
FORD 1935 Tudor Sedan..........$350
FORD 1935 De L. Cpe., radio, R. S. ..$395
FORD 1935 De Luxe Fordor Sedan....$395
FORD 1934 Victoria..........$315
NASH '36 4 Dr. Sedan, trk., radio....$825
LINCOLN-ZEPHYR 36 4 D. Sed., radio.$975
CHEV. '36 Master Coach..........$525
BUICK '35 Victoria, radio, heater.....$545
AUBURN '34 Conv. Sedan, radio......$495
BUICK '33 4 Door Sedan..........$395
CHEVROLET 1930 Coupe..........$85

Prices Always Low

RECONDITIONED. R. & G. GUARANTEED. 30 W. Lake, at Dearborn. RANDOLPH 7171.

Dodges Cheaper at Felz

NO LOT CARS EITHER. FOR 2 DAYS ONLY

YOU CAN STILL BUY FELZ CARS AT OLD LOW PRICES.

11—1936-'35-'34's

SEDANS, COUPES, 2 DOORS, to know Dodge values you must see and compare Felz cars at Felz low prices.

Felz Always Undersells 907-1132 Diversey-blvd.

DODGES '36, $525

4 door 5 pass. de luxe touring sedan; built-in trunk, all dual equip., beau. black. Also '36 4 dr. 5 pass. de luxe tour. sed., built-in trunk, radio, htr., side mts.; sacr. for $525. Your car down, bal. 12-24 mos. 90 day guar. OPEN EVERY DAY—9 A. M. TO 10 P. M.
State Auto Finance Corp., 3939 Washington-blvd.

DODGE 1936, $525

De Luxe 5 pass. touring sedan; built-in trunk, all steel top, hot water heater, radio, dual accessories. Real bargain, $525. Your car down, bal. 2 years. 90 day guar. Open evenings and Sunday. 2 min. from loop. CENTURY FINANCE CORPORATION.
850 JACKSON-BL.

DODGE 1935, $465

DE LUXE BROUGHAM COUPE. 2 door and 4 door De Luxe Sedans; built-in trunks, all fully equipped; some with radios, heaters, de luxe equipment. 20—TO CHOOSE FROM—20 Your car down, balance 12 to 24 months. Dodge—Passen Motor Sales—Plymouth.
3737 N. WESTERN-AV.

DODGE '36 4 DR., $565

The finest 4-door de luxe model built. Choice of colors; radio, heater, built-in trunk. Spotless condition thruout. Your car down, balance 12-24 months. 90-DAY SERVICE-PARTS GUAR. 150 OTHERS. ILLINOIS MOTOR DISCOUNT CORP.
4635 WASHINGTON-BLVD.

DODGE '35, $435

4 Dr. De Luxe Sedan. Trunk Compartment. Heater, wheel lock. Dual equipment. You would say brand new. Other models in '36, '35, '34, '33 Sedans, Coupes; some with trunks, radios, heaters. As low as $45 down.
Burke Plym., 6733 S. West'n.

DODGES.

1935s, 2 and 4 door touring sedans; built-in trunks, heaters, radios, the essence of new, genuine repossessed bargains that help answer the "why of" it's NO WONDER WE DO BUSINESS.
3512 ARCHER.

Dodge 1935 De Luxe Sedan.

Dual equipment, built-in radio, Dodge heater, other extras. Only $465; terms.
M. & R. MOTOR SALES, 3956 GRAND, AT CRAWFORD.

DODGE—LATEST '33 DE LUXE 4 DR. SED.; 6 air wheels, side mounts, trunk rack, heater, spotlight, etc. Beautiful black finish. Like new thruout. Sac. for only $385. Guar. DODGE—BENDER-RIEGER, INC.—PLYMTH.
933 WASHINGTON-BLVD.

DODGE—'36 DE LUXE 5 PASS. SED..$510 $35 OR YOUR CAR DN., $23.50 PER MO. 1937 STATE LICENSE FREE.
ROYAL SALES & SERVICE, 1930 MILWAUKEE-AV. ARMITAGE 9167. 2491 MILWAUKEE-AV. BELMONT 1621.

DODGE.

1935 DODGE SEDAN..........$395 4 door sedan. A special this week-end And we have the car. Only one of the many bargains at 450 MADISON-ST. OAK PARK.

DODGE '36, $565

De luxe tour. sedan; built-in trunk, heater, dual equip. Choice of colors; low as $565. 4618 WASHINGTON. "THE BIG STORE."

DODGES.

1935 De Luxe 2 Door Trunk Sedan..$495
1934 De Luxe 4 Door Trunk Sedan..$395
AUBURN AUTOMOBILE SALES CORP. 2426 MICHIGAN. VIC. 9004.

DODGE—'35 DE LUXE SEDAN......$475 $25 or your car down. $22.50 per month.
Grossinger Motor Sales, 2658 LAWRENCE. LONGBEACH 7883.

DODGE—1935 SEDAN; PERFECT CONDITION; guaranteed..........$495 WARNER MOTOR SALES. 3542 N. Clark.

DODGE—'35 4 DOOR DE LUXE SEDAN; fully warranted. $495. Terms. McFADDEN, DODGE DLR., 2810 MADISON.

DODGE—'31 SEDAN. ONLY $95; $35 down. Burke Plymouth. 6742 S. Western.

DODGE—'36 4 DR. DE L. TOURING SEDAN; radio; $595. Dodge Dealer. 5719 Broadway.

DODGE—'34 CUSTOM CABRIOLET. MANY extras. $345. 3157 N. Clark.

— DUESENBERG CONVERTIBLE COUPE — $12,500 CAR. $1,950 buys this gorgeous custom built convertible coupe speedster; rumble seat, 6 wheels, etc. It's run so little it will pass for brand new. See Mr. Buxton at 1132 Diversey-blvd.

Ford '35 De Luxe Fordor

touring sedan, in beautiful condition; dark blue finish, thousands of unused miles. A real buy at $395; terms, trade. INDEPENDENT MOTORS.
2700 Madison-st.

Ford Trunk Sedan '36, $495.

4 door, dual ratio, radio, heater. White walls. Indeed a classy Ford. CAPITOL FINANCE CORP.
20% Down. 2235 Michigan-av.

FORD—'35 DE LUXE 5 PASS. SED....$360 $25 OR YOUR CAR DOWN, $20 PER MO. 1937 STATE LICENSE FREE.
ROYAL SALES & SERVICE, 1930 MILWAUKEE-AV. ARMITAGE 9167. 2491 MILWAUKEE-AV. BELMONT 1621.

FORDS—1936.

Brand new; 8 to choose from, will sell below cost in order to make room for '37 cars. AUTH. FORD DLR. 3948 Roosevelt.

FORD—1934 COACH; A GORGEOUS CAR throughout. Real buy at $295. WESTERN MOTORS, INC. AUTH. CHRYSLER-PLYMOUTH DLR. 6445 S. WESTERN.

FORD '35 TUDOR, $395.

Tour. sed., trunk, white wall tires, radio, heat., spec. wheels; motor perf.; looks brand new; $75 dn., bal. 18 mos. 3709 W. North.

FORD '36 TUDOR TRUNK.

Low mileage; only one this price; $459. RAY TENNES. 2451 N. SACRAMENTO.

— — FORDS—1929-'30-'31 MODEL A'S — — TUDORS. FORDORS. COUPES. J. J. WRIGHT. 7701 STONY ISLAND-AVE.

FORD—'34 4 DR. DE L. SED.; CLEANEST original car in town. $315. Terms. McFADDEN DODGE DLR., 2810 MADISON.

FORD—1936 DE LUXE 4 DOOR TOURING sedan; trunk, radio; like new; $525. BIRD-SYKES CO. 2215 S. MICHIGAN.

FORD—TUDOR DE LUXE SEDAN, 1936, IN perf. cond.; a big bargain for some one. Owner. Call Beverly 1427.

FORD—'35 DE L. 5 PASS. SED. A REAL beauty. Pr. at $375 now. Terms. Guar. McFADDEN DODGE DLR., 2654 MADISON.

FORD—1935 CABRIOLET; RADIO; A beauty. $450. Wright. 1101 N. Clark-st.

FORD COACH — 1934 TUDOR SED., A-1 condition, $275. Priv. owner. Radcliff 0127.

FORD—'33 COUPE; NEEDS WORK....$145 CHRYSLER ILLINOIS CO., 2234 Michigan.

FORD—'35 TUDOR SEDAN; PERFECT CONdition; $365. 4634 West Madison-street.

1936 FORD TUDOR—GOOD COND.; $425. Priv. owner. Phone SUPerior 1543.

FORD—'33 TUDOR, A1 THRUOUT; REDUC. to $235; $25 dn. trms. See 2300 Madison.

FORD—1936 COUPE, $410. L. B. MOTORS. 6035 BROADWAY.

USED AUTOMOBILES FOR SALE.

DELUXE BARGAINS

'29 Buick Convertible Coupe..........$ 35
'30 Studebaker Comm. Brougham...... 35
'29 Oldsmobile 4 dr. Sedan.......... 40
'30 Oldsmobile 4 dr. Sedan.......... 50
'30 Stude. Pres. Sed. Side mts.......... 65
'28 Packard 6 Cyl. Conv. Coupe.......... 75
'30 Pierce-Arrow Phaeton with Tonneau Windshield.......... 125
'31 Stude. Pres. 7 Sedan.......... 95
Studebaker Branch
1836 Ridge-av., Evanston.
ALWAYS OPEN. ROGERS PARK 1211
"Evanston Cars Are Better."

ATTENTION!!

WHOLESALE and RETAIL.

On hand now, 225 cars and trucks—all makes and descriptions. Come prepared to do business. 'NUFF SAID.

6023 Cottage Grove

Phone MIDWAY 8179.

NASH SALES, INC.

Clearance Sale of all used cars.
7736 STONY ISLAND-AV.

Ford—Newest '36 Coupe.

The finest and smartest car to be found; finished in ebony black, with heater, etc.; looks like the day it left the factory; carries original new car guarantee. Will demonstrate. $445. Low finance rate. SNOW BROS., AUTH. FORD DEALER, 1027 SOUTH-BOULEVARD, OAK PARK.

FRANKLIN—'31 DE L. SED.; 6 W. W.; EX. motor; $245; $10 down. 6640 S. Western.

Graham Super Charger Sed.

Latest 1935 de luxe model 4 door; built-in trunk, heater, other extras; sacrifice at $495; terms.
M. & R. MOTOR SALES, 3956 GRAND, AT CRAWFORD.

GRAHAM BUYS!

'34 Graham 8 sedan; A-1 condition ..$385
'35 Graham 8 sedan; clean 450
PACKARD, 24th and Michigan. Cal. 7413.

HUDSON '36, $595

4 door 5 pass. custom touring sedan with built-in trunk, radio, heater, high grade whipcord upholstery. Positively same as brand new. Sacrifice at $595. Your car down, balance 12-24 months. 90 day guar. OPEN EVERY DAY—9 A. M. TO 10 P. M.
State Auto Finance Corp., 3939 Washington-blvd.

HUDSON 1936, $595

Custom De Luxe 4 dr. Touring Sed.; built-in trunk, radio, heater, dual equip.; electric gear shift. Orig. cost $1,147. Bargain, $595. Your car down, bal. 2 years. 90 day guar. Open evenings and Sunday. 2 min. from loop. CENTURY FINANCE CORPORATION.
850 JACKSON-BL.

HUDSON '35 SEDAN, $445.

Built-in Trunk, Electric Hand, Heater. Really fine car for the money. $75 dn. MICHIGAN AVENUE CHEVROLET, Used Car Dept., 2d Floor.
2345 SOUTH MICHIGAN.

— — — LAFAYETTE—1936—$545 — — — Trunk sedan, 4 door; like brand new. See me today. J. WALKER, WELL. 7802.

LA SALLES—LA SALLES

'35 La Salle sport sedan..........$595
'33 La Salle custom sedan.......... 495
'32 La Salle town sedan.......... 325
'31 La Salle town sedan.......... 195
All cars look and run like new. Guaranteed; terms or trade.
2317 SOUTH MICHIGAN.

LA SALLE—1930 5 PASSENGER SEDAN; 6 w. w., sidemounts; car like new; worth $185; special today, $135. 640 MADISON-ST. OAK PARK.

Lincoln Zephyr, $795

Latest '36 6 pass. de luxe touring sedan; white wall tires, built-in radio, heater, high grade whipcord upholstery; beautiful black. This car just like brand new; sacr. $795. Your car down, bal. 12-24 mos. 90 day guar. OPEN EVERY DAY—9 A. M. TO 10 P. M.
State Auto Finance Corp., 3939 Washington-blvd.

LINCOLN '36 7 PASS.

De luxe sedan, 6 wheels, built-in radio, $2,495. And latest '34 7 pass. de luxe sedan, 6 wheels, down to $975. Open evenings. LARRY O'ROURKE, INC. [EST. 23 YRS.] 945 WASHINGTON-BL. [2 min. Chgo. loop.]

LINCOLN '35 7 P. SEDAN.

Best Lincoln buy in city. $1,675. PACKARD, 24th and Michigan. Cal. 7413.

OLDS '36, $550

The finest 6 cyl. de luxe model sedan made; built-in trunk, radio, hot water heater; every available de luxe equipment.

Olds '35 6 Cyl., $465

4 door de luxe; built-in trunk sedan.

Olds '34 4 Dr. Trk., $385

De Luxe Touring Sedan. These cars carry 90 day service and parts guarantee. Your car down; bal. 12-24 mos. CHICAGO'S LARGEST FINANCE OUTLET. ILLINOIS MOTOR DISCOUNT CORP.
4635 WASHINGTON-BLVD.

OLDSMOBILE '36, $565

4 door 5 pass. de luxe tour. sedan; built-in trunk, radio, heater, clock. Also 1936 2 door de luxe touring sedan; built-in trunk; all dual equipment; sacr. for $550. Your car down, balance 12-24 months. 90 day guar. OPEN EVERY DAY—9 A. M. TO 10 P. M.
State Auto Finance Corp., 3939 Washington-blvd.

OLDS "8" 1936, $650

De Luxe 5 pass. sedan; built-in trunk; comp. dual equip., built-in radio, heater; virtually brand new car; bargain at $650. Your car down, bal. 2 years. 90 day guar. Open evenings and Sunday. 2 min. from loop. CENTURY FINANCE CORPORATION.
850 JACKSON-BL.

OLDS '36, $545

[19 TO CHOOSE FROM—ALL COLORS.] De luxe 4 and 2 door tour. sedans; built-in trunks. Coupes DOWN TO $545. Some with side mts., heaters, radios, etc. Your car down, bal. 12-24 months. 90 day guar. OAK PARK AUTO FINANCE CORP.,
4618 WASHINGTON-BLVD.

OLDS '34 SEDAN

4 door trunk model; radio, heater, beautiful green finish, reconditioned in our own shop and fully guaranteed. Sacrifice at $425 SALES TAX INCLUDED.
WEST SIDE BUICK SALES, 4666 WASHINGTON-BOULEVARD.

OLDS '34 6 CYLINDER, $395

4 door; built-in trunk; low mileage; original condition; exceptional thruout; guaranteed.
SOUTH SHORE BUICK. 6208 Cottage Grove. Midway 6400.

Olds 8 Sedan '36, $695.
Olds 6 Sedan '36, $695.

4 door, built-in trunk, radio and clock. Your car or 20% down. 90 day guar. CAPITOL FINANCE CORP.
2235 MICHIGAN-BLVD.

Olds '35 Sedan, $485

5 Pass. 6 Cyl. Sed. Built-in Trunk, Radio, Whipcord Upholstery; $85 dn. MICHIGAN AVENUE CHEVROLET, Used Car Dept., 2d Floor.
2345 SOUTH MICHIGAN.

OLDSMODILE—"6" LATEST '36 DE LUXE 2 door touring sedan; built-in trunk, knee action, no-draft vent., heater, radio, etc. Like new throughout. Sac. for only $625. Guarantee; terms; trade. DODGE—BENDER-RIEGER, INC.—PLYM'TH
933 WASHINGTON-BLVD.

OLDS '36 CONV. COUPE.

Equipped radio, heater. This car is absolutely like brand new..........$695 '36 Olds De Luxe coupe; rumble seat, heater, fully equipped..........$675
2347 SOUTH MICHIGAN.

— OLDS—'35 4 DOOR TRUNK SEDAN — Like new; radio; $195 down, $25 per mo. McFARLAND-KEENAN, BUICK DEALER. 7647 S. HALSTED.

OLDS 8 '34 2 P. COUPE.

Orig. fin. Best Olds buy in city, $395. PACKARD, 24th and Michigan. Cal. 7413.

Olds '34 Trunk Sedan, $465.

5 pass., 6 cyl. Perfect thruout. NORTHWEST BUICK. 3742 LAWRENCE.

OLDSMOBILE—1931 PATRICIAN SEDAN; lots of extras; guaranteed..........$245 WARNER MOTOR SALES. 3542 N. Clark.

OLDS—'33 "6" DE LUXE SEDAN; TRUNK. extras. Like new. $295. 3157 N. Clark.

USED AUTOMOBILES FOR SALE.

CLEARANCE SALE.

'28 Ford coupe; good condition..........$45
'29 Graham sport coupe, small 6.......... 50
'29 Chevrolet sedan; 2 to pick from.... 50
'30 Auburn sedan.......... 60
'30 Nash sedan; 6 cylinder, 6 wheels... 75
'30 Chevrolet coaches; 2 to pick from.. 100
'31 Hupp sedan; 6 wheels.......... 100
'31 Chevrolet coaches; 3 to pick from.. 125
30 OTHER CARS BELOW $125.
$5 DOWN, 20 MONTHS ON THE BALANCE.
Southwest Chevrolet, Inc., 9220 S. ASHLAND. CED. 3500.

LITSINGER HAS THE BEST CARS AT LOWEST PRICES. 925 JACKSON-BLVD.

Packard '34 Conv. Cpe., $875.

1934 super-8, model 1104; special paint, 6 w. w., trunk rack, white wall tires, Philco radio, heater, rumble seat, windshield road light; motor perfect; car like brand new; low mileage; special for 3 days. Also 1934 Std. 8 Convertible Coupe.
HILL MOTOR SALES CO.
Largest Packard Dealer in Illinois. 640 MADISON-ST. OAK PARK. AUSTIN 2100.

PACKARD 1936, $695

Nearly brand new 4 door de luxe 120 sedan; built-in trunk, comp. dual acces., radio, heater, beau. black. Sacrifice only $695. Your car down, bal. 2 years. 90 day guar. Open evenings and Sunday. 2 min. from loop. CENTURY FINANCE CORPORATION.
850 JACKSON-BL.

PACKARD 1936

120 sport coupe; a rich dark blue with low mil. and an appearance that shows unusual care.

$865

HON, SMITHSON & RAYMOND, 1809 DEVON-AVENUE. BRI. 3100.

PACKARD 1935

120 touring sedan, Packard blue, with white side walls, equipped with heater. Excellent mechanical condition. Appearance like new.

$695

HON, SMITHSON & RAYMOND, 1809 DEVON-AVENUE. BRI. 3100.

PACKARD V-12

4 door de luxe sedan, '36 model, 6 wheels, side mounts, built-in radio, trunk, and luggage carrier. This car is positively like brand new. Original cost was $5,200. Now priced down to only $1,795 or best offer. LARRY O'ROURKE, INC. [EST. 23 YRS.] 945 WASHINGTON-BL. [2 min. Chgo. loop.]

PACKARD 1936 SUPER 8.

4 door touring sedan, series 1,400, model 903 black super 8 de luxe sedan that cannot be told from new. See this outstanding value that cost $3,170. Now only $1,945. New car warranty. Balance 12-24 mos. on 6% plan.
Packard Dealer. 3325 Montrose.

PACKARD BUYS!

'36 Packard 120 sport coupe; guar....$850
'36 Packard 120 tour. coupe; guar.... 850
'35 Packard 8, 1200 Mod. 5 p. sedan.1,250
'34 Packard 8, conv. coupe.......... 800
'33 Packard 8, club sedan 585
All very clean. Many others.
PACKARD, 24th and Michigan. Cal. 7413.

PACKARD—1936 TOURING SEDAN, 120 series; built-in trunk, white wall tires, heater in front and rear, radio, etc. Beautiful green finish, mech. condition of car is like new. Driven very little. Guaranteed for 90 days. Full price $875. Easy terms.
RAY TITUS, 5710 Broadway.

PACKARD—1936 120 CONVERT. COUPE, radio, heater, white wall tires.......$975 LINCOLN DEALER. 2825 SHEFFIELD.

PIERCE-ARROW—NEWEST '32 DE L. SED. Guaranteed like brand new; has every conceivable equipment; must be seen to be fully appreciated. Sacrifice for only $375. Terms. U. S. AUTO FINANCE CO., 1340 W. 63D-ST.

PLYMOUTH 1936, $475

De Luxe 5 passenger Touring Sed.; built-in trunk, hot water heater, radio, dual wipers, visors, tail lights. Also coupe. Choice $475. Your car down, bal. 2 years. 90 day guar. Open evenings and Sunday. 2 min. from loop. CENTURY FINANCE CORPORATION.
850 JACKSON-BL.

Plymouth '35 Tour. Sed.

Sacrifice for $385. The finest built-in trunk sedan made. Hot water heaters, radio and every available de luxe equipment; spotless condition thruout. Sac. for $385. Your car down, balance 12 to 24 months. 90-day parts, service guarantee. ILL. MOTOR DISC., 4635 WASHINGTON.

Plymouth '35 4 Dr., $385

De Luxe sedan, air wheels, heater, mech. perfect; also other models in '36-'35-'34-'33 sedans, coupes, some with trunks, radios, and heaters. As low as $45 down.
Burke Plym., 6733 S. West'n.

PLYMOUTH.

1936 special de luxe built-in trunk. The essence of newness throughout. $100 down; bal. your way, and then you'll know why it's NO WONDER WE DO BUSINESS.
3512 ARCHER.

PLYMOUTH—'36 DE LUXE SEDAN....$485 $35 OR YOUR CAR DOWN, $22 PER MO. 1937 STATE LICENSE FREE.
ROYAL SALES & SERVICE, 1930 MILWAUKEE-AV. ARMITAGE 9167. 2491 MILWAUKEE-AV. BELMONT 1621.

PLYMOUTH SED. '36, $495.

4 door de luxe in black with heater. CAPITOL FINANCE CORP.
$100 Dn. 2235 Michigan-bl.

PLYMOUTH—'33 DE LUXE SPORT COUPE. Floating power, free wheeling, air wheels, heater, etc. Like new car thruout. Sacr. for only $285. Guar. Terms. Trade. BENDER-RIEGER, INC. PLYMOUTH DEALER. 933 WASHINGTON.

PLYMOUTH '36, $495

De luxe tour. sedan; built-in trunk, radio, heater, dual equipment; terms, trade. Guar. 4618 WASHINGTON. "THE BIG STORE."

PLYMOUTH—1931 SEDAN; WIRE WHEELS. mech. perfect; $150. Low as $5 down. WESTERN MOTORS, INC. AUTH. CHRYSLER-PLYMOUTH DLR. 6445 S. WESTERN.

Plymouth '36 DeL. Cpe., $495

Equipped with heat and music. Trunk. STUDEBAKER DLR. 6201 S. WESTERN.

PLYM.—'34 DE LUXE SED., $295; $50 DN. $18 mo. Burke Plym. 6733 S. Western.

PLYMOUTH—'34 P. E. COACH; A PERF. car; $345. Harbor Motors. 7733 Cottage.

PLYMOUTH—'36 4 DR. TOUR. SED.; HTR. $95. Wenzel Motors. 1143 Diversey-blvd.

PLYM.—'34 DE L. COUPE; FINE COND. thruout; $315; $5 down. 6640 S. Western.

PLYMOUTH—'36 DE L COUPE.......$485 Studebaker Sales. 2424 Milwaukee.

PLYM.—'35 DE L. CPE. PERFECT RAD. htr. $385. Newberry Barg. 1025 N. Clark.

PLYMOUTH—'33 COUPE; MOTOR, TIRES, finish A1. $50 dn. Wright. 1101 N. Clark.

PLYMOUTH—'31 SED. VERY CLEAN. $125. GARFIELD MOTORS. 2 E. Garfield-blvd.

PONTIAC 1936, $595

4 dr. 5 pass. de luxe touring sedan; built-in trunk, all dual equipment, high grade cord upholstery, long wheelbase; original cost $1,040. Just like new; sacr. $595. Your car down, balance 12-24 mos. 90 day guar. OPEN EVERY DAY—9 A. M. TO 10 P. M.
State Auto Finance Corp., 3939 Washington-blvd.

PONTIAC—1935 TOURING SEDAN. Green finish, perfect U. S. Royal tires, appearance, interior, motor, all above average. Thoroughly reconditioned and represents one of our Cadillac standard reconditioned used cars. Previous price was $595; now $495. Cadillac, 2258 S. Michigan. Calumet 4185. Open eves. and Sun.

PONTIAC '36, $545

De luxe 6 cyl. tour. cpe., BUILT-IN RADIO, heater, all dual equip.; SAC. $545. Your car down, bal. 12-24 months. 90 day guar. 4618 WASHINGTON. "THE BIG STORE."

P-O-N-T-I-A-C-S

1935 SEDAN, $445; 1934 SEDAN, $345. PONTIAC DEALER. 7727 S. ASHLAND.

Pontiac '36 Trk. Sed., $695.

4 door; white wall tires, radio, heater. STUDEBAKER DLR. 6201 S. WESTERN.

PONTIAC—'34 TOUR. SEDAN; CERTIFIED and bonded..........$395 WARNER MOTOR SALES. 3637 Southport.

PONTIACS — '36S, '35S, '34S; LOWEST prices in city. 4040 Ogden-avenue. Terms.

PONTIAC—'31 CONV. COUPE; NEW TOP; paint, fine motor; $10 dn. 6640 S. Western.

REO—'33 ROYALE SED.; 6 W. W.; PERfect; original. Priced at $375. Terms. Guar. McFADDEN DODGE DLR., 2654 MADISON.

REO—'30 SEDAN; LIKE NEW.......$145 BUTLER MOTORS, INC. 2512 Michigan.

STUDEBAKER 1935

6 Cyl. De Luxe 4 Door Touring Sed. Built-in Trunk; Airwheels; $465. MICHIGAN AVENUE CHEVROLET, Used Car Dept., 2d Floor.
2345 SOUTH MICHIGAN.

STUDEBAKER '36, $595

De luxe "6" 4 dr. tour. sed.; built-in trk., comp., radio, htr.; low mileage. SAC., $595. Your car dn., bal. 12-24 mos. 90 day guar. 4618 WASHINGTON. "THE BIG STORE."

Stude. '34 4 Dr. Sedan, $395.

Built-in trunk, side mts., loads of extras. STUDEBAKER DLR. 6201 S. WESTERN.

USED AUTOMOBILES FOR SALE.

—16 SPECIALS!—

Safe Tested Values—Not Price!

'36 Chry. Sed.	$765	'30 Graham Sed	$ 75
'36 Olds 2 d. Tk.	675	'34 Terra. Sed	425
'36 Chev Coach	545	'32 Nash Sed	245
'31 Olds d.l. Sed	225	'30 Hudson Sed	135
'33 Buick 57 Sd.	395	'30 Ford Cabr.	145
'34 Hupp 6 Sed	445	'31 Essex Sp. Cp.	110
'36 Pontiac Sed.	695	'29 Auburn Sed	75
'34 Stude. 6 Sed	385	'29 Buick Sed...	75

AJAX AUTO CO., 7800 STONY ISLAND-AV.

— STREAMLINE SPORT SEDAN, '30 — Priv., leav. town, sacrifice. Kil. 7133.

STUDEBAKER '36, $565

De Luxe 5 pass. touring sedan; built-in trunk, dual accessories, radio, hot water heater, defroster. This car perfect. $565. Your car down, bal. 2 years. 90 day guar. Open evenings and Sunday. 2 min. from loop. CENTURY FINANCE CORPORATION.
850 JACKSON-BL.

MOTOR TRUCKS.

For Sale.

CHICAGO'S LARGEST SELECTION

Every truck fully reconditioned and warranted thruout. BE SURE TO SEE OUR STOCK BEFORE BUYING.

$165 to $495

Dodge '35 2 ton, 162 inch wheelbase, furniture body, 6 practically new 10 ply tires, dual wheels, helper's springs.
Ford '35 1½ ton, chassis and cab, 157 in. whlbase., duals, helper's springs.
Chevrolet '35 1½ ton, 157 in. whlbse., stake, duals, helper's springs. Perfect condition.
International 2 ton truck, 162 inch wheelbase, perfect condition thruout. Real bargain.
International 1½ ton furniture body, like new thruout. A real buy.
Ford 1932 1½ ton 157 in. wheelbase, duals, semi-refrigerator body. Must be sold.
75 PANELS—'35 DODGES—FORDS.
75 panels, '35-'32 Dodges, Fords, Chevrolets, Internationals.
NO REASONABLE OFFER REFUSED. MAKE YOUR OWN TERMS.
KELLY-HEETER, INC., AUTHORIZED DODGE DEALER.
790 MILWAUKEE-AV
940 N. CLARK-ST.

TRUCK SPECIALS.

'34 Ford Sedan Delivery..........$325
'34 Ford ½ Ton Panel.......... 325
'35 Chevrolet ½ Ton Pickup.......... 375
'34 Chevrolet ½ Ton Panel.......... 385
'35 Chevrolet Sedan Delivery.......... 395
5 1936 Chevrolets, 157 inch cab and chassis; new tires. Helper springs; reconditioned and will paint to suit. At bargain prices.
40 Other Trucks to Choose From.
Southwest Chevrolet, Inc., 9220 S. ASHLAND. CED. 3500.

"Ruby Has the Trucks"

CHEVROLETS, INTERNATIONALS, FORDS, DODGES, G. M. C. PICKUPS, PANELS, STAKES, DUMPS.
$65 TO $495.
Also 49 others, all weights and types. RUBY CHEV., INC., USED TRUCK D[illegible] 7158 STONY ISLAND. DOR. [illegible]

THEY MUST GO!

120 USED TRUCKS, RECONDITIONED, GUARANTEED, ALL MAKES, ALL S[illegible] STAKES, PANELS, DUMP[S] PRICED RIGHT FOR IMMEDIATE SALE. B. & W., 827 W. 35TH-ST. YARDS 6[illegible]

REAL TRUCK BARGS.

Chev. '34, 1½ T., lg. wh. base, lge. tires.$2[illegible]
Dodge '35, long wheel base, cheap......$415
G. M. C. 10 wheeler, 3 T. dual drive..$475
1382 Randolph-street. Open Sundays.

— — — — BUY NOW—SAVE — — — — 100 used trucks—all makes, dumps, stakes, panels, tractors, etc., at Chicago's largest exclusive used truck dealers. CHICAGO USED TRUCK EXCHANGE. 2630 Wabash. Calumet 5767.

DODGE—1929 6 CYL. 2 TON PANEL. SIDE and rear doors, body 12x7x6; ideal for bakery, florist, brewer and bottle goods; A1 cond.; act quick. Only $145. RAY TENNES MOTOR CO., 2451 N. SACRAMENTO.

FORD—1936 1½ TON TRUCK, 157 INCH wheelbase, dual wheels, closed 12 ft. body, 7,000 miles. R. H. Martens, 2633 Indiana-avenue. Calumet 2220.

— — FORD 1935 ½ TON PANEL — — $325. South Side Auto Sales, 9228 S. Chicago-av.

— — DUMPS · STAKES · PANELS — — MACKS · FEDERALS · FORDS DODGE · CHEVROLET · INTERNATIONAL. FEDERAL TRUCK CO., 2842 S. MICHIGAN.

FORD—LATEST '34 ½ TON PICKUP; GOOD tires, looks, and runs like new; sac. for only $265; terms, trade. Open evenings. DODGE DEALER, 933 WASHINGTON-BLVD.

CHEV.—1930 ½ T. PANEL; REFINISHED and reconditioned; reduced to $85; spec. reductions on 23 other panels in best cond. CLARK-MAPLE CHEV. 1038 N. CLARK.

1 REO VAN; 1 C35 INTERNATL.; 1 1-½T. G. M. C.; all panel bodies. Thorp's Garage, 8330 South Park-av. See Mr. Ford.

—MACK A. B. DUMP PNEU. TIRES — AUTOCAR SALES. 1716 W. PERSHING. VIRGINIA 0210.

—FOR THE BEST SELECTIONS SEE— GENERAL MOTORS USED TRUCKS, Factory Branch, 1700 Indiana. CAL. 4545.

100 TRUCKS — $75 AND UP; EXPRESS, stakes, panels, dumps. 3148 OGDEN.

FORD—'32 1½ T. STAKE BODY; $225. Real bargain; tms. R. & G. 1132 N. Damen.

1934 FORD ¾ TON PANEL..........$325 FORD DEALER. 5133 IRVING PARK.

FORD—1935 PANEL; GREEN ....$395 VESELY BROS. 3813-21 OGDEN.

To Rent.

PANEL OR STAKE TRUCKS—¾ TO 2 TON; perf. cond. Rent without driver by day, week, or year. Low rates. Delaware 7272.

Truck Trailers.

Tractor and Trailer

With steady employment, 1936 Ford sleeper cab, 34x7 tires, B-K brakes, gas tanks, 1934 18 ft. ref. trailer zero, 2¼ in., 17x4¼ brakes, 34x7 tires, terms. CALL COSGRIFF. BOULEVARD 9100.

'35 DIAM. T TRACTOR, 22 FT. TRAILER, 3 18 to 20 ft. open tops..........$375 up C-40 Intl. 1935; Chev. '36 sleeper cab 3 20 to 24 ft. closed bodies..........$975 up Terms, trade. "B. & J." 3913 S. Michigan.

3 MEN WITH OR WITHOUT TRACTORS to buy trailers for long distance hauling; good pay; steady work. Write us today. ADDRESS L N 248, TRIBUNE.

TRUCK TRAILERS—20 FT. FLAT TRAILer and fifth wheel $95. Also Chev tractor 11656 Halsted-street.

WILL REFINANCE OR LOAN ON TRACtors and trailers. Phone Boulevard 6042.

Wanted.

WANTED—1929 TO '31 FORD TRUCK. 1914 Chicago-av. Arm. 9533.

AUTOMOBILE LOANS.

CASH in 10 Minutes

on your auto or truck. 20 MONTHS TO PAY. AVERAGE MONTHLY COST LESS THAN $1.75 ON $100 LOAN. DEAL DIRECT WITH OWNERS.

Private Consultation Rooms. WINTER-HIRSCH. 20 Years in Same Location.

1842 S. MICHIGAN

CALUMET 4290. New West Side Location.

4653 W. MADISON

AUSTIN 1243. Under State Supervision. PLENTY OF FREE PARKING SPACE.

LIBERAL AUTO LOANS.

EASY PAYMENTS. NO INDORSERS. AVERAGE COST PER $100 LOAN LESS THAN 5C PER DAY.

Inland Investment Plan, Inc.

224 S. MICHIGAN at Jackson. ROOM 215. WAB. 2934.

AUTOMOBILE HOUSE TRAILERS.

SEE THE NEW GLIDER TRAILER, $395 and up. Immediate delivery. Dealers wanted. Apply now. Choice territory. Glider Trailer Co., 17 South Wells, Chicago.

SILVER DOME TRAILER — SUBURBAN Special Cust. Model, toilet, bath; save $200. FACTORY DISTRIBUTOR. 2441 MICHIGAN.

100% STEEL INSULATED; SAFE, DURAble house and coml. 4640 Washington-bl.

COVERED WAGON—TERMS TRADE RENT. Factory Distributor. 2309 S. Michigan-av.

GILKIE THE ARISTOCRAT OF TRAILERS. 2412 S. Michigan. Vic. 8216.

ROYAL—NEW MODELS 15-21 FT. $395 up. Terms, trade. Orr's, 4654 Washington.

AUTO TIRES.

NEW U. S. ROYAL 2DS—SAVE TO 50%; pass., trks. Serlin Tires. 1400 S. Michigan.

WE BUY SMOOTH TIRES. NO BREAKS. highest cash prices. 2483 Milwaukee.

USED AUTOMOBILES FOR SALE.

OUT THEY GO.

REGARDLESS OF COST

*

"R & G"

Renewed & Guaranteed

USED CARS

*

100% Satisfaction
or
100% Refund

—

Fine Cars
at
FORD MOTOR SALES CO.

LINCOLN-ZEPHYR 1936 4 door sedan. The modern car that has everything $950

LINCOLN 1933 town sedan, finished in ebony black, broadcloth upholstery, heater, side mounts $675

LINCOLN '33 convertible coupe, rumble seat, khaki top, leather upholstery, ebony black finish, side mounts. Remarkable value at $675

LINCOLN '34 7 sedan, model KA. Finished in ebony black, broadcloth upholstery, booster brakes, side mounts. Three of these cars to select from $1,000

PACKARD 1935 5 sedan super 8. Finished in Brewster green, broadcloth upholstery, radio, heater, trunk rack $1,250

PACKARD 1936 model 120 coupe. Radio, electric clock, heater, whipcord upholstery, beautiful blue finish. Really perfect $775

PACKARD '33 V-12 club sedan. Finished in attractive blue and black combination. Broadcloth upholstery, side mounts, fender mirrors. Specially priced at $550

PIERCE-ARROW '33 5 passenger 4 door brougham. Beautiful two tone green finish, built-in trunk, side mounts, radio, heater, Lorraine lights. Priced for the critical buyer $600

PIERCE-ARROW 1932 brougham. Attractive green and black finish, cord cloth upholstery. Immaculate inside and out $375

—

Fords—Our selection of Reconditioned and Guaranteed Fords most complete in city. All models and body styles.

—

Ford Motor Sales Co.
"LINCOLN RETAIL DIVISION,"
2220 and 2229 S. Michigan. Calumet 7346.
BRANCH STORES AT
1822 Ridge-av., EVANSTON. Uni. 0543.
535 Madison-st., OAK PARK. Vil. 8020.

JUST OPENED
OUR BIG LOT AT
738 DIVERSEY
100—used cars—100
More for Your Money

FORDS—
'36 CONV. COUPE SEDAN BARGAINS.
'36 Business Coupe $435
'36 Tudor Coach 435
'36 4-dr. 5-pass Sedan 525
'36 4-dr. touring Sed., built-in trk. 555
'36 Tudor touring Sed., built-in trk. 475
'35 CONV. COUPE, SEDAN BARGAINS.
'35 Business Coupe $335
'35 Tudor Coach 335
'35 4-door 5-passenger Sedan 395
'35 Tudor touring Sed., built-in trk. 385
'35 4-door tour. Sedan, built-in trk. 425

OTHER MAKES—
Lincoln-Zephyr 4 dr. Sedan, equipped radio, heater. A real buy $975
Packard '36 120 con. cpe., rad., htr. 975
Pontiac '36 [6] 4-d. de luxe Sedan 675
Stude. '36 Pres. 4-dr. Sedan, radio. 775
Packard '35 120 5-pass. Sed., radio 675
La Salle '35 5-pass. touring Sedan.. 775
Buick '34 5-pass. tour Sedan, radio. 595
Oldsmobile '34 5-pass. tour. Sedan.. 395
Chevrolet '34 Master Coach 375
Studebaker '34 Dictator Sedan 395
Olds '33 5-pass. de luxe Sedan 375
Plymouth '33 Business Coupe 295
MANY OTHER MAKES AND MODELS AT LOWEST PRICES AND DOWN PAY.

MORTON MOTORS
FORD-LINCOLN-ZEPHYR DEALERS.
Showrm., 2825 Sheffield-av.

OUT—
1932 Ford Tudor $195
1931 Ford Town Sedan 175
1931 Chevrolet Sedan 175
1933 Chevrolet Master Coupe 265
1930 Ford Tudor 135
1931 Ford Cabriolet 165

—THEY—
1933 Ford Tudor $245
1934 Ford Tudor 285
1930 Plymouth Coach 95

GO—
1929 Ford Tudor .... $ 45
1928 Chevrolet Sedan 45
1930 Pontiac Coupe 75
1930 Studebaker Sedan 125
1931 Hudson Coach 95
1928 Oldsmobile Coach 30

Many Others to Choose.
HARBOR MOTOR CO.
7733 Cottage Grove-av. 79th and Vernon.

CHEVROLET—1931 5 PASS. SEDAN: DE luxe equip., side mts., htr., trk. rack. $185.
HEROLD-LANDY,
4117 BROADWAY.

BUICK—1930 SEDAN, BEAUTIFUL CAR, perfect mechanical condition $125
REGENT MOTORS, Inc.
8610 S. COMMERCIAL-AV.

CHEVROLET — '35 TUDOR SEDAN. CAR looks and runs like brand new. Special bargain price only $295. Terms. Guaranteed. AUTHORIZED FORD DEALER.
Montgomery, 2300 Madison.

Chev. '35 Master Coach..$375
Car must be seen to appreciate.
MILLER-SESSLER, INC.,
4834 WEST DIVERSEY.

CHEVROLET—1935 2 DOOR TRUNK..$410
3704 SOUTH WESTERN.

USED AUTOMOBILES FOR SALE.

$1,500,000

STOCKS OF USED CARS TRUCKS

*

"R & G"

Renewed & Guaranteed

USED CARS

*

100% Satisfaction
or
100% Refund

—

AT
L-B MOTORS

FORDS
'36 Tudor sedan $435
'36 Regular coupe 410
'35 De luxe sedan 395
'34 Tudor sedan 335
'32 Four cyl. sedan 225

PLYMOUTHS
'36 2 door sedan $465
'34 2 door sedan 395
'32 2 door sedan 275

PONTIACS
'35 2 door trg. sedan $495
'33 4 dr. 6 whl. sedan... 375
'33 4 pass. coupe 295
'32 4 pass. coupe 225

STUDEBAKERS
'34 4 dr. Dictator sedan.. $435
'32 4 dr. Brougham 215

TRUCKS
CHEVROLETS.
'36 ½ ton panel $415
'35 ½ ton panel 385
'32 1½ ton stake 295

FORDS.
'35 ½ ton panel $395
'34 1½ ton panel 365
'35 ½ ton pickup 345
'32 4 cyl. ½ ton pickup.... 150

SPECIALS
'29 Lincoln sedan $165
'31 La Salle sedan 175
'29 Cadillac sedan 85
'30 Buick sedan 145
'34 Auburn sedan 335
'30 Packard sedan 165

L-B MOTORS
Ford-Lincoln-Zephyr Dealer,
6035 Broadway
HOLLYCOURT 3100

S. & L. MOTOR CO.
Authorized Ford
Lincoln-Zephyr Dealer,
3812-24 S. WABASH-AV.
$20.64 a Month
BUYS A
1936 Ford Sedan
ONLY $145 DOWN.
3 SPECIAL VALUES.
1935 Ford De Luxe Fordor Trunk Sedan. Dual equipment $435
1935 Ford Tudor De L. Town Sedan.$410
1930 La Salle Trunk Sedan, 6 wire wheels, side mounts $175
TRUCK BARGAINS.
1935 Ford 131 ch. and cab.; new tires; looks and runs like new $450
1935 Chevrolet sedan delivery; used very little; good tires, motor $375
1934 Chevrolet panel; real buy $325
Many other used cars and trucks to choose from. Compare our prices and values with others you have seen.
Open Evenings and Sunday.

S. & L. Motor Co.
Used Car Dept.
2430 S. Michigan

The FINEST CARS
At LOWEST PRICES
'36 Ford DE Luxe 4 door sedan; black; built-in trunk, Philco radio, Arvin heater, electric windshield fan, transmission lock. Original cost $900; rare barg. at.$535
'36 Ford Tudor Sedan; heater, transmission lock; fine condition; only $435
'35 Ford Tudor De Luxe Sedan; Philco radio, spotlight, transmission lock, mohair upholstery; very clean; only....$375
'35 Ford Cabriolet; rum. seat, heater. Run very little; A1 condition $385
'36 Chevrolet master de luxe 4 door sedan; built-in trunk, seat covers, heater, spotlight. A1 condition $550
Burns Hyde Park Ford
7929 S. Ashland. Rad. 8010.

CHEV. '33 COUPE, $295
A de luxe coupe, radio, heater, very good tires; finished in mercury metallic grey; low mileage. This car has been thoroughly inspected in our shop.
SCHNEIDER, 4301 Madison.

CHEVROLET—1931 COUPE. GOOD MEchanical condition. Will sacrifice.
3704 SOUTH WESTERN.

Ford '36 De L. Tudor Tour.
BUILT-IN RADIO AND TRUNK $475
MILLER-SESSLER, INC.,
4834 WEST DIVERSEY.

FORD—1930 COUPE; A-1 MECHANICAL condition; tires like new $125
3704 SOUTH WESTERN.

FORD—'32 DE L. FORDOR SEDAN. SIDE mts., trunk rack, chrome tire covers. Repaint. $240. 3704 SOUTH WESTERN.

FORD—1933 DE LUXE FORDOR; A-1 MEchanical condition; looks like new..$275
3704 SOUTH WESTERN.

FORD—1935 DE LUXE COUPE, RUMBLE seat, radio, heater, R. & G $395
3704 SOUTH WESTERN.

FORD—1931 COUPE. REPAINT $145
3704 SOUTH WESTERN.

USED AUTOMOBILES FOR SALE.

FORD

DEALERS

$1,500,000

SLASH

ALL PRICES

*

"R & G"

Renewed & Guaranteed

USED CARS

*

100% Satisfaction
or
100% Refund

—

LITSINGER'S
657 DIVERSEY-PKWY.
925 JACKSON-BLVD.

"17 Years a Ford Dealer."

We Have Sold
OVER
30,000 New Fords
[CARS AND TRUCKS.]
70,000 Used Cars
10,000 Used Trucks

'36 Linc.-Zephyr sedan $975
'36 Ford Tudor sedan... 440
'36 Ford reg. coupe 415
'36 Ford de luxe coupe.. 425
'35 Chev. Master sedan.. 450
'35 Ford Tudor; trunk... 370
'35 Ford reg. Tudor sed. 350
'35 Ford reg. coupe 325
'34 Chev. Mast cp., r. s... 325
'33 Dodge de luxe coupe 250
'32 Ford de luxe coupe.. 190
'31 Pontiac sport coupe. 150
'30 La Salle 4 dr. sedan.. 150

WE PLEDGE
"You Must Be Satisfied"

LITSINGER'S
Edward B. Litsinger,
CHAIRMAN.
Fred G. Litsinger,
PRESIDENT.

OPEN EVERY DAY—ALL NIGHT.

WANTED
25
SMART BUYERS
Who are looking for a used car that is better than the average.
BEVERLY HILLS CARS
Come under this classification. All of them have very low mileage. We can furnish the complete history of every car in our stock. We do not have
200
cars to choose from, but we do have
25
Of the cleanest used Fords in Cook county. They are all renewed and guaranteed and priced to sell.
We have a complete selection of all body types in '36s, '35s, '34s and '33s. They are priced at
1933'S .... $225 AND UP.
1934'S .... $250 AND UP.
1935'S .... $350 AND UP.
1936'S .... $425 AND UP.
Low down payment. Balance to suit.
Slumbrick Motor Sales
1711 W. 95TH-ST.
FORD-LINCOLN-ZEPHYR DEALER.

MUST BE SOLD
1936 Ford Fordor De Luxe Trunk Sedan, Radio, Heater, White Wall Tires.. $595
1935 Plymouth 4 Dr. Trunk Sedan $475
1935 Plymouth 2 Door Sedan $350
1936 Dodge Coupe, Heater $525
1933 Chevrolet Coupe; Rumble seat; Radio, Heater $250
1932 Chrysler Sedan; 6 Cyl $295
1932 Hudson 4 Door Trunk Sedan $275
1931 Ford Fordor Sedan; very good.. $150
1931 Nash 5 Pass. Club Victoria $150
Many Other '33, '34, '35, '36 Cars.
All Makes, Many Extras, Radios, Heaters, etc.
BRAUD MOTOR SALES,
6718 S. Western.

Ford '35 De L. 4 Dr., $415
This car has a built-in trunk. Good tires. Low mileage. Wonderful bargain. Don't miss this if you want value. You can buy this car for a small dn. pay., bal small mo. paymts.
Rangecroft-Flotow,
FORD DEALER FOR MANY YEARS,
4918-36 Broadway at Argyle

FORD—1936 CONVERTIBLE SEDAN; RAdio, heater, Columbia rear axle, coaster brakes; original cost $1,057. Our price $625. Very low mileage. Guaranteed.
Montgomery, 2300 Madison

FORD—1936 STATION WAGON; HEATER; beautiful brown finish; like new. $565.
HEROLD-LANDY,
4117 BROADWAY.

Ford '32 Tudor Sedan..$195
Factory reconditioned motor, new paint.
MILLER-SESSLER, INC.,
4834 WEST DIVERSEY.

FORD—1935 BUILT-IN TRUNK FORDOR; heater, radio, repaint, white wall tires, R. & G $450
3704 SOUTH WESTERN.

FORD—1932 FORDOR SEDAN; 4 CYLinders; repainted, 5 practically new tires; heater, spotlight. R. & G.
3704 SOUTH WESTERN.

FORD—1935 TOURING TUDOR; LIKE new; A-1 mechanical condition. Sacr.
3704 SOUTH WESTERN.

USED AUTOMOBILES FOR SALE.

DEALERS'

STOCKS OF $1,500,000 MUST BE SOLD

*

"R & G"

Renewed & Guaranteed

USED CARS

*

100% Satisfaction
or
100% Refund

—

SAVE YOUR SOLES
SEE
VESELY BROS.
3813-21 Ogden
There's No Substitute
FOR
26 Years of Service
At the Same Location

1933 PLYMOUTH DE LUXE SEDAN; radio, trunk, many extras $325
1932 DE SOTO STAND. COM. COUPE; radio, heater, beau. tan color $275
1935 FORD; 157 in. w. w. c. & c. duals 10 ply, all around fact. recond. motor, new cab, new rear end.... $475
1932 CHEV. CAB., thoro recond $215
1933 TERRAPLANE DE L. 2 DOOR coach; htr., many extras. Mech perfect $265
1933 PLYMOUTH COUPE; excellent mechanical condition $225
1931 CHEVROLET CABRIOLET; heater, many extras, thoroly recond $185
1931 BUICK MODEL 57 SEDAN; very nice $165
NO DOWN PAYMT. ON SOME MODELS.
Satisfaction Guaranteed
or 100% Refund.
AUTHORIZED FORD DEALER.
3813-21 OGDEN.

TAUBER'S
FORD-ZEPHYR DEALER.
5301 LAWRENCE
Why Look Further?
Lowest Prices
'36 Ford de l. sedan $495
'35 Chev. Master Cpe 395
'33 Plymouth coupe 265
'33 Ford de l. sedan 245
'33 Auburn 12 sedan 215
'32 Studebaker sedan 185
'34 Willys 77 coupe 165
'31 Buick sedan 120
'31 Nash sedan 110
'30 Ford coupe 90
'31 Essex coach 85
'31 Essex coupe 85
'29 Chevrolet cabriolet.. 75
'29 Olds sedan 65
'35 G. M. C. dump 595
5301 LAWRENCE
PALISADE 1900

Our Easter Bargains
Ford 1930 Spt. Cpe., $65
Be sure and visit our tent full of the Best Bargains in Chicago.
We have selected for your approval
40 Model A's—All Models,
$75-$165.
Every one of these cars priced to sell. Why look elsewhere when you can save time and save money by purchasing here? You don't need much cash. Our terms have been very satisfactory to all buyers.
Rangecroft-Flotow,
FORD DEALER FOR MANY YEARS.
4918-36 BROADWAY.

"STALLWORTH"
Prices Drastically Cut,
But No Loss in Quality.
Cars that will attract—
Prices that will satisfy—
Complete selection from one hundred conditioned Cars from $50 to $650.
YOU'LL WANT AN R & G CAR FROM
Stallworth Motor Co.
7400 Stony Island-av.
PHONE HYDE PARK 2500.

FORDS—FORDS
1932 De Luxe Tudor Sedan $195
1931 Conv. Sport Coupe, rumble seat 150
1930 Ford Coupe; see this today ... 110
1930 Sport Coupe, rumble seat 95
1929 Ford Coupe; real buy 65
Montgomery Motor Sales
R. & G. Authorized Ford Dealer. R. & G.
2300 W. MADISON-STREET.

Ford '36 De L. 4 Dr., $495
Here's a real clean car. Beautifully kept and good enough for anybody. Mechanically inspected and ready to go. Take advantage of this sale price. Low dn. pay., sm. mo. paymt.
Rangecroft-Flotow,
FORD DEALER FOR MANY YEARS,
4918-36 Broadway at Argyle

FORD—1935 DE LUXE FORDOR SEDAN; heater; very low mileage. $415.
HEROLD-LANDY,
4117 BROADWAY.

FORD—1935 DE LUXE TUDOR; WHITE wall tires; motor A-1 mechanical condition. Can't tell from new $385
3704 SOUTH WESTERN.

FORD—'33 TUDOR SED.; A1 CONDITION. Tires, motor and finish like new. See this for a real value; $235; $25 down; terms. Montgomery Ford Dealer 2300 Madison.

FORD—1935 DE LUXE TOURING TUDOR sedan. Built-in trunk, dual equipment.$365
3704 SOUTH WESTERN.

FORD—1934 TUDOR SEDAN WITH MANY extras. R. & G $295
3704 SOUTH WESTERN.

FORD—1931 VICTORIA COUPE. A-1 CONdition. R. & G $150
3704 SOUTH WESTERN.

FORD—1935 TUDOR SEDAN. A-1 MEchanical condition. R. & G $325
3704 SOUTH WESTERN.

USED AUTOMOBILES FOR SALE.

USED CARS

FROM OUR 1937 V-8 TRADE-INS

*

"R & G"

Renewed & Guaranteed

USED CARS

*

100% Satisfaction
or
100% Refund

—

GO WEST!
ON IRVING PARK-BLVD.
AND SAVE $$$
MARCH SPECIALS
AT
NELSEN-HIRSCHBERG
Authorized Ford Dealer
FOR
THE GREATEST SAVING
AND BEST CONDITION
R. & G. USED CARS.
FORDS - - FORDS
'36 DE LUXE COUPE $495
'36 TUDOR TOURING SEDAN 525
'36 TUDOR SEDAN 445
'35 DE LUXE COUPE, RUMBLE SEAT 395
'33 COUPE 265
'32 TUDOR SEDAN 215
'30 COUPE, REFINISHED 145
OTHER MAKES.
'34 CHRYSLER AIRFLOW $485
'32 TERRAPLANE CONV. COUPE 225
'36 CHEVROLET TOWN SEDAN 525
'30 PACKARD PHAETON, NEW TOP.. 175
75 OTHER BARGAINS.
Lowest Terms—Best Trades
Nelsen-Hirschberg, Inc.
5133 Irving Park-blvd.

FORD
"ON MICHIGAN"
2000 S. MICHIGAN.
FORDS
1931 Fordor Town Sedan $145
1932 Tudor De Luxe 195
1933 De Luxe Coupe 225
1934 De Luxe Coupe 255
1934 Tudor Sedan 255
1935 Conv. Sedan, blt.-in trk., radio, heater, perf. cond. 495
1935 Coupe 325
1935 Tudor Sedan 330
1936 Coupe 425
1936 De Luxe Tudor 435
1936 Tudor Tour. De L. Ford; radio, htr.; many other extras 475
1936 Fordor Touring 515
OTHER BARGAINS.
Auburn '36 Light Coach $495
Chev. '34 Master 4-Door Touring Sedan, new paint, etc 335
Dodge '34 De Luxe 2-Door Sedan, trunk, heater, spot light 375
Nash '34 De Luxe Coupe 335
Olds '35 4-Door Touring Sedan. 495
Olds '33 6 2-Door Touring Sedan 345
Pontiac '35 2-Door Sedan, knee action 495
Pontiac '34 Conv. Coupe, side mounts 385
Packard '32 900 Conv. Coupe.. 395
4 MONTHS—4,000 MILE GUARANTEE.
"FORD ON MICHIGAN"
2000 Michigan. Cal. 4880.

CHAS. J. DEMPSEY
AUTHORIZED FORD AND LINCOLN-ZEPHYR DEALERS FOR 20 YEARS.
WHY GUESS ABOUT
A USED CAR?
Buy a Suburban R. & G. Car
and You'll Get the Best.
2 Day Money Back Guarantee.
Terms to Suit You.
1935 Ford De Luxe Tudor $365
1935 Ford De L. For., trk., htr., ch. whls.$435
1934 Ford De L. Tudor, recond. motor.. 295
1935 Plymouth De L. 2 dr. tour.; htr.. 395
1933 Humpbl. Vict. Cpe.; fine cond.; htr. 245
1934 Oldsmobile 4 dr. sed.; heater 395
18 MAIN-ST. Pk. Ridge 66.

You'll Always Insist
ON A
"SOUTH SHORE CAR"
After you've owned your first from
Windsor Motor Co.
Auth. Ford Dlr. New—Used Car Depts.
'35 Ford de luxe R & G. sedan..$395
'34 Ford de luxe coupe, perf 265
'32 Chev. rumble s. coupe, A1... 225
'31 Ford tudor sedan, best buy.. 69
And 37 Other Sure Values.
7925 EXCHANGE-AV.
[3000 East at 7900 South.]

FORD—SPECIAL
Another Oak Park Car
A 1935 de luxe touring sedan; built-in trunk, white wall tires, etc., beautiful black finish. Driven very little. Only $395. Your own terms.
Snow Bros., Auth. Ford Dlr.,
652 Madison-st., Oak Park.

Ford '35 Fordor Sedan.
Columbia rear axle; original green finish; like new thruout. Only $135 down.
RAY TENNES,
AUTHORIZED FORD-ZEPHYR DEALER.
2451 N. SACRAMENTO.

FORD—1930 TUDOR SEDAN. MOTOR good mechanical condition $65
3704 SOUTH WESTERN.

FORD—1931 DE LUXE FORDOR SED.; REpainted; tires like new; cream wheels. Sac.
3704 SOUTH WESTERN.

FORD—1934 FORDOR SEDAN. DE LUXE. Like new. Cream wh. Many extras..$285
3704 SOUTH WESTERN.

LINCOLN—'33 5 PASS. 4 DR. SEDAN; RAdio, hot water heater, side mounts, custom built; orig. mileage and finish; perfect in every respect; $595; terms or trade. Montgomery Ford Dealer. 2300 Madison.

NASH—1930 DE LUXE 4 DOOR SEDAN. Motor A1; mech. cond., tires like new.$95
3704 SOUTH WESTERN.

OLDSMOBILE—'34 6 CYL. TOURING SEDAN. Trunk, htr. Very low mileage. Recond. and fully guar. Special only $385. Terms.
AUTHORIZED FORD DEALER.
Montgomery, 2300 Madison.

PACKARD—1930 SEDAN; SIDE MOUNTS. finish in good condition. Only $125.
HEROLD-LANDY,
4117 BROADWAY.

PLYM.—1933 P. D. DE L. 4 DOOR SEDAN. Repaint. Very good condition $325
3704 SOUTH WESTERN.

USED AUTOMOBILES FOR SALE.

TRUCKS

THAT WILL SAVE YOU MONEY

*

"R & G"

Renewed & Guaranteed

USED CARS

*

100% Satisfaction
or
100% Refund

—

OUT
of the ordinary bargains to 200 used trucks. Must be sold regardless of price.
THEY
Have stakes, express, panel, dump bodies, and
GO
Ford, Chev., Diamond T., Autocar, Dodge.
R. & G. TRUCKS
'36 FORD Sedan Delivery.
'36 CHEV. Dump Body and Hoist.
'36 FORD, 157 in. Chgo Stake, Red Body.
'34 CHEV., 157 in. Chgo. Stake, any color.
'31 CHEV., 157 in. commission body, curtns.
'36 FORD and Plymouth Sedan Delivery.
'35 DODGE Panel.
'28 AUTOCAR, Dump Body and Hoist.
MANY OTHERS FROM 1931 AND UP.
B. & W.
827 W. 35th. Yards 6080.

TRUCK BARGAINS
'35 Dodge du. wh. stk. 1½ t. 161 in.... $565
'35 Ford du. wh. stk. 1½ t. 157 in. w. b.$535
'34 Ford dual wh. stake 1½ t. 157 in... 435
'34 Ford chass. cab. 1½ t. 157 in. w. b. 335
28 Chev. ¾ t....$ 45 29 Ford ¾ t....$ 85
29 Chev. ¾ t.... 145 30 Ford ¾ t.... 165
30 Chev. ¾ t.... 165 31 Ford ¾ t.... 185
31 Chev. ¾ t.... 185 33 Internat. ¾ t 285
33 Chev. ¾ t.... 285 35 Dodge ¾ t... 425
34 Chev. ¾ t... 335 36 Ford st. wag. 665
SCHNEIDER, 4301 Madison.

Chev. '35 Sedan Delivery.
Original dark green finish; low mileage; looks like new $425
RAY TENNES,
AUTHORIZED FORD-ZEPHYR DEALER.
2451 N. SACRAMENTO.

FORD—1936 157 INCH CHASSIS AND CAB, in perfect condition, dual rear wheels 10 ply tires; helper springs; Philco radio; bargain of a lifetime
REGENT MOTORS, Inc.
8610 S. Commercial-av.

Ford '35 ¾ Ton Panel
Completely reconditioned and guaranteed. It really looks like new; $125 down.
RAY TENNES,
AUTHORIZED FORD-ZEPHYR DEALER.
2451 N. SACRAMENTO.

SOUTH SIDERS
'36 Panel, 112; low mileage; like new.
'36 Dump c., ch.; new body., hvy. duty tires.
'36 157; new stk. body; du. w., hvy. duty tr.
'36 157 cab and chassis only.
'32 157 Chevrolet; Chicago stake.
SEE OR CALL MR. BURNS.
HOLMES-YARNALL,
7614 S. HALSTED. VIN. 1107.

Ford 1933 Pickup.
A1 tires; motor completely overhauled. Cleanest one in town. Only $80 down.
RAY TENNES,
AUTHORIZED FORD-ZEPHYR DEALER.
2451 N. SACRAMENTO.

FORD—1934 157 INCH CHASSIS AND CAB, dual rear wheels; bargain; low down payment; easy terms.
REGENT MOTORS, Inc.
8610 S. COMMERCIAL-AV.

FORD—1931 157 IN. TRUCK. STAKE body; dual tires; recond. motor. Best offer.
3704 SOUTH WESTERN.

FORD—1931 CHASSIS AND CAB; 131 inch w. b.; A-1 cond.; low mileage....$150
3704 SOUTH WESTERN.

FORD—1933 TRUCK, 157 IN. WHEELbase; new paint. R. & G. Will sacrifice.
3704 SOUTH WESTERN.

FORD—1936 SEDAN DELIVERY TRUCK. Motor in A-1 condition $350
3704 SOUTH WESTERN.

PLYMOUTH '34 SED., $365.
Another Oak Park Car
Beautiful black 2 door; spotless upholstery and original finish. Thoroughly reconditioned throughout with tires like new. Equipped with wheel locks, heater, etc. Fully guaranteed. Terms.
Snow Bros., Auth. Ford Dlr.,
652 Madison-st., Oak Park.

Plymouth '35 2 Dr. Sedan.
De luxe model with original dark blue finish. Special today $465
RAY TENNES,
AUTHORIZED FORD-ZEPHYR DEALER.
2451 N. SACRAMENTO.

Pontiac '33 Sedan, $365.
Another Oak Park Car
Beautiful black de luxe fordor; tires like new. Original finish. Spotless upholstery. Thoroughly reconditioned and fully guaranteed.
Snow Bros., Auth. Ford Dlr.,
1027 South-blvd., Oak Park.

STUDEBAKER—1931 4 DOOR SEDAN; EXC. tires. A real buy at $185.
HEROLD-LANDY,
4117 BROADWAY.

Willys-Knight Special
Another Oak Park Car
1930 6 cyl. 4 door de luxe sedan; trunk rack, fender lights, beautiful black finish, cream color wheels. This car cannot be told from new. Only $195. Your own terms.
Snow Bros., Auth. Ford Dlr.,
1027 South-blvd., Oak Park.

AUTO CREDITS.

$175 CREDIT '37 PLYMOUTH. AUTHOR. dlr. Sac. $45. Law. 1611. Eve. Roc. 2214.

PAY CASH FOR AUTO CREDITS. ADDRESS D T 511, TRIBUNE.

WANTED—2 CHEVROLET CREDITS. $200 saving on each. Lawn. 1878.

MOTORCYCLES AND BICYCLES.

WHOLESALE DIST BICYCLES—SUPPLIES Standard Cycle Co., 1413 Michigan-av.

'36 MODEL 80 HARLEY—ALL EXTRAS. Sm. car pt. paymt. 2138 N. Larrabee.

BARG.—NEW, USED BICYCLES. CENTURY Cycle. 3606 Lawrence-av. Jun. 2078, op. ev

COLLECTIONS.

EVERYWHERE—NO COLLECTION, NO charge. We collect, purchase or loan on mortgages, accounts, claims. United Merc., 23 yrs. at 140 N. Dearborn-st. Central 8466.

BUSINESS OPPORTUNITIES.

Businesses For Sale.

ANTIQUE AND BRIC-A-BRAC SHOP — Established 25 yrs. Rent, $65. Living quarters suitable for couple. A real money maker. Leaving town. $1,500. 1453 E. 55th-st.

AUTO REPAIR SHOP—4 CAR.; ESTAB. 9 years; well equipped; sell reasonably. Account sickness. 8446 S. Racine-ave.

BAKERY—GD. LOC.; RENT REAS.; SACR. acct. illness. Address L X 229, Tribune.

BAKERY FOR SALE—VERY REASONABLE. 1142 N. California-av.

BARBER AND BEAUTY SHOP—ALSO FIXtures new, used. PAIDAR, 1120 N. Wells.

BARBER SHOP—2 CHAIRS; 3 ROOMS IN back. Rent $20. Lincoln 0327.

BATTERY BUILDING AND REPAIR SHOP —Truck and compl. equip., reas. 4543 Ellis-av., rear. Atl. 1848.

BEAUTY SALON—10 YRS. IN LOOP; BUSIest cor.; 19 booths; equip. A-1. Must sell; leaving for west coast; $15,000; must have 2-3 down. Address M B 78, Tribune.

BEAUTY SALON—EXCLUSIVE NORTH SIDE hotel, or will sell ½ interest to high class operator who can manage shop. Address M G 237, Tribune.

BEAUTY PARLOR FOR SALE—SUPPLIES, equipment; cash; easy terms. Catalog sent. GIBBS & CO., 21 S. WABASH-AVENUE.

BEAUTY SHOP—N. W.; LOW OVERHEAD; no competition; fully equipped. Illness. Reasonable. Berkshire 6188.

BEAUTY SHOP—WELL ESTABLISH. MOD. equip. Reas. rent; sacr. 5705 Irving Pk.

BEAUTY SHOP—N. W.; FULLY EQUIPPED est.; must sac. at once, illness. Arm. 1150.

BEAUTY SHOP—MOD. EQUIP.; SEVILLE Hotel. 4142 Sheridan-rd.

BEAUTY SH.—IN HOTEL, HYDE PK. DIST. Nice equip., cheap rent, elec. incl. Dor.1101.

CANDY-LUNCH—ADJ. HI-SCHOOL; RT. $25; Stm. ht., liv. quarters; fine opp. for cple.; $350. tms. 936 W. Grace. [3800 N.]

CANDY-CIGAR—GOOD ESTABLISHED BUS. A real barg. $250 buys. 4427 W. Harrison.

COAL AND ICE BUS.—GD. EQUIP. SELL acct. other bus.; reas. Arm. 6853.

CONFECTIONERY STORE—A REAL BUY. living rms., west side. For infor. Mr. Brandwein, 4501 W. Lake. Mansfield 2600.

CONFECTIONERY STORE — LOCATED AT Lowell, Ind. Call on John Gerner Jr.

. . . COSMETIC BUSINESS . . . .
KITTY DAVIS BRAND.
$10,000. Other interests. Established 9 yrs. SEE KITTY DAVIS COCKTAIL LOUNGE. 245 S. Wabash-avenue. Apply after 4 p. m.

DELIC.—ESTAB., HOTEL APT. BLDG Full stock; mod. fixt. See. 1553 Hyd.Pk.-bl.

DELIC., APT NEIGHBORHOOD — STEAM heat. rms., rent $30; reas. 7854 Colfax.

DEL. AND MILK—ALL MOD. EQUIP.; 4 liv. rms., stm. ht. 3706 Southport-avenue.

DRESS SHOP—A-1 LOCATION; NORTH; give phone. Address D M 222, Tribune.

DRUG STORE, MOD. SODA FOUNT., STOCK all for $2,000; owner deceased. 5059 State.

FOOD STORE—NR SCHOOL. SCHOOL SUPplies; liv. rm.; must sacrif. 5654 Addison.

GARAGE—FULLY EQUIP. EST. 10 YRS. sacr. acct. illness. Columbus 0573.

GAS [TEXACO] STA.—9478 EWING. CORner 95th. Will lease to resp. private party direct with landlord. Will clear $10 per day. Lease security required.

GAS SUPER STATION.
NORTH SIDE. BUY MERCHANDISE, MOBILGAS AND OIL. SHELDRAKE 7335

GAS STATION—SUPER TYPE; ONE OF best N. Broadway; 3 inclosed grease pits, washing, excell. tire and accessory bus.; good lease; priced right. Sun. 9162.

GAS—S. S., 4 ELEC. PUMPS, AVER. 6-7,000 gals. mo. Co. lsg. 160 N. La Salle, R. 1416.

GAS STATION—GOOD BUSINESS. LOW rent; space for used cars. 6814 Ogden-ave.

GREETG. CARDS, MAG., REN. LIB.; TOYS cigs., stat.; est. 23 yrs. 3827 Broadway.

GROCERY STORE.
This grocery store totals $1,000 in receipts per week. Fully stocked. N. W. side. $5,000 cash. No agts. Address L T 493, Tribune.

GROCERY DELICATESSEN—ESTAB. BUS. Elec refrig. Rent $40. $800 cash req. Terms. Apply Bronstein. 4006 N. Central Pk.

GROCERY AND DELIC. WELL ESTAB. Selling acct. of ill health. Buck. 6775.

GROCERY-DELICATESSEN—OLD EST.; GD location, sacrifice. Austin 2104.

GROCERY DELICATESSEN—OLD ESTAB. good loc.; sacr. Wellington 0117.

GROC.-FRUIT STR., EST. 9 YRS., FOR sale reas., acct. of other bus. Col. 8343.

HAND LAUNDRY AND CLEANER—WILL sell outright or half interest; doing good business. Gross $175 wk. 818 N. State.

HOSIERY, LINGERIE, SPORTSWEAR—Loop store; est.; sac. $2,500; low rent; lease. 75 E. Adams-st., nr. cor. Michigan-av.

HOTEL—72 RMS.; RT. $200; Net $400; $5,000 req. De Woskin Co. Sta. 9891.

KNIT SHOP—GOOD LOC. EXCEL. BUS. well established. Maywood 9545.

LUNCHROOM-SCHOOL STORE—PRICE $400 5993 Nina-avenue.

MEAT MKT.—GD. LOC.; RIDGELAND MARket. 105 S. Ridgeland. Oak Pk. Euc. 8288.

MILLINERY HOP — MODERN ESTABlished business; will sacrifice account sickness; $350. South Shore 5112

PATENT — NEW INVENTION. UNIQUE out of Door Game. Appeals to young and old. Healthful recreational, thrilling. Can be sold nationally at 25c. Costs little to make from metal or wood. Address D M 121, Tribune.

ROOM. HOUSE—23; 1-2-4 RM. APTS.; S. side; col tenants; inc., $750 mth.; rent. $125; long lease. Address M A 589, Tribune.

RESTAURANT AND BAR—FULLY EQUIP.; modern fixtures, low rent, 5 yr. lease; business over $4,000 mo.; net profit $800 month; large cor. store; nr. loop; Price $7,500. $5,000 cash, big money maker. Frankenstein & Co. 110 S. Dearborn.

RESTRNT.—BARGAIN; BOOTHS, TABLES chairs, counters, kitchen complete. Only $395. 3030 Indiana. Central 6661.

RESTAURANT— WELL ESTAB. SEATS 34 busy S. Side Loc. Rent $40. Tri. 7437.

RESTAURANT — SACRIFICE FOR QUICK sale. 608 South Tripp.

REST.—SMALL, VERY GOOD BUSINESS. Sell very reas. 2232 Madison-street.

RESTAURANT—BEAUT. FIXT.; GD. BUS. Rent $35. Long lse.; barg 1555 N. Halsted.

ROOMING HOUSE—120 ROOMS, 30 BATHS electric refrigeration; excellent income; low rent. Price $8,500 includes furniture and 3 year lease.
O. P. CURRAN JR. INC.
4545 BROADWAY. LONGB. 2821.

ROOMING HSE. — 11 ROOM KITCH. APT.; medical center; all rented; $500 cash. Reas. rent. Owner. 1814 Jackson-blvd. Libbi.

RMG. HSE.—50 RMS. KENWOOD LOC. NLY. dec. well furn. Pr. $135. Pr. $3,000 tms. Steinbock & Alexander. 160 N. La Salle.

RMG. HSE.—25 RMS.; NR. NOR. RT. $115. Inc. $335. Pr. $1,300. Capps. Sup. 6160.

SCHOOL AND CANDY STORE—GOOD BUSIness. Key. 1611. 4220 N. Sacramento.

SHOE REPAIR SHOP—CHEAP. REASON, retiring. 804 West 60th-street.

TAILORING AND CLEANING SHOP—EStab. 10 yrs. Good business. 742 83d-st.

TAILORS, FURRIERS, ATTENTION! HERE is your chance to get a profitable store and 4 rm. flat in rear; estab. 11 yrs.; must sacrif. 3002 Diversey-av. Spa. 7803.

TAVERN.
King's at 6156 N. Clark-st. Established 4 years. Owner unable to work or give necessary attention for past two years. Now coming into summer season, which is always very profitable. Remarkable opportunity. Terms. Apply owner, any evening after 8. 1327 Pratt-boulevard. Do not phone.

TAV., NITE CLUB—MOD., SEATS OV. 300; est. 3 yrs. Best loc., gd. bus. Give 2 wks. tr. Cost $15,000, now $11,000. ¼ dn. Consider partner. $5,500. Able to mge. Have good ref. Own. leav. town. Address M C 283, Tribune.

TAVERN-NIGHT CLUB—SEATS 125 PEOple. Lady must sell account sickness. Will show profit. Must be seen to be appreciated. Lake View 7860 after 6 p. m.

TAVERN—OLD EST., SWEDISH, IRISH trade; reas. acct. sick. 1125 W. 59th-st.

TAVERN— FULLY EQUIP. REAS. NO agents. Call 9 to 12 noon. Atlantic 0185.

TAVERN—ESTAB'D 8 YRS. 5244 BROADway. Sun. 6601. Inspect any time.

TAVERN—ESTAB. 5 YRS. 518 E. 95TH-street. Owner leaving city.

TAVERN—BUS. EST. 3 YRS.' CORNER LOC. Other business. Reas. Nevada 9465.

TEAROOM AND 8 ROOM HOUSE NEXT door; beautiful grounds, on Federal Highway. Central Florida; good paying business year around. Must sell on account of illness. ADDRESS L J 478, TRIBUNE.

THEATER—N. W. SIDE; FULLY EQUIP. ready to open; foreclosure. Your own pr. 134 N. La Salle. Suite 2228. Dear. 8650.

LARGEST KINDERGARTEN, DANCING school on north side; well est., fully eqt. Must sell because of health. Hol. 2649.

TWO GEN. MDSE. STORES—LGE. STOCK; $6,500 cash. Address D M 256, Tribune.

IF THE KIND OF STORE OR BUSINESS you want to buy is not offered for sale today why not advertise in the Business Opportunity Wanted Column? Stop in today at the Tribune Want Ad Office, Madison and Dearborn-streets, or call Superior 0100. Ask for an Ad Taker.

Business Service.

NEW YORK-EASTERN DISTRIB. IN CHIcago 3 days seeking excl. rep. Send complete details. Address D M 203, Tribune.

WTD.—STAMPINGS DIES TOOLING MACH. wk. for production, spot welding. Cra. 1716.

Partnerships and Investments.

WE NEED SEVERAL MEN—ABLE TO PURchase latest model C-60 International tractors. Big discount. Small amount down. To pull our trailers on long term contract. Hitchcock, 2908 W. Taylor-street.

LARGE PROFIT DAILY WITH NEW FOUR-in-one nut and candy merchandiser. $790 cash [required, secured] starts you. Full or part time. 30 N. La Salle. Suite 726.

COLLECTOR—FOR NEW PEANUT CANDY. 4 way 1c merchandiser. Full or part time. $395 cash required, secured. City, town. Reliable company. 30 N. La Salle. Suite 726.

WILL SELL ½ INT. IN LONG ESTABlished parking bus. with services, for $1,500. Excel. loc. 314 S. Jefferson. Kent.

BUSINESS OPPORTUNITIES.

Concessions, Locations, and Leases.

RESTAURANT TO RENT.
1401 Sheridan-rd., Wilmette; fully equipped; ample parking space; want party with personality and ability to serve food that will appeal to the residents of the north shore. There is need for a good place to eat here. Stanley K. Gage, 105 N. Clark. Cen. 3513.

FOR RENT—5 ACRE CHICKEN FARM; chickens and equipment for sale; close in. ADDRESS L Y 102, TRIBUNE.

DRUG STORE—TRANSFER COR.; LONG lease; low rental. Sacrifice, illness. No brokers. Address M C 566, Tribune.

TAVERN—$10,000 EQUIP.; GD. LOC.; ADJ. grill. Sm. inv. Sampson. Cent. 8534.

SHOP OR BEAUTY PARL. SPACE, LANSing Hotel, 1036 N. Dearborn. Whi. 4080.

RESTR. CONC.—ALL EQUIP., IN LRG. NITE club; man-wife pref. 1222 E. 63d-street.

Wanted.

OIL COMPANY NOW EXPANDING WANTS 20 gas stations. At once. Write or phone our exclusive agent.
T. E. Dunn.
201 N. Wells. Dearborn 9335.

CHICAGO REAL ESTATE FIRM WISHES TO buy an est. real estate office in northwest or western suburb. Lin. 4500.

WILL PAY CASH FOR STORES OR STOCKS OF MERCHANDISE. L. GOODMAN, 672 WEST ROOSEVELT. CANAL 8625.

WILL BUY EST. MAIL ORDER OR LIGHT Mfg. Bus. Cash. Address M C 327, Tribune.

WTD. DEL.-GROCERY—ESTAB. BUS. WITH good living quarters. Buc. 1343.

JEWELRY, OLD GOLD, ETC.

CASH FOR OLD GOLD
DIAMONDS, JEWELRY, GOLD TEETH, PAWN TICKETS, WATCHES, SILVER. This institution is operated by public spirited citizens to help you obtain cash. ESTABLISHED IN 1900. MEMBER Chicago Assn. of Commerce.
Chicago Gold Smelting Co.
37 So. Wabash-av., 3d Floor.

MAN'S THREE STONE DIAMOND Ring, 3 BLUE WHITE PERFECT and MATCHED diamonds. Finest AMERICAN CUT. Approximate weight 1¼ Ct., set in a heavy handsome white gold ring $95
Diamonds, Old Gold, Pawn Tickets Bought.
LEVINSON'S LOAN BANK,
739 N. Clark-st.

WATCH BRACELET. NEWEST SHAPE —square design. All platinum. Attractively patterned with 30 large blue white diamonds 17 jewel guaranteed Hamilton movement. SPECIALLY PRICED $125.00
Diamonds, Pawn Tickets Bought for Cash.
THE U. S. LOAN BANK,
10 North Clark-st., 6th Floor.

— — "CASH IN" YOUR OLD GOLD — — DIAMONDS, BRIDGEWORK, WATCHES, JEWELRY, SILVER, ETC. PAWN TICKETS.
Romack Gold Refining Co.,
7 W. MADISON-ST., at STATE. 5th floor. Entrance on Madison-street. Room 501.

— — OLD GOLD, DIAMONDS—BOUGHT — — Platinum, Plated Jewelry, Watches, Silver.
A. QUINT & CO.,
5 N. WABASH, KESNER BLDG., ENTIRE Third Floor. GOLD SMELTERS. Est. 1873.

PAWN TICKET—2 KT. PERFECT BLUE white diamond ring set in platinum with 2 large baguette diamonds; pawned for $250 State Pawners; sell ticket $150. Phone State 1725.

PAWN TICKET—1 KT. PERFECT CUT round diamond set in platinum with 18 large diamonds in mounting; pawned First State Pawners, $85; sell ticket, $65. Phone Dearborn 0255.

3.05 CT. DIA., PERFECT AMER. CUT, EXceptionally brilliant, set in all platinum gents.' massive handmade Gypsy ring. Sale price $575
Great Northern Loan Bank, 314 S. Clark.

¼ CT. LADY'S DIAMOND RING $45
1 ct. dia., fine blue white, mtd $100
JEWELER'S EXCHANGE,
32 N. State, 11TH FL. Dea. 8905.

SELL YOUR OLD GOLD TO THE OLD RELIABLE UNITED SMELTING WORKS, 39 S. State-street, cor. Monroe, Room 404.

HIGHEST PRICES FOR OLD GOLD, PLATInum, silver diamonds. Martin Refining. 1218 Pittsfield Bldg. 55 E. Washington-st.

—CASH FOR DIAMONDS OR OLD GOLD— Jewelry, Pawn Tickets, Dental Gold. BARNETT'S, 1st flr. 57 EAST MADISON.

AUTOMOBILES WANTED.

CASH FOR YOUR CAR
We pay off your notes or mortgages; give you cash or another car for your equity.
Col. 7180. 4647 Madison.

WARSHAWSKY & SON.
MOST CASH FOR USED OR WRECKED CARS-TRUCKS IN ANY CONDITION. 1716-22 S WABASH-AV CAL. 4085.

CARS WANTED FOR CASH.
Bring car and title; take home cash. Highest cash paid. 2317 S. MICHIGAN.

WRECKED OR OLD CARS
and trucks wanted. Cash. Levin Auto Parts. 2015 S. STATE-ST. CALUMET 4400.

MOST CASH FOR YOUR CAR—5 MINUTE SERVICE. WE CALL AT YOUR HOME. 7557 STONY ISLAND FAIRFAX 1426.

WANTED — USED JUNK OR WRECKED TRUCKS, CARS, TRACTORS. HIGHEST PRICES PAID. MARTINS. DIV. 2772.

SEE OTHERS FIRST BUT WE PAY HIGHest prices for your car. Ready cash today. 6811 S. HALSTED-ST. Ph. Wentworth 2727.

WANT MOST CASH FOR YOUR CAR? SEE STONE, 4852 Lincoln-avenue. Rav. 0774.

CASH FOR '31 OR LATER LGT CAR, from pri. party. 3717 N Western. Jun. 2350.

WILL PAY MOST CASH FOR YOUR CAR. 3917 Kedzie-av. Juniper 3419.

CALL VICTORY 2684 FIRST IF YOU want more for your old or wrecked car.

PRI. PARTY CAN GET CASH FOR FORD, Chev., Ply. 2954 N. Lamon. Pensacola 2722

HAVE CASH FOR LIGHT CAR — LATE model. 2717 West Madison. Kedzie 2280.

RADIOS, SUPPLIES AND SERVICE.

. . SCOTT CUSTOM BUILT RADIO . . Why not own a fine reconditioned SCOTT CUSTOM BUILT RADIO when it costs no more than an ordinary radio? 12 and 15 tube models available now at $85 and $125 without console. Studios open daily, except Sunday, until 9 p. m.
4450T RAVENSWOOD-AV. LON. 5172.

100 HOME AND AUTOMOBILE RADIOS AS low as 55 cents on the dollar. All makes. 601 W. Washington. Open eves. Hay. 3020. 9107 Commercial-avenue 3322 W 26th-st.

PHILCO, ZENITH, R. C. A. VICTOR, GRUnow, Sparton, 1937 and 1936 display models 1-2 of a kind, $29. Midget radios, $5. Edison's Warehse., 766 W. Jackson. Op. eves.

1937 AUTO RADIOS, DASH MOUNTINGS. $16.85; Motorola, Philco used radios. $5-$10. Op. eves., Sun. 2005 Washington-bl.

— BARGAINS IN EXCHANGED RADIOS — LYON & HEALY. 243 S. WABASH-AV.

Service, Repairs, Etc.

— — GUAR. RADIO SERVICE, $1 — — ANY SET. ALBANY 6460.

COAL AND WOOD.

SPECIAL FOR NEW CUSTOMERS ONLY— Premium Pocahontas Pea, 1 ton test for $8. Tax included. Labor extra. C. O. D. FULLERTON FUEL CO. RAD. 3200.

WE GET REPEAT ORDERS FOR OUR HIGH grade coal. $4.75 to $6 ton; delivery anywhere. Call, day or night, Kedzie 3882.

NEW KINDLING WOOD SML. PIECES $3.75 load 20 bags, $2; del. Seeley 0677.

TERMS OF SUBSCRIPTION OF THE TRIBUNE.

Order for mail subscriptions must be accompanied by remittance to cover.

Rates in Illinois [outside Chicago], Indiana, Iowa, Michigan, and Wisconsin:

Daily, without Sunday, one year, $5.00; six months, $2.50; three months, $1.25; two months, $1.00; one month, 50 cents.

Daily and Sunday, one year, $12.50; six months, $6.25; three months, $3.15.

Sunday only, one year, $7.50; one month, $1.00.

Rates of subscription in postal zones 3 and 4 [measured from Chicago], outside of Illinois, Indiana, Iowa, Michigan, and Wisconsin:

Daily, without Sunday, one year, $7.50; one month, $1.00.

Sunday only, one year, $7.50; one month, $1.00.

Daily and Sunday, one year, $15.00; one month, $2.00.

Rates of subscription in zones 5, 6, 7, and 8 [measured from Chicago], Canada, Mexico:

Daily, without Sunday, one year, $12.00; one month, $1.50.

Sunday only, one year, $7.50; one month, $1.00.

Daily and Sunday, one year, $19.50; one month, $2.50.

Foreign: Daily without Sunday, one year, $25.00. Sunday only, one year, $17.00. Daily and Sunday $42.00 per year.

Give postoffice address in full, including county and state. Remit in express money order, draft, or in registered letter at our risk, to The Tribune company, publishers, Tribune Square, Chicago.

We cannot be responsible for currency sent through the mail.

Persons wishing to take The Tribune by carrier may order it by postal card or telephone Superior 0100. When delivery is irregular make complaint.

All unsolicited manuscripts, articles, letters, and pictures sent to The Tribune are sent at the owner's risk, and The Tribune company expressly repudiates any liability or responsibility for their safe custody or return.

—

MEMBER OF THE ASSOCIATED PRESS.

The Associated Press is exclusively entitled to the use for publication of all news dispatches credited to it or not otherwise credited to this paper, and also to the local news published herein.

All rights of republication of special dispatches herein also are reserved.

Lewis Agrees to Evacuate Strikers from Chrysler Plants—Reach Agreement in Taxicab Strike

Fighters' Families

These candid camera views, taken at the Chicago Stadium last night, give a vivid account of the emotions of relatives of Golden Gloves boxers as they watch the success or failure of their husbands or sons. The fighters representing Chicago won the tourney by a 9 to 7 score.

(Story on page 19.)

Mrs. La Verne Angelucci watches hopefully as her husband, Louis, begins the fight. He is competing in the 147 pound class as a Chicago representative.

She cups her hands to shout wifely encouragement.

Now she feels a trifle doubtful o Louis' prospects.

Disappointed, she hides her eyes, for Louis is the loser to Fred Lewis of New York.

Too soon Anthony Canadeo lets his face light up, for his son Savior becomes a loser to Richard Cremar of New York. They fought in the 135 pound division.

Al Scarlata kisses his mother, Mrs. Josephine Scarlata, after winning his bout.

LEWIS TO EVACUATE CHRYSLER PLANTS— The C. I. O. chief (center) walking in Detroit snowstorm yesterday with Ed Hall (left) and Wyndham Mortimer, auto union officials, during recess in conference.

[Associated Press Wirephoto.] *(Story on page 1.)*

COMPANY OFFICIALS AND STRIKERS CELEBRATE PREMATURE PEACE— Michael Sokoll (third from left, front row), president of the Checker Cab, and Thomas Hogan (right), president of Yellow Cab, were surrounded by striking drivers after a conference before peace plan struck a snag. An agreement was reached early today.

[TRIBUNE Photo.] *(Story on page 1.)*

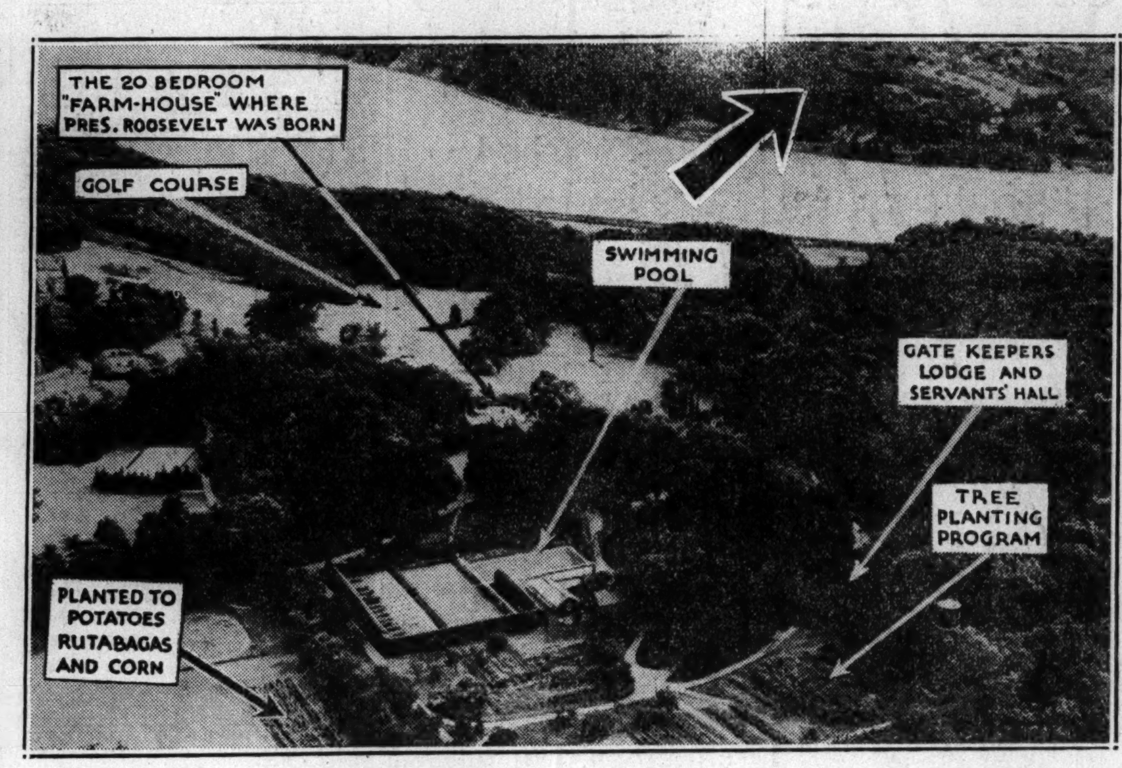

NEIGHBORS AROUSED AS ROOSEVELT ADOPTS NAME OF NEARBY ESTATE— Air view of Hyde Park, ancestral home of President Roosevelt on the east bank of the Hudson river, which may be seen in the background. Arrow indicates Krum Elbow, on the opposite side, a name by which the President wants his place known.

[Acme Photo.] *(Story on page 2.)*

ROBIN STRANDED IN SNOWSTORM— It was spring until yesterday's storm and this robin, shown roosting in tree at home of Mrs. Raymond C. Wieboldt in Evanston, didn't quite know what to do about it.

[TRIBUNE Photo.] *(Story on page 2.)*

RINGSIDE VIEWS IN A NIGHT OF GOLDEN GLOVES

Elmer Layden, Notre Dame football coach, puts his hand to his mouth as he casts expert eyes over the young athletes in the ring. His companion, Art Haley, ticket manager at Notre Dame, studies the fighting intently.

Most spectators are engrossed with the fighting when action starts in a Golden Gloves ring. This candid view of fans at the Stadium is a typical cross section of the crowd during a round of applause.

(Story on page 19.)

Bob Zuppke, Illinois football coach, is so close to the ring he can smell the resin, but he keeps a firm grip on his cigar.

Barney Ross steadies himself with a hand on the shoulder of a friend as he throws his head back to register mouth open appreciation of an expert bit of fighting. He is world's welterweight champion, a 1929 graduate of Golden Gloves, in which he won feather title.

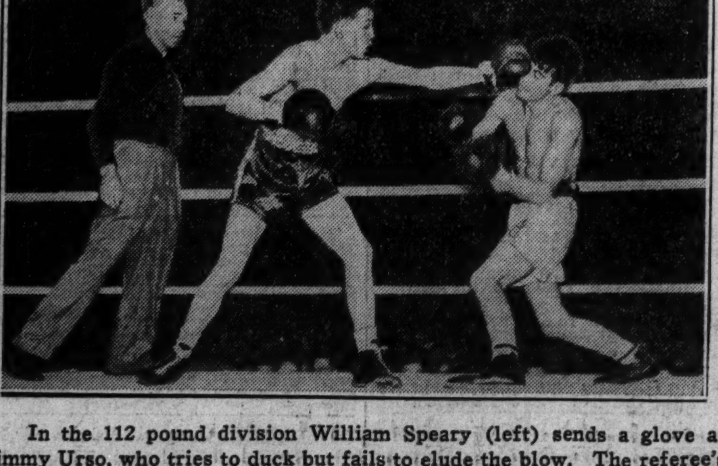

In the 112 pound division William Speary (left) sends a glove at Jimmy Urso, who tries to duck but fails to elude the blow. The referee's apprehensive expression indicates that the punch is going to hurt. Speary, a New Yorker, went on to take the decision in three rounds.

Charles Hall preserves a record of the night with his candid camera, his left eye squinting as he aims the lens at the ring.

CHICAGO GETS WIND, SNOW, RAIN— Moving about downtown yesterday had its drawbacks, the principal one being the strong wind which whipped around corners. These women are having their troubles at Jackson and Michigan.

[TRIBUNE Photos.] *(Story on page 2.)*

WOMAN FAINTS AT ALIMONY HEARING— Attorney Robert R. Kahn and Harold Goldman working over Mrs. Lorraine Verborn after she collapsed when Judge Lewe granted her $5 weekly on $1,700 arrears owed by husband.

[TRIBUNE Photo.] *(Story on page 23.)*

NINETEEN KILLED IN BUS CRASH

Nineteen persons were killed and five injured yesterday when a chartered bus struck a bridge near Salem, Ill., and burst into flames. Two Chicagoans were among the survivors and seven among the list of those killed. Most of the victims were members of a roller skating troupe. The bus was en route from St. Louis to Cincinnati. It was one of the worst trafic accidents on Illinois highways.

(Story on page 2.)

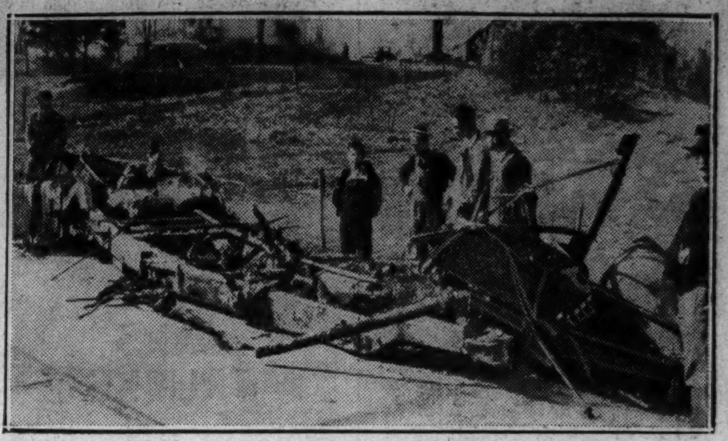

This is the wreckage of the bus after the accident. One of the drivers said the tragedy was caused by a front tire blowing out.

[Associated Press Wirephoto.]

Millie Cooper.
Villa Park, Ill.
Killed.

Libby Hoover.
Kansas City, Mo.
Killed.

Mrs. Emily Thomas.
Chicago.
Critically injured.

John L. Creekmore.
Miami, Fla.
Injured.

Jack Israel.
Kansas City.
Killed.

Louise Brower.
Cincinnati, O.
Killed.

Nick Kelson.
Chicago.
Killed.

Tony Marzano.
Chicago.
Killed.

Joe Kleats.
Chicago.
Killed.

(Story on page 2.)